



A Report Prepared for:

Bay + Area Property Developers
327 Waverly Street
Palo Alto, California 94301

Attention: Mr. Blake Peters

**PHASE I ENVIRONMENTAL SITE ASSESSMENT
PARCELS 428-61-1 AND 428-61-27
HAYWARD, CALIFORNIA**

AUGUST 6, 2015

By:

A handwritten signature in blue ink, appearing to read 'Chris Baldassari', written over a horizontal line.

Christopher J. Baldassari, P.G.
Senior Geologist

A handwritten signature in blue ink, appearing to read 'Kyle Flory', written over a horizontal line.

Kyle Flory, P.G.
Principal Geologist

1440.002.01.001

TABLE OF CONTENTS

LIST OF ILLUSTRATIONS iv

1.0 INTRODUCTION1

 1.1 Purpose and Scope of Work.....1

 1.2 Special Terms and Conditions2

 1.3 Limitations and Exceptions2

2.0 USER PROVIDED INFORMATION2

 2.1 Title Records.....2

 2.2 Environmental Liens or Activity and Use Limitations.....3

 2.3 Specialized Knowledge.....3

 2.4 User Questionnaire.....3

 2.5 Commonly Known or Reasonably Ascertainable Information.....3

 2.6 Valuation Reduction for Environmental Issues3

 2.7 Owner, Property Manager, and Occupant Information.....3

 2.8 Reason for Performing Phase I3

3.0 SITE DESCRIPTION4

 3.1 Location and Description4

 3.2 Site and Vicinity Characteristics.....4

 3.3 Physical Setting.....4

 3.4 Regional Geology and Hydrogeology4

 3.5 Wetlands5

 3.6 Descriptions of Existing Onsite Structures and Improvements.....5

 3.6.1 Structures and Current Use5

 3.6.2 Utilities5

 3.7 Current Uses of Adjoining Properties6

 3.8 Past Uses of Property and Adjoining Properties.....6

 3.8.1 Historical Source.....6

 3.8.2 Historical Review Summary7

 3.8.3 Interviews with Persons Knowledgeable of the Subject Property7

4.0 PREVIOUS ENVIRONMENTAL DOCUMENTS8

 4.1 Limited Subsurface Investigation – 20148

5.0 ENVIRONMENTAL AGENCY DATABASES AND RECORDS REVIEW9

 5.1 Environmental Liens.....9

 5.2 Standard Environmental Record Sources9

 5.2.1 Subject Property Records..... 10

 5.2.2 Surrounding Area..... 10

6.0 SITE INSPECTION 12

 6.1 Chemical Use and Storage..... 14

 6.2 Underground and Aboveground Storage Tanks..... 14

**TABLE OF CONTENTS
(Continued)**

6.3 Back-Up Generators	14
6.4 Elevators	14
6.5 Hydraulic Equipment	14
6.6 Indications of Polychlorinated Biphenyls (PCBs).....	14
6.7 Other Conditions	15
6.7.1 Asbestos	15
6.7.2 Radon	15
6.7.3 Solid Waste	15
6.7.4 Lead in Paint.....	16
6.7.5 Vapor Intrusion	16
7.0 SUMMARY AND CONCLUSIONS	17
7.1 Summary.....	17
7.2 Conclusions	20
8.0 DATA GAPS STATEMENT	21
9.0 ADDITIONAL SERVICES	22
10.0 ENVIRONMENTAL PROFESSIONAL STATEMENT	22
11.0 REFERENCES.....	22

ILLUSTRATIONS

APPENDICES (PROVIDED ON CD-ROM)

A – USER QUESTIONNAIRE AND OWNER PRE-SURVEY
QUESTIONNAIRE

B – AERIAL PHOTOGRAPHS

C – SANBORN® FIRE INSURANCE MAPS

D – HISTORICAL TOPOGRAPHIC MAPS

E – CITY DIRECTORY LISTINGS

F – REGULATORY AGENCY DATABASE REPORT

G - RESUMES OF ENVIRONMENTAL PROFESSIONALS

DISTRIBUTION

LIST OF ILLUSTRATIONS

Plate 1	Site Location
Plate 2	Site Plan and Vicinity
Plates 3 - 25	Site Photographs

1.0 INTRODUCTION

1.1 Purpose and Scope of Work

This report presents the results of a Phase I Environmental Site Assessment (ESA) of the property identified by Assessors Parcel Numbers (APNs) 428-61-1 and 428-61-27 in Hayward, California (subject property or site). A site location map is presented as Plate 1. PES Environmental, Inc. (PES) performed the Phase I ESA on behalf of, and was retained by, Bay + Area Property Developers (BAPD) to compile and evaluate available information to assess for Recognized Environmental Conditions (RECs) associated with the site.

PES understands that BAPD, or an affiliated entity, is considering acquisition of the property and intends to redevelop the site for high density, multi-family residential purposes with commercial businesses on the ground floor. We further understand the Phase I ESA is a component of BAPD's environmental due diligence.

PES performed this Phase I ESA pursuant to our proposal (Reference No. 1440.002.01.P01) dated September 16, 2014, the existing Professional Service Agreement between PES and BAPD (the Agreement), and in general accordance with ASTM International guidelines for Phase I Environmental Site Assessments (ASTM E 1527-13). These practice guidelines comply with the U.S. Environmental Protection Agency's All Appropriate Inquiries (AAI) rule adopted in November 2013. The ESA included the following tasks:

- Federal, State and local agency databases were reviewed to identify nearby sites that have reported the use, storage, or release of hazardous materials;
- Regulatory agency records regarding the site and adjacent properties were reviewed;
- Historical aerial photographs, Sanborn® Fire Insurance maps, and historical topographic maps of the site and surrounding area were evaluated, as available, to assess prior land uses;
- An inspection of the site and a reconnaissance of surrounding properties were performed to assess the potential for contamination of the site from onsite or offsite sources. The site inspection was conducted by an environmental professional with qualifying experience; and
- This report was prepared presenting the results of the Phase I ESA assessment.

A Recognized Environmental Condition, or REC, is defined in the ASTM International guidelines (ASTM E1527-13) as the presence or likely presence of any hazardous substances or petroleum products in, on, or at a property: (1) due to release to the environment; (2) under conditions indicative of a release to the environment; or (3) under conditions that pose a material threat of a future release to the environment. A controlled REC (CREC) is a REC resulting from a past release of hazardous substances or petroleum products that has been addressed to the satisfaction of the applicable regulatory authority, with hazardous

substances or petroleum products allowed to remain in place subject to the implementation of required controls (e.g., property use restrictions, activity/use limitations, institutional controls, or engineering controls). An historical REC (HREC) is a past release of any hazardous substances or petroleum products that has occurred in connection with the property and has been addressed to the satisfaction of the applicable regulatory authority or meeting unrestricted use criteria established by a regulatory authority, without subjecting the property to any required controls.

De minimis conditions are defined by ASTM as conditions that generally do not present a threat to human health or the environment, and that generally would not be the subject of an enforcement action if brought to the attention of appropriate government agencies. A *de minimis* condition is not a REC and not a CREC.

1.2 Special Terms and Conditions

The Phase I ESA was performed in general accordance with ASTM 1527-13 and AAI. There are no other special terms or conditions for this report.

1.3 Limitations and Exceptions

This Phase I ESA was performed in accordance with practices and procedures generally accepted in the consulting environmental engineering profession at the time they were performed. The findings, opinions, conclusions, and recommendations expressed herein are applicable as of the date the services were provided. Our professional judgment to assess the potential for contamination is based on limited data; no warranty is given or implied.

The Phase I ESA was prepared at the request of BAPD and may be relied on only by BAPD and BAPD affiliates involved in the acquisition and/or redevelopment of the subject property. No other party may rely on this report without the express written permission of BAPD and PES.

PES was not provided information regarding the value or purchase price of the subject property, nor prices of comparable properties in the site vicinity. In accordance with ASTM E1527-13, an evaluation of the purchase price relative to those of comparable properties should be conducted by the user of this Phase I ESA, as applicable.

2.0 USER PROVIDED INFORMATION

2.1 Title Records

Title records were not provided to PES for the preparation of this Phase I ESA.

2.2 Environmental Liens or Activity and Use Limitations

Copies of environmental liens, activity limitations, and use limitations were not provided to PES, and PES is not aware of any such liens or activity/use limitations associated with the subject property.

2.3 Specialized Knowledge

PES does not possess any specialized knowledge regarding the subject property. Also, as noted below, BAPD has reported to PES that it has no specialized environmental knowledge regarding the subject property.

2.4 User Questionnaire

As part of the ESA, BAPD's representative, Mr. Blake Peters, completed a User Questionnaire as recommended in ASTM E 1527-13. This questionnaire, completed by the party who will rely on the ESA, facilitates the transfer of known site information to the environmental professional and promotes qualification of the relying party for one of the *Landowner Liability Protections (LLPs)* offered by the Small Business Liability Relief and Brownfields Revitalization Act of 2001 (the "*Brownfields Amendments*"). A copy of the User Questionnaire is provided in Appendix A.

2.5 Commonly Known or Reasonably Ascertainable Information

Any commonly known or reasonably ascertainable information provided to PES during the preparation of this Phase I ESA is presented within this report.

2.6 Valuation Reduction for Environmental Issues

According to the information provided in User Questionnaire by BAPD (Appendix A), the fair market value of the property has not been adjusted due to contamination known or believed to be present at the subject property.

2.7 Owner, Property Manager, and Occupant Information

A Site Manager Pre-Survey Questionnaire was completed by a representative of the property owners and a copy of the questionnaire is presented in Appendix A. The Pre-Survey Questionnaire responses are discussed in Section 3.7.3.

2.8 Reason for Performing Phase I

PES understands that BAPD requested the Phase I ESA as part of BAPD's due diligence prior to the potential acquisition the property and intended redevelopment into a mixed commercial and residential project.

3.0 SITE DESCRIPTION

3.1 Location and Description

The subject property is comprised of a multi-story medical office building complex with associated landscaping and concrete walkways and asphalt-paved parking and driving lanes located on approximately 3.39 acres. The site includes the street addresses of 22326 and 22330 Main Street, 22455 Maple Court, and 1013 McKeever Avenue in Hayward, California. The subject property consists of two legal parcels identified by Alameda County Assessor's Parcel Numbers (APNs) 428-61-61-1 and 428-61-27 zoned by the City of Hayward as Central City Commercial (CCC).

3.2 Site and Vicinity Characteristics

The subject property is accessed from the southwest via driveways off of Levine Court and Main Street, from the east via a driveway off of Maple Court, and from the north via driveways off of McKeever Avenue. The site is located in an area developed with residential and commercial properties within the City of Hayward and County of Alameda, California. The subject property and adjacent areas are shown on Plate 2.

The site is bounded to the north by McKeever Avenue, commercial, and residential properties, to the east by Maple Court and commercial properties, to the south by commercial buildings and associated parking, and to the west by Main Street and commercial and residential buildings.

3.3 Physical Setting

According to the United States Geological Survey (USGS) *Hayward, California* Quadrangle 7.5-minute series topographic map dated 1980 provided in the report from Environmental Data Resources, Inc. (EDR) of Shelton, Connecticut (Appendix B), the site is situated at an elevation of approximately 127 feet above mean sea level. The subject property is relatively flat and gently slopes to the east (EDR, 2014).

3.4 Regional Geology and Hydrogeology

Geology

Based on descriptions of lithology in reports prepared by others, lithology in the vicinity of the subject property consists primarily of sandy silt and sandy, clayey silts to approximately 24 feet below ground surface (bgs), and is underlain by sands and gravelly, silty sand up to approximately 32 feet bgs (AEI, 2014). The site is relatively flat. The area vicinity gently slopes to the west-southwest (towards San Francisco Bay) (EDR, 2014).

According to a California Geological Survey Map for the Hayward Fault (CGS, 2012), the western portion of the subject property is located within an Alquist-Priolo earthquake fault zone and seismic hazard zone due to the presence of the nearby Hayward Fault.

Hydrogeology

First-encountered groundwater at nearby sites is at approximately 24 feet bgs (AEI, 2014). Groundwater flow direction in the vicinity of the subject property is reportedly variable. Measured groundwater flow directions at nearby sites have ranged from northwest (near the northeastern portion of the subject property) towards San Lorenzo Creek (located approximately 200 feet to the north, to southwest (at locations south of the subject property).

3.5 Wetlands

As shown in the database report from EDR (Appendix B), there are no National Wetlands Inventory (NWI) identified wetlands within 1 mile of the subject property.

3.6 Descriptions of Existing Onsite Structures and Improvements

3.6.1 Structures and Current Use

The subject property consists of a large multi-tenant, multi-story medical office complex building with associated asphalt-paved parking lots. On the eastern side of the subject property, leased tenant spaces within the four-story commercial medical office building (identified as the Hayward Professional Building at 22455 Maple Court) are utilized for medical offices. The building complex to the south (22326 Main Street) is currently vacant. The western portion of the building complex is occupied by commercial and/or medical/dental offices, or vacant office space. The subject property also includes a single family residence at 1013 McKeever Avenue.

The southern portion of the site contains open parking areas. Smaller parking areas are present on the northern and southern sides of 22455 Maple Court building. No indoor parking structures are present on the subject property. Storm water at the subject property is collected in catch basins located throughout the site and is directed towards storm drains.

3.6.2 Utilities

Electricity and natural gas is supplied to the site by Pacific Gas & Electric (PG&E). Potable water and sanitary sewer services are provided by the City of Hayward Department of Public Works (HPW). Potable water is supplied East Bay Municipal Utility District (EBMUD).

3.7 Current Uses of Adjoining Properties

A reconnaissance of the surrounding area was conducted to assess whether neighboring properties pose potential environmental concerns to the subject property. Adjacent land uses are identified on Plate 2. Nearby properties are used for commercial, retail, and residential purposes, as described below.

Properties to the North

The subject property is bounded on the north by McKeever Avenue and residences. Further north is San Lorenzo Creek.

Properties to the East

The subject property is bounded to the east by Maple Court. Further east is a commercial building at 22401-22487 Foothill Boulevard.

Properties to the South

The subject property is bounded to the south by several commercial buildings and associated parking. Further south is A Street.

Properties to the West

The subject property is bounded to the west by Main Street and commercial properties. Further west are residential and commercial properties.

3.8 Past Uses of Property and Adjoining Properties

Historical site use information was obtained through a review of aerial photographs, Sanborn® Fire Insurance Maps, historical topographic maps, city directories, regulatory agency records, and the results of previous environmental investigations (Section 4.0).

3.8.1 Historical Source

- **Aerial Photographs** - Aerial photographs were obtained from Environmental Data Resources, Inc. (EDR) of Milford, Connecticut. Photos for the following years were obtained and reviewed: 1939, 1946, 1958, 1968, 1974, 1982, 1993, 1998, 2005, 2006, 2009, 2010, and 2012. A summary of the aerial photograph review and copies of the photographs are presented in Appendix B;
- **Sanborn® Fire Insurance Maps** - EDR provided Sanborn® Fire Insurance Maps of the subject property for the years 1888, 1893, 1896, 1903, 1907, 1923, 1948, 1950, 1953, 1956, 1957, and 1966. A summary of the Sanborn® Fire Insurance Map review and copies of these maps are included in Appendix C;

- **Topographic Maps** - EDR provided the USGS *Hayward, CA* Quadrangle 15-minute series topographic maps produced in 1899 and 1915, USGS *Hayward, CA* Quadrangle 15-minute series topographic maps produced in 1948 and 1959, and USGS *Hayward, CA* Quadrangle 7.5-minute series topographic maps produced in 1947, 1950, 1968, 1973, 1980 (photo-revised from 1959) and 1993. A summary of the topographic maps review and copies of these maps are included in Appendix D; and
- **City Directories** - A search of city directories was performed by EDR for the years 1920 through 2013 in approximately 5-year intervals. A summary of the city directory review and copies of the directory listings are presented in Appendix E.

3.8.2 Historical Review Summary

Subject Property

The earliest available historical records (1888) indicate the subject property was developed with multiple single-family residential dwellings. Ancillary structures, including sheds, garages, barns were also depicted. The subject property includes a single-family dwelling at 1013 McKeever Avenue; however, by 1953, most of the subject property was redeveloped with the current structures and utilized for various medical practice purposes with ancillary offices and associated parking. Based on the available historical records, multiple addresses have been associated with the subject property.

Site tenants from 1959 to 2013 included small commercial businesses and medical practices, as well as dentist offices, real estate offices, and laboratories. Records indicating previous occupants of the subject site based on PES' historical review are summarized in Appendix E.

Subject Property Vicinity

Based on review of available historical information, the surrounding properties have been used for commercial, retail, and residential purposes. Prior uses in the vicinity of the subject property included hotels, stables, retail spaces, and single-family residences. Automobile repair shops and service stations have historically been located within the subject property vicinity along A Street (to the south of the subject property), and Maple Court (to the east of the subject property). Historical records also indicate the presence of cleaners or dry cleaners adjacent to or in the near vicinity of the subject property.

3.8.3 Interviews with Persons Knowledgeable of the Subject Property

Tomo Fukumoto, representative for the property ownership, provided responses regarding current and historical site use in PES' Pre-Survey Questionnaire (Appendix A). Mr. Fukumoto was interviewed by Mr. Christopher Baldassari of PES on October 21, 2014.

Mr. Fukumoto stated that he had no knowledge of any wells or above-ground or underground storage tanks on the site. Mr. Fukumoto was unaware of any environmental concerns or investigations at the subject site. Mr. Fukumoto stated that the subject property was occupied by medical office practices. He stated that the southern portion of the site, formerly leased to Bryman Medical College, was currently unoccupied.

No other information regarding potential environmental conditions at the site was identified based on interview.

4.0 PREVIOUS ENVIRONMENTAL DOCUMENTS

4.1 Limited Subsurface Investigation – 2014

PES performed a limited subsurface investigation at the subject property in Hayward, California on November 14 and December 16, 2014 (PES, 2015a). The investigation included grab groundwater and soil gas sampling to assess for potential impact to the site from historical and current site operations and potential off-site sources. Borings were advanced and sampled at 18 locations (five grab groundwater, and thirteen soil gas sample locations) during implementation of the investigation.

Groundwater

All constituents detected in the groundwater samples were below RWQCB ELs and California MCLs.

The pattern of detections in the groundwater data suggested the presence of a relatively low-level, area-wide impact to the groundwater by petroleum hydrocarbons and chlorinated VOCs that may be attributed to the long term commercial/industrial use of many properties in subject property vicinity, as indicated in hydraulically upgradient groundwater samples (i.e., GW2, GW3, GW4, and GW5) with detections including chlorinated VOCs PCE and trichloroethylene (TCE), and the aromatic VOCs, benzene, toluene and methyl-tert-butyl-ether (MTBE) (petroleum hydrocarbon-associated compounds), that appear to be coming from off-site location(s). Based on the low concentrations of the detected VOCs, there did not appear to be significant vapor intrusion concerns for the current use (commercial) of the site resultant from impacts to groundwater beneath the site, and detected groundwater concentrations were also below residential use ELs.

Soil Gas

While VOCs were detected at concentrations that were identified as not representing an unacceptable risk to current commercial site users due to exposure to soil vapor at the majority of the site, relatively elevated concentrations of PCE were detected in five of the six soil gas samples collected in the northeastern quadrant of the site (i.e., north, east and south of the

four-story medical building), represented by soil gas samples SV1, SV2, SV3, SV4, SV11, and SV12. Co-located shallow (5-foot bgs) and deeper (10-foot bgs) samples were also collected at three of the soil gas sample locations (SV1, SV2, and SV12) in the northeast quadrant. Concentrations of PCE were higher in each of the deeper samples.

Based on the proximity of the detections to the known release at 22401-22487 Foothill Boulevard, located across Maple Court and in northeastern proximity to the site, the concentrations of PCE detected in soil gas samples were attributed to the identified release of PCE to the subsurface at that site.

Based on the detected concentrations of VOCs in this area of the site, PES recommended that under the existing commercial use scenario no additional investigation or recommendations for remediation activities at the subject property appeared warranted. However, because PCE was detected above the conservative residential ESL in soil gas samples collected in the northeastern quadrant of the site, PES noted that should redevelopment for future residential uses in this area of the site be planned, industry standard vapor mitigation measures (such as a vapor barrier with a passive ventilation system) may be employed as part of redevelopment to address potential indoor air concerns for future residential users in the northeast portion of the site.

5.0 ENVIRONMENTAL AGENCY DATABASES AND RECORDS REVIEW

5.1 Environmental Liens

Based on review of an environmental database provided by EDR, there are no listed Federal Superfund (NPL) liens or State deed restrictions associated with the subject property.

5.2 Standard Environmental Record Sources

The discussion presented in this section is based on available information provided by environmental agencies and databases. An EDR database report dated September 23, 2014, contains listings of sites that are located within a 1-mile radius which were selected in accordance with the ASTM E1527-13 standard. This information is obtained from computerized databases of Federal, State, and local environmental records. The database report, which includes descriptions of the listings, is provided in Appendix F on CD-ROM.

In addition, various non-ASTM, supplemental local, State, and Federal regulatory databases were searched (e.g., AST, Coal Gasification Plants, and Waste Discharge System databases) and summarized in the EDR report. A summary of pertinent findings of PES' review of the EDR report are presented below.

The following California Environmental Protection Agency (CalEPA) websites were also searched for environmental records related to the subject property:

- SWRCB's GeoTracker website located at <http://geotracker.swrcb.ca.gov/>; and
- DTSC's EnviroStor website located at <http://www.envirostor.dtsc.ca.gov/public/default.asp>.

5.2.1 Subject Property Records

The subject property was listed in the U.S. EPA Facility Index System (FINDS), U.S. EPA Integrated Compliance Information System (ICIS), US Aerometric Information Retrieval System (AIRS), and California Hazardous Waste Information System (HAZNET) databases. The listings were for photochemical waste and asbestos-containing waste removal listed under various medical practice occupants.

The subject property was not listed on GeoTracker or EnviroStor's websites, and no files for the subject property are maintained by the SWRCB or DTSC.

PES requested records from the Hayward Building Department (HBD) and Hayward Fire Department (the local Certified Unified Program Agency [CUPA]) on October 27, 2014. The HBD had building plans, building inspection records and notices, and documents related to permit applications; no significant environmental records were reviewed. No pertinent environmental records from the CUPA were identified based on PES' review.

5.2.2 Surrounding Area

Several sites in the subject site vicinity are listed on hazardous materials release and storage databases. Sites of potential environmental concern closest to the subject property are discussed below.

- **Selix Formal Wear, 22401-22487 Foothill Boulevard**, is located approximately 125 feet northeast of the subject property. The site is listed on the Spills, Leaks, Investigations, and Cleanups (SLIC) database in the EDR report. According to an April 29, 2014 *Subsurface Investigation* report prepared by AEI Consultants, the site conducted dry cleaning operations from the early 2000s to the present. In 2000 and 2001, soil and groundwater investigation activities were conducted for an assessment of tetrachloroethylene (PCE) releases to soil and groundwater. During the initial investigation period three groundwater monitoring wells were installed and sampled and eight grab groundwater samples were collected. The groundwater sample results indicated the presence of low concentrations of PCE at the Selix site, and low levels of PCE were also detected at upgradient locations (both on and off the Selix property). Based on the relatively low concentrations of chlorinated solvents detected in onsite groundwater the site was granted case closure by the San Francisco Bay Regional Water Quality Control Board (RWQCB) in 2001 (AEI, 2014);

- In 2013, a limited sub-slab vapor investigation was conducted to assess for potential vapor intrusion concerns. Six sub-slab vapor samples were collected. The results indicated elevated PCE and trichloroethylene (TCE) vapor concentrations exceeding Environmental Screening Level (ESL) indoor air screening levels. The SLIC case was subsequently reopened and is currently overseen by the RWQCB (GeoTracker, 2014). In 2013 and 2014, additional investigation consisting of soil gas, soil, and groundwater sampling was conducted by AEI Consultants (AEI, 2014). Volatile organic compounds (VOCs) were not detected in soil samples. PCE and TCE were detected in groundwater samples below their respective commercial land use ESLs. PCE and TCE were detected above their respective ESLs for commercial land use in sub-slab soil gas samples. AEI concluded that: (1) the horizontal extent of groundwater contamination was delineated and did not extend offsite; and (2) mitigation of sub-slab soil vapor was warranted based on vapor intrusion concerns. Based on the additional investigation results, the RWQCB concurred and requested preparation of a Remedial Action Work Plan (RAW) to address the elevated PCE and TCE vapors present beneath the building. The RWQCB also concurred that groundwater was not impacted significantly and no further groundwater investigation was required. The RAW was submitted to the RWQCB in December 2014. The RAW proposes installing soil vapor extraction (SVE) wells in two trenches for the purpose of removing PCE mass from the subsurface in the vicinity of the former DCU, conducting a three-day SVE pilot study, and collecting additional soil and soil gas samples from various locations beneath the building;
- Based on the limited investigation conducted at the subject site, and the proximity of the detections to the known release at 22401-22487 Foothill Boulevard, the concentrations of PCE detected in soil gas samples collected at the subject site (discussed in Section 4.1) may be attributable to the identified release of PCE to the subsurface at that site;
- **CVS Pharmacy No. 0816/Longs Store No. 472, 22501 Foothill Boulevard**, is approximately 430 feet east of the subject property (upgradient). According to the SWRCB GeoTracker website, a LUST case (for petroleum hydrocarbons) was closed in 2001 (GeoTracker, 2014). Though the site is hydraulically upgradient, this site is listed as a soils-only case and is unlikely to present a significant environmental concern for the subject property;
- **Union Oil Service Station No. 6049/Chevron Facility No. 351746, 898 A Street**, is approximately 560 feet south-southwest of the subject property (crossgradient to downgradient). According to the GeoTracker's website, the LUST case (concerning heavy end petroleum hydrocarbons) is still open in the verification monitoring phase (GeoTracker, 2014). The site is in an inferred crossgradient to downgradient location from the subject property; as such, this site is not anticipated to present a significant environmental concern for the subject property;

- **Ravano Auto, 1000-1010 A Street**, a former auto and gasoline service station, is directly adjacent to the southern subject property boundary (in an inferred upgradient direction), and was reported in the EDR report to have operated between the 1920s into the 1960s. The site has since undergone redevelopment and is currently occupied by a Wienerschnitzel restaurant. Based on the results of subsurface investigation (consisting of grab groundwater sample GW5 and soil gas sample SV7, collected on the subject property), there does not appear to be any significant impact to the subject property from potential release from historical USTs at this site;
- **Vamco Dry Cleanomat, 22475 Maple Court**, is reported in the EDR report as a former dry cleaning facility, and is directly adjacent to the eastern portion the subject property (in the inferred upgradient direction). The facility reportedly operated between the 1920s and 1960s. The site is currently used for commercial purposes. No documents indicating subsurface environmental conditions at the site identified by PES.
- Based on the limited investigation conducted at the subject site, PCE detected in soil gas samples collected at the subject site (discussed in Section 4.1) may be attributable to a release of PCE to the subsurface at that site; and
- **Automat Coin Laundrette, 1034 A Street**, is reported in the EDR report as a former cleaning facility, and is directly adjacent to the subject property (in the inferred upgradient direction). The facility reportedly operated between the 1950s and 1960s. The site is currently used for commercial purposes. No documents indicating subsurface environmental conditions or past chemical use history at the site were identified by PES. Based on the results of subsurface investigation (PES, 2015a) (discussed in Section 4.1), there does not appear to be any significant impact to the subject property from potential release from historical uses at this site

The other sites listed in the surrounding area in the databases are not expected to present significant environmental concerns to the subject property based on one or more of the following: (1) the listed property has received case closure by the appropriate regulatory agency; (2) the listed property is either crossgradient or downgradient of the subject property with respect to the inferred regional groundwater flow direction; (3) the listed property is a soils-only affected case; and (4) the listed property is located at too great a distance to represent a significant environmental concern with respect to the subject property.

6.0 SITE INSPECTION

Inspection of the subject property was conducted by Mr. Christopher Baldassari of PES on October 21, 2014. PES was accompanied by Mr. Tomo Fukumoto of N&A Marketing, Inc. Accessible areas of the site and representative medical and office spaces were inspected. Site photographs are provided on Plates 3 through 25.

Exterior Observations

The exterior of the subject property consists of asphalt paved parking and driving areas (Plate 2; Plate 4, Photo 1; and Plate 8, Photo 1). No hazardous material use or storage was observed in exterior areas at the subject property, and no work activities were observed in any exterior areas. An exterior natural gas-powered water boiler was observed behind the residence at 1013 McKeever Avenue (located on the subject property) (Plate 25, Photo 1); no concerns were noted.

No evidence of groundwater monitoring wells was observed. Surface water drainage in the driving and parking areas of the site is controlled by drop inlets routed to storm drains. A wastewater outfall was observed in the central equipment courtyard (Plate 19, Photo 1).

The building roofs were inspected. Numerous HVAC units, cellular antennas, and a single roof-mounted refrigerant unit were observed. No obvious issues of environmental concern were identified on the building roofs.

De minimis surface staining (e.g., from vehicle oil leaks) was observed on the parking lot surface; however, no indications of significant spills, leaks or environmental concerns were observed.

Interior Observations

PES inspected the interior of the subject property accompanied by Mr. Fukumoto. Selective areas of the building interiors between the first four floors of the building complex were observed during the site inspection. Most medical office and examination area observations were limited to common areas and major corridors (Plate 11, Photo 2; and Plate 23, Photo 2). In general, interior office and medical areas were in good condition. Minor water intrusion (e.g., salt efflorescence in hallway flooring in subgrade basement areas) was observed in limited areas of the site (Plate 24, Photo 1). Current and former uses of the basement areas include break rooms, maintenance rooms, a morgue, electrical rooms, hot water storage, records storage, sterilize/non-sterile storage, and laundry facilities.

PES inspected a maintenance workshop in the basement area of the 22455 Maple Court structure (Plate 13, Photo 2). Small quantities of petroleum-based solvents, glues, thinners, and refrigerant coil cleaning chemicals were observed stored in wooden shelves. A 1-gallon can of Staticol (a detergent utilized in PCE-based dry cleaning operations) was observed (Plate 13, Photo 1). No dry cleaning solvents (e.g., PCE) or dry cleaning units were observed.

A 55-gallon drum was observed in the basement area; the drum contents were not identified and the drum was not stored in secondary containment (Plate 16, Photo 1).

Used fluorescent lights were observed in a storage closet in the basement (Plate 21, Photo 1). Several shallow sumps were observed in basement areas (Plate 16, Photo 2). No concerns were noted.

6.1 Chemical Use and Storage

Observed chemical use and storage is described in Section 6.0, above.

6.2 Underground and Aboveground Storage Tanks

No evidence of USTs or ASTs was observed at the site or in records obtained during file reviews.

6.3 Back-Up Generators

An internal combustion engine (ICE) generator was observed in an equipment courtyard located in the center of the subject property buildings (Plate 4, Photo 2; and Plate 19, Photo 2). A fuel source was not identified during the inspection, and Mr. Fukumoto was unaware of the historic or current fuel source. No records concerning the ICE generator were obtained by PES from local oversight agencies. The generator did not appear to be operable and no fuel source was identified.

6.4 Elevators

Three elevator machine rooms in the basement were inspected. A drum of hydraulic oil was observed in one elevator room (Plate 14, Photo 1). Evidence of leakage or spills of hydraulic fluid within the elevator machine room was observed in each location (Plate 12, Photo 1; Plate 14, Photo 2; and Plate 23, Photo 1).

6.5 Hydraulic Equipment

One hydraulic compactor was also observed on the northern side of 22455 Maple Court; no concerns were noted.

6.6 Indications of Polychlorinated Biphenyls (PCBs)

One pad-mounted wet transformer was observed behind the residence at 1013 McKeever Avenue, the transformer appeared to be in good condition and no leaks or staining/discoloration were observed. Three wet transformers were observed in a compound located on the northern side of the 22455 Maple Court four-story building; the transformers appeared to be in good condition and no leaks or staining/discoloration were observed (Plate 24, Photo 1). No labels indicating the PCB content of the transformers were observed.

6.7 Other Conditions

6.7.1 Asbestos

An assessment of asbestos-containing materials was not conducted as part of this Phase I ESA and is not part of the ASTM scope. Standards set by the Occupational Safety and Health Administration (OSHA) require building owners to presume that thermal system insulation (TSI) and surfacing ACM found in buildings constructed before 1981, and floor tile installed in buildings through 1981, are asbestos containing, unless demonstrated to be less than 1 percent asbestos through sampling. The rule does not permit an assumption to be made that a material does not contain asbestos in buildings constructed after 1980. However, since the late 1970s to early 1980s, asbestos has been removed or substituted for in all but a small number of construction products. For example, asbestos is still used, although at low concentrations, in various mastics and roofing materials.

Based on the construction date of the subject property building (prior to 1981) asbestos may be present within the onsite building materials. A comprehensive asbestos survey is recommended prior to significant renovation or demolition activities so that these materials, if present, can be properly managed.

6.7.2 Radon

The California Radon Database includes radon information from testing conducted at facilities within the subject property zip code (94541). The database includes test results from three sites within the subject property zip code. All of the test results were below the U.S. EPA's recommended action level of 4 picocuries per liter (pCi/l). The Federal Radon Database includes radon information from testing conducted at facilities within Alameda County, California. The database includes test results from 16 sites, including basements, first floor and second floor locations. All of the test results were below the U.S. EPA's recommended action level.

The survey indicates that there is a low for radon intrusion at the subject property area to be above the EPA action level.

6.7.3 Solid Waste

A biohazard storage compound was observed on the northern side of the 22455 Maple Court building. Two solid waste dumpsters were located in the southeastern portion of the site. No concerns were identified with solid waste storage at the subject property.

6.7.4 Lead in Paint

A lead based paint survey was not conducted as part of this Phase I ESA. The Consumer Products Safety Commission limited lead content in residential paint to 0.06 percent (600 parts per million) in 1978. The use of paint containing greater than 0.06 percent lead was also prohibited in areas where consumers have direct access to painted surfaces. Because the construction date of the subject property buildings was prior to 1978, a lead-based paint (LBP) survey is recommended prior to significant renovation or demolition activities so LBP, if present, can be properly managed.

6.7.5 Vapor Intrusion

The observation of chemicals associated with dry cleaning, and the associated potential for onsite dry cleaning having been conducted as part of the hospital's historical laundry operations, represents a potential vapor intrusion condition.

Using the results of environmental database and document review, PES also evaluated nearby properties for the potential for intrusion beneath the subject property by subsurface organic compounds (i.e., from soil vapor and/or groundwater contaminated with volatile organic chemicals). Four additional off-site locations at adjacent or nearby properties where vapor encroachment could be a concern were identified as potential vapor encroachment concerns (pVECs) for the subject property:

- **Selix Formal Wear, 22401-22487 Foothill Boulevard:** As discussed in Section 5.2.2, elevated concentrations of chlorinated VOCs, including PCE and TCE, have been detected in soil vapor as the results of releases to the subsurface at the nearby Selix Formal Wear site at 22401-22487 Foothill Boulevard, with concentrations above the soil vapor environmental screening level (ESL¹) established by the RWQCB in a commercial/industrial land use setting. While the Selix Formal Wear site does not appear to present a significant concern to groundwater beneath the subject site based on prior investigation results, and is hydraulically downgradient or crossgradient of the subject site, a RAW has been requested to address the elevated sub-slab vapor concentrations. Furthermore, the horizontal extent of elevated concentrations of PCE and TCE in soil vapor have not been delineated. Based on elevated PCE-affected soil gas concentrations detected at on- and off-site (i.e., detected at the subject property during the 2014 limited subsurface characterization), the documented release of dry cleaning solvents from the 22401-22487 Foothill Boulevard has likely encroached onto the subject property, and the elevated concentrations of PCE detected in soil gas represent a vapor intrusion concern (VIC);

¹ California Regional Water Quality Control Board Based - San Francisco Region (SFRWQCB), 2013. December 2013 Update to Environmental Screening Levels, Table E-1. December 23.

- **22475 Maple Court (Former Vamco Dry Cleanomat):** A former dry cleaning operation was reportedly located at this adjacent upgradient property. No documents indicating subsurface environmental conditions at the site were identified by PES. The results of the limited investigation conducted at the subject site indicated the presence of elevated PCE concentrations in soil gas samples collected at the subject site in the near vicinity of the 22475 Maple Court property (discussed in Section 4.1). As such, the elevated concentrations of PCE detected in soil gas, and likely attributable to the 22475 Maple Court property, indicate that PCE-affected soil gas has encroached onto the subject property at concentrations above regulatory screening levels for residential use, and as such, constitute a vapor intrusion concern (VIC);
- **1034 A Street (Former Automat Coin Laundrette):** A former cleaning operation was located at this adjacent upgradient property. No documents indicating subsurface environmental conditions at the site were identified by PES. Based on soil vapor and groundwater sample results of the limited subsurface investigation conducted at the subject property (PES, 2015a), this site is not considered a significant environmental concern to the subject property; and
- **1000/1010 A Street (Former Ravano Auto Service):** An auto service gasoline station was located at this adjacent upgradient property. No documents indicating subsurface environmental conditions at the site were identified by PES. Based on soil vapor and groundwater sample results of the limited subsurface investigation conducted at the subject property (PES, 2015a), this site is not considered a significant environmental concern to the subject property.

7.0 SUMMARY AND CONCLUSIONS

7.1 Summary

The subject property is located within the City of Hayward and County of Alameda, California, and consists of two legal parcels identified by Alameda County Assessor's Parcel Numbers (APNs) 428-61-61-1 and 428-61-27 comprising approximately 3.39 acres. The subject property was initially developed with single-family properties as early as 1888. In or around 1953 the majority of the site was redeveloped for commercial use as Levine Hospital and medical offices. The subject property is located in a mixed residential and commercial area and is comprised of a multi-story medical office building complex, built in several phases between the 1950s and 1970s with associated landscaping and concrete walkways and asphalt-paved parking and driving lanes, and a single family residence. Since construction of the commercial medical and office facilities site uses have included commercial and medical offices and laboratories.

The site is bounded to the north by McKeever Avenue and residential properties, to the east by Maple Court and commercial properties, to the south by commercial properties, and to the west by Main Street and, across Main Street, commercial and residential buildings. Surface water drainage in the driving and parking areas of the site is controlled by drop inlets routed to storm drains.

The subject property is relatively flat and gently slopes to the east (EDR, 2014). The site is located on or adjacent to a portion of the Hayward Fault.

Site Observations

During the site inspection several electrical transformers were observed at the northern portion of the subject property. An ICE generator was observed in the interior equipment courtyard; however, the ICE generator's fuel source was not identified.

Dry cleaning detergent was observed in a basement maintenance room; however, no chlorinated solvents or dry cleaning units were observed. A 55-gallon drum was observed in the basement area; the drum contents were not identified and the drum was not stored in secondary containment (Plate 16, Photo 1). Used fluorescent lights were observed in a storage closet in the basement (Plate 21, Photo 1). Three elevator machine rooms in the basement were inspected; evidence of leakage or spills of hydraulic fluid within the elevator machine rooms was observed. A biohazard waste storage area was observed in the northern portion of the site.

Regulatory Agency Records

The subject property was listed in the FINDS, ICIS, HAZNET, and US AIRS databases reported by EDR for the address of 22455 Maple Court. The subject property was not listed on GeoTracker or EnviroStor's websites. No files for the subject property are maintained by the RWQCB or DTSC. No records for the site are on file at HBD or at the HFD.

In general, the listed on-site facilities are not expected to pose significant environmental concerns with respect to the subject property, based on one or more of the reasons described below.

- No regulatory violation or other evidence suggesting possible environmental impact related to the generation or storage of hazardous materials, or disposal of waste was identified at any of these listings. Consequently, available regulatory records for these facilities do not indicate evidence of potential significant environmental concerns with respect to the subject property; and
- The listed facility has received regulatory closure by the appropriate regulatory agency.

Regulatory Agency Records for Offsite Facilities

Various sites within ½-mile from the subject property were identified on the databases listed in the EDR report. However, most of the sites listed are not expected to present significant environmental concerns to the subject property based on one or more of the following:

(1) the listed property has received case closure by the appropriate regulatory agency; (2) the listed property is either crossgradient or downgradient of the subject property with respect to the inferred regional groundwater flow direction; (3) the listed property is a soils-only affected case; and (4) the listed property is located at too great a distance to represent a significant environmental concern with respect to the subject property.

The sites of interest closest to the subject property include:

- **22401-22487 Foothill Boulevard (Selix Formal Wear)**, is located approximately 125 feet northeast of the subject property. The site is currently overseen by RWQCB (GeoTracker, 2014). In 2013-2014, investigation indicated that PCE and TCE were detected in soil gas beneath the building at concentrations exceeding ESLs for commercial land use. Based on the reported investigation results, the RWQCB requested preparation of a RAW to address the elevated soil gas concentrations that present a potential health risk beneath the building; the RWQCB also concurred that groundwater was not impacted significantly and no further groundwater investigation was required. Lateral definition of VOC-affected soil gas has not been conducted;
- **22475 Maple Court (Former Vamco Dry Cleanomat)**: A former dry cleaning operation reportedly operated at this adjacent upgradient property during the 1920s through 1960s;
- **1034 A Street (Former Automat Coin Laundrette)**: A former cleaning operation reportedly operated at this adjacent upgradient property between the 1950s and 1960s. On-site investigation of potential impacts from any unauthorized discharges from the cleaner does not appear to have been conducted; and
- **1000/1010 A Street (Former Ravano Auto Service Station)**: An auto service gasoline station was reportedly located at this adjacent upgradient property between the 1920s and 1960s. No documents indicating subsurface environmental conditions at the site were identified by PES.

7.2 Conclusions

PES has performed a Phase I Environmental Site Assessment in conformance with the scope and limitations of ATSM Practice E 1527-13 of the properties identified by APNs 428-61-1 and 429-61-27 in Hayward, California, the *subject property*. Any exceptions to, or deletions from, this practice are described in Section 1.3 of this report. This assessment revealed no recognized environmental concerns (RECs) in connection with the property, with the following exceptions:

- The observation of hydraulic oil releases from the elevator mechanical rooms in the basement level of the subject property buildings constitutes a REC;
- **22401-22487 Foothill Boulevard (Selix Formal Wear):** Based on elevated PCE-affected soil gas concentrations detected at on- and off-site (i.e., detected at the subject property during the 2014 limited subsurface characterization), the documented release of dry cleaning solvents has encroached onto the subject property. The elevated concentrations of PCE detected in soil gas represent a vapor intrusion concern (VIC), and constitutes a REC;
- **22475 Maple Court (Former Vamco Dry Cleanomat):** Dry cleaning was reportedly conducted at this adjacent upgradient property during the 1920s through 1960s. Based on the limited investigation conducted at the subject site, PCE was detected in soil gas samples collected adjacent to the 22475 Maple Court site (discussed in Section 4.1) and indicate that PCE-affected soil gas has encroached onto the subject property at concentrations above residential screening levels. The elevated concentrations of PCE detected in soil gas represent a vapor intrusion concern (VIC), and constitutes a REC;

While not considered a REC by ASTM standards, the following noteworthy observations were identified during the Phase I ESA research:

- Based on the limited subsurface investigation conducted in 2014 (PES, 2015a), dry cleaning chemicals observed onsite during the site inspection do not appear to have adversely affected the subsurface of the subject property;
- A former cleaning operation reportedly operated at 1034 A Street (Former Automat Coin Laundrette) between the 1950s and 1960s. The site is adjacent to the subject property and in an inferred upgradient location. On-site investigation of potential impacts from any unauthorized discharges of dry cleaning-related solvents does not appear to have been assessed; however, based on soil vapor and groundwater sample results of the limited subsurface investigation conducted at the subject property (PES, 2015a), this site is not considered a significant environmental concern to the subject property;

- An auto service gasoline station was reportedly located at 1000/1010 A Street (Former Ravano Auto Service Station) between the 1920s and 1960s. The property is likely upgradient, and is adjacent to the subject property. No documents indicating subsurface environmental conditions at the site were identified by PES. Based on soil vapor and groundwater sample results of the limited subsurface investigation conducted at the subject property (PES, 2015a), this site is not considered a significant environmental concern to the subject property.
- The fuel source of the ICE generator was not identified during preparation of this report. While the generator fuel source may have been from supplied natural gas, propane or an aboveground storage tank (AST), the potential exists for the an unidentified UST to be present on the subject property associated with fuel storage for the ICE generator;
- Universal waste observed in a storage closet in the basement level of the subject property building should be properly managed and disposed or recycled at an appropriate hazardous waste facility;
- Secondary containment was not present for the 55-gallon drum of hydraulic oil, and the unlabeled 55-gallon drum located in the basement level of the building were stored on the concrete floor. Secondary containment or appropriate offsite disposal for these materials is recommended;
- Based on the age of the building, there is a potential for the presence of asbestos- and/or lead-containing building materials. Prior to any significant renovation of the existing structure, ACM and LBP surveys should be conducted so that these materials, if present, can be properly managed; and
- Based on the potential for the three wet transformers located at the northern portion of the subject property to contain PCBs, assessment should be conducted after these transformers are removed or de-energized.

8.0 DATA GAPS STATEMENT

PES did not inspect all tenant spaces within the subject property; however, based on PES' understanding that none of the tenants generate, store, or dispose of hazardous materials, the lack of inspection of all tenant spaces is not considered a significant data gap.

No significant data gaps that may have affected our ability to identify RECs associated with the subject property were identified during the performance of this Phase I ESA.

9.0 ADDITIONAL SERVICES

A limited subsurface investigation was performed (PES, 2015a) during the preparation of this Phase I ESA.

10.0 ENVIRONMENTAL PROFESSIONAL STATEMENT

We declare that to the best of our professional knowledge and belief, we meet the definition of Environmental Professional as defined in §312.10 of 40 CFR 312.

We have the specific qualifications based on education, training, and experience to assess a property of the nature, history, and setting of the subject property. We have developed and performed the all appropriate inquires in conformance with the standards and practices set forth in 40 CFR Part 312. Resumes of the Environmental Professionals signing this report are presented in Appendix H.

11.0 REFERENCES

AEI Consultants (AEI), 2014. *Subsurface Investigation, 22401 – 22487 Foothill Boulevard, Hayward, California*. Dated April 29.

Alameda County Assessor's Office (Assessor's Office), 2014.
<http://www.acgov.org/assessor/maps2.htm>. Viewed on October 2.

ARCADIS, 2012. *Off-Site Assessment Report, Former Unocal Site No. 6049, 898 A Street, Hayward, California*. Dated July 23.

Environmental Data Resources, Inc. (EDR), 2014. EDR Standard Package. Ordered September 23.

- *EDR Aerial Photo Decade Package, Inquiry Number: 4076386.9*. September 24.
- *EDR Certified Sanborn® Map Report, Inquiry Number: 4076386.3*. September 26.
- *EDR City Directory Abstract, Inquiry Number: 4076386.5*. September 23.
- *EDR Historical Topographic Map Report, Inquiry Number: 4076386.4*. September 24.
- *EDR Radius Map™ Report with GeoCheck®, Inquiry Number: 4076386.2s*. September 23.

PES, 2015a. *Limited Subsurface Investigation Report, Parcel 428-61-1, 22330 Main Street Hayward, California.* August 6.

PES, 2015b. *Limited Subsurface Investigation Report, 22471, 22477, 22485, and 22491 Maple Court, Hayward, California.* August 6.

San Francisco Bay Regional Water Quality Control Board (RWQCB), 2014. *Approval of Subsurface Investigation Report and Request for Remedial Action Workplan - Selix Formalwear, 22423 Foothill Boulevard, Hayward, Alameda County.* July 1.

State of California Geological Survey (CGS), 2012. *Earthquake Zones of Required Investigation, Hayward Quadrangle.*

ILLUSTRATIONS

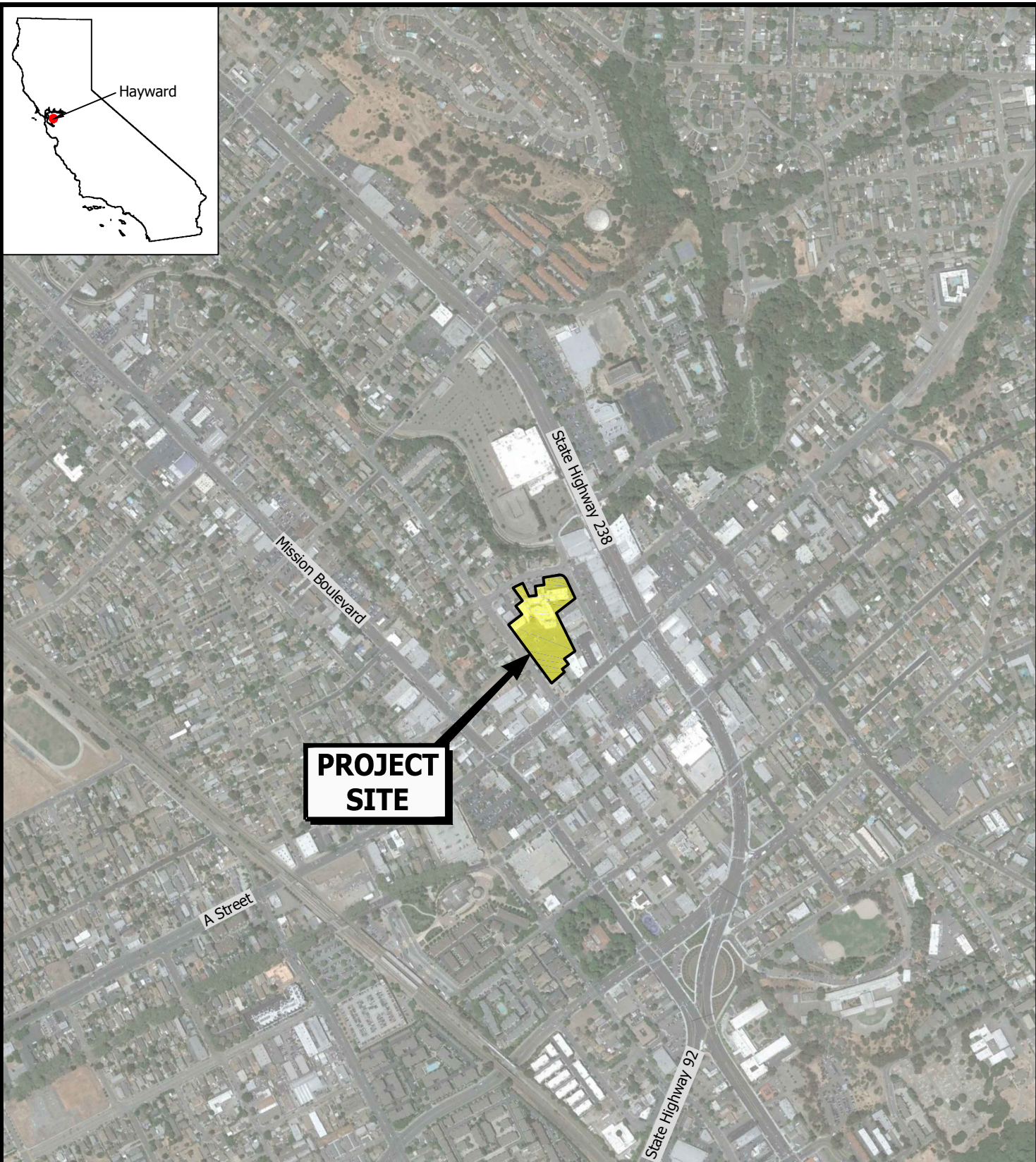

Hayward

**PROJECT
SITE**

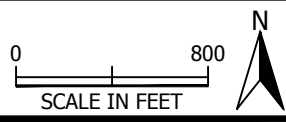

Aerial Photo: June 9, 2014 (Google 2014)



PES Environmental, Inc.
Engineering & Environmental Services

Site Location

Phase I Environmental Site Assessment
APNs 421-61-1 and -27
Hayward, California

PLATE

1



PES Environmental, Inc.
Engineering & Environmental Services

Site Plan and Vicinity

Phase I Environmental Site Assessment
APNs 421-61-1 and -27
Hayward, California

PLATE

2



Photo 1.
View from Maple Court, looking northwest, of subject property four-story building. Photograph taken on October 21, 2014.



Photo 2.
View from McKeever Avenue, looking south, of subject property four-story building. Photograph taken on October 21, 2014.



PES Environmental, Inc.
Engineering & Environmental Services

Site Photographs
Phase I Environmental Site Assessment
APNs 421-61-1 and -27
Hayward, California

PLATE

3



Photo 1.
View looking north at subject property buildings and associated parking lot.
Photograph taken on October 21, 2014.



Photo 2.
View to west of subject property building rooftops
and courtyard area.



PES Environmental, Inc.
Engineering & Environmental Services

Site Photographs
Phase I Environmental Site Assessment
APNs 421-61-1 and -27
Hayward, California

PLATE

4



Photo 1.
View looking south of adjacent property (in left and bottom portion of photo) and subject property medical buildings (tan buildings at upper right side of photo). Photograph taken on October 21, 2014.



Photo 2.
View of northern side of subject property four-story building. Photograph taken on October 21, 2014.



PES Environmental, Inc.
Engineering & Environmental Services

Site Photographs
Phase I Environmental Site Assessment
APNs 421-61-1 and -27
Hayward, California

PLATE

5



Photo 1.
View to northeast of one- and two-story subject property medical building exteriors. Photograph taken on October 21, 2014.



Photo 2.
View looking west of Levine Court. Note Main Street and off-site single-story medical building in background. Photograph taken on October 21, 2014.



PES Environmental, Inc.
Engineering & Environmental Services

Site Photographs
Phase I Environmental Site Assessment
APNs 421-61-1 and -27
Hayward, California

PLATE

6



Photo 1.
View looking northeast from subject property. Selix Formalwear facility is visible across Maple Court. Photograph taken on October 21, 2014.



Photo 2.
View looking northwest of residences along Main Street opposite subject property. Photograph taken on October 21, 2014.



PES Environmental, Inc.
Engineering & Environmental Services

Site Photographs
Phase I Environmental Site Assessment
APNs 421-61-1 and -27
Hayward, California

PLATE

7



Photo 1.
View looking south of commercial buildings adjacent to subject property.
Photograph taken on October 21, 2014.



Photo 2.
View of commercial building across Main Street (opposite from subject property). Photograph taken on October 21, 2014.



PES Environmental, Inc.
Engineering & Environmental Services

Site Photographs
Phase I Environmental Site Assessment
APNs 421-61-1 and -27
Hayward, California

PLATE

8



Photo 1.
View of residences across McKeever Avenue opposite subject property.
Photograph taken on October 21, 2014.



Photo 2.
View of commercial buildings across Maple Court and opposite from
subject property. Photograph taken on October 21, 2014.



PES Environmental, Inc.
Engineering & Environmental Services

Site Photographs
Phase I Environmental Site Assessment
APNs 421-61-1 and -27
Hayward, California

PLATE

9



Photo 1.
View looking south of 1013 McKeever Avenue. Photograph taken on October 21, 2014.



Photo 2.
View looking northwest from subject property of residences across McKeever Avenue. Photograph taken on October 21, 2014.



PES Environmental, Inc.
Engineering & Environmental Services

Site Photographs
Phase I Environmental Site Assessment
APNs 421-61-1 and -27
Hayward, California

PLATE
10



Photo 1.
View looking southeast from subject property of commercial properties
across Maple Court. Photograph taken on October 21, 2014.



Photo 2.
View of typical medical office building interior on subject property.
Photograph taken on October 21, 2014.



PES Environmental, Inc.
Engineering & Environmental Services

Site Photographs
Phase I Environmental Site Assessment
APNs 421-61-1 and -27
Hayward, California

PLATE

11

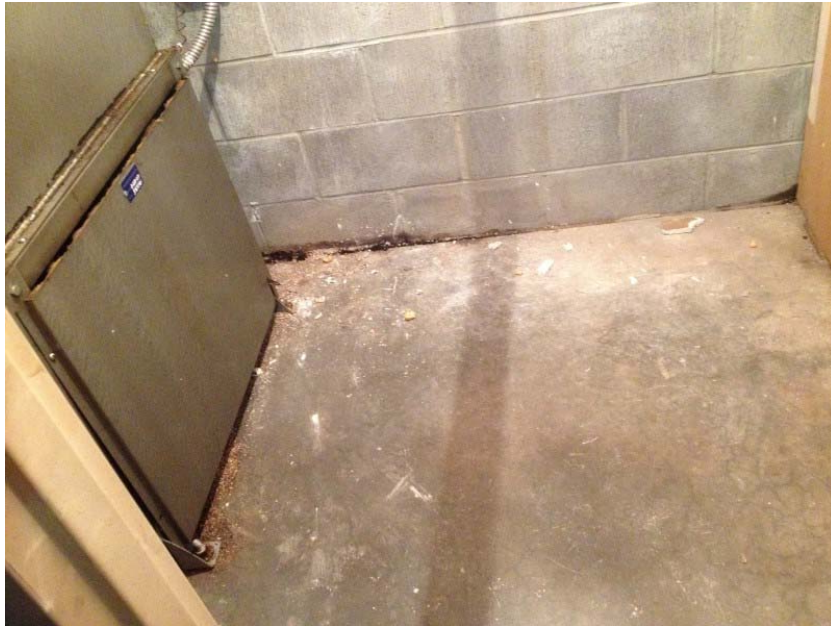

Photo 1.
View inside elevator machine room; dark staining apparently indicative of hydraulic oil leaks visible at floor and wall joint. Photograph taken on October 21, 2014.



Photo 2.
Sterilizer machine located in basement of four-story medical building. Photograph taken on October 21, 2014.



PES Environmental, Inc.
Engineering & Environmental Services

Site Photographs
Phase I Environmental Site Assessment
APNs 421-61-1 and -27
Hayward, California

PLATE

12



Photo 1.
View of chemical storage (dry cleaning detergent) in maintenance workshop in basement. Photograph taken on October 21, 2014.



Photo 2.
View of maintenance workshop located in basement. Photograph taken on October 21, 2014.



PES Environmental, Inc.
Engineering & Environmental Services

Site Photographs
Phase I Environmental Site Assessment
APNs 421-61-1 and -27
Hayward, California

PLATE

13



Photo 1.
View of hydraulic oil stored in basement-level elevator machine room. Photograph taken on October 21, 2014.



Photo 2.
View of concrete floor with apparent staining inside basement-level elevator machine room. Photograph taken on October 21, 2014.



PES Environmental, Inc.
Engineering & Environmental Services

Site Photographs
Phase I Environmental Site Assessment
APNs 421-61-1 and -27
Hayward, California

PLATE

14



Photo 1.
View inside vacant portion of medical office complex. Photograph taken on October 21, 2014.



Photo 2.
View inside basement equipment room. Photograph taken on October 21, 2014.



PES Environmental, Inc.
Engineering & Environmental Services

Site Photographs
Phase I Environmental Site Assessment
APNs 421-61-1 and -27
Hayward, California

PLATE

15



Photo 1.
View of 55-gallon drum in basement containing unknown material. Photograph taken on October 21, 2014.



Photo 2.
View of sump and associated pump in basement. Photograph taken on October 21, 2014.



PES Environmental, Inc.
Engineering & Environmental Services

Site Photographs
Phase I Environmental Site Assessment
APNs 421-61-1 and -27
Hayward, California

PLATE

16



Photo 1.
View of chiller coil cleaner chemicals stored in maintenance workshop area.
Photograph taken on October 21, 2014.



Photo 2.
View of typical medical office space. Photograph taken on
October 21, 2014.



PES Environmental, Inc.
Engineering & Environmental Services

Site Photographs
Phase I Environmental Site Assessment
APNs 421-61-1 and -27
Hayward, California

PLATE

17



Photo 1.
View of biohazard storage area inside former medical college space.
Photograph taken on October 21, 2014.



Photo 2.
View of sump and associated pump in basement of
single-story medical building.
Photograph taken on October 21, 2014.



PES Environmental, Inc.
Engineering & Environmental Services

Site Photographs
Phase I Environmental Site Assessment
APNs 421-61-1 and -27
Hayward, California

PLATE

18



Photo 1.
View of waste water outfall located in interior courtyard area. Photograph taken on October 21, 2014.



Photo 2.
View of internal combustion powered generator located in interior courtyard of subject property. Photograph taken on October 21, 2014.



PES Environmental, Inc.
Engineering & Environmental Services

Site Photographs
Phase I Environmental Site Assessment
APNs 421-61-1 and -27
Hayward, California

PLATE

19



Photo 1.
View of courtyard area and internal combustion engine/generator.
Photograph taken on October 21, 2014.



Photo 2.
View of refrigerant unit located on roof. Photograph
taken on October 21, 2014.



PES Environmental, Inc.
Engineering & Environmental Services

Site Photographs
Phase I Environmental Site Assessment
APNs 421-61-1 and -27
Hayward, California

PLATE

20



Photo 1.
Universal waste stored in basement-level closet. Photograph taken on October 21, 2014.



Photo 2.
View of laundry area located in basement.
Photograph taken on October 21, 2014.



PES Environmental, Inc.
Engineering & Environmental Services

Site Photographs
Phase I Environmental Site Assessment
APNs 421-61-1 and -27
Hayward, California

PLATE

21



Photo 1.
View of break room located in basement of four-story medical building. Photograph taken on October 21, 2014.

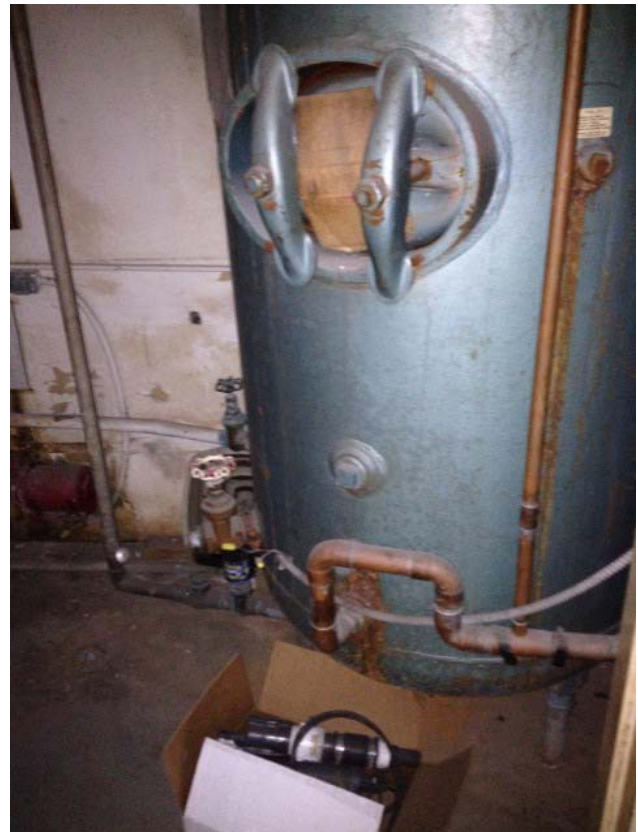

Photo 2.
View of hot water storage tank inside equipment room.
Photograph taken on October 21, 2014.



PES Environmental, Inc.
Engineering & Environmental Services

Site Photographs
Phase I Environmental Site Assessment
APNs 421-61-1 and -27
Hayward, California

PLATE

22



Photo 1.
View inside basement-level elevator machine room; absorbant pads, staining and leakage of hydraulic fluid apparent on concrete floor. Photograph taken on October 21, 2014.



Photo 2.
Typical view of hallway in basement. Photograph taken on October 21, 2014.



PES Environmental, Inc.
Engineering & Environmental Services

Site Photographs
Phase I Environmental Site Assessment
APNs 421-61-1 and -27
Hayward, California

PLATE

23



Photo 1.
View of possible water intrusion area in basement floor.
Photograph taken on October 21, 2014.

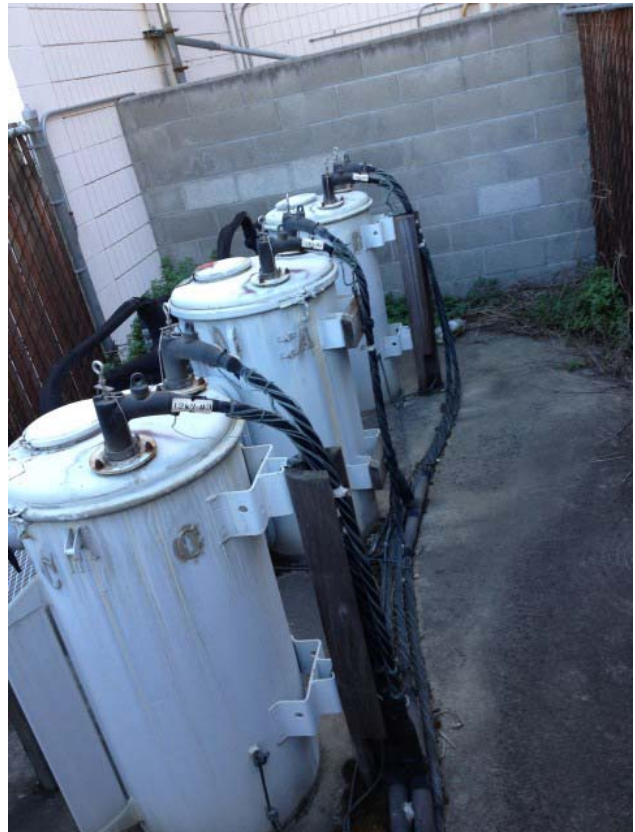

Photo 2.
Electrical transformers (wet-type) located in enclosure
on north side of four-story medical building.
Photograph taken on October 21, 2014.



PES Environmental, Inc.
Engineering & Environmental Services

Site Photographs
Phase I Environmental Site Assessment
APNs 421-61-1 and -27
Hayward, California

PLATE

24



Photo 1.
View of natural gas-powered boiler located in backyard
of 1013 McKeever Avenue. Photograph taken on
October 21, 2014.



PES Environmental, Inc.
Engineering & Environmental Services

Site Photographs
Phase I Environmental Site Assessment
APNs 421-61-1 and -27
Hayward, California

PLATE

25

APPENDIX A

USER QUESTIONNAIRE AND OWNER PRE-SURVEY QUESTIONNAIRE

USER QUESTIONNAIRE¹

PHASE I ENVIRONMENTAL SITE ASSESSMENT

In order to qualify for one of the *Landowner Liability Protections (LLPs)*² offered by the Small Business Liability Relief and Brownfields Revitalization Act of 2001 (the "*Brownfields Amendments*"), the User must provide the following information (if available) to the environmental professional. Failure to provide this information could result in a determination that "all appropriate inquiry" is not complete.

User Information	
Name:	ISLAND PETROLEUM, VP
Title:	
Company:	BAYVIEW PROPERTY DEVELOPERS, LLC
Representing, if applicable:	
Signature:	 Date: 10.20.14

Site Information	
Site Name:	LEVINE HOSPITAL
Address:	22330 MAIN ST, HAYWARD CA 94541

1. Environmental liens that are filed or recorded against the property (40 CFR 312.25)
<i>Did a search of recorded land title records (or judicial records where appropriate³) identify any environmental cleanup liens filed or recorded against the property under federal, tribal, state or local law?</i>
DO NOT KNOW.

2. Activity and land use limitations that are in place on the property or that have been filed or recorded against the property (40 CFR 312.26(a)(1)(v) and (vi))
<i>Did a search of recorded land title records (or judicial records, where appropriate³) identify any activity or use limitations (AULs), such as engineering controls, land use restrictions or institutional controls that are in place at the property and/or have been filed or recorded against the property under federal, tribal, state or local law?</i>
± 13 PARKING SPACES ARE DEDICATED AS AN EASEMENT FOR THE ADJACENT PARCEL ON A STREET.

¹ In accordance with Appendix X3 of ASTM E1527-13.

² *Landowner Liability Protections*, or *LLPs*, is the term used to describe the three types of potential defenses to Superfund liability in EPA's *Interim Guidance Regarding Criteria Landowners Must Meet in Order to Qualify for Bona Fide Prospective Purchaser, Contiguous Property Owner, or Innocent Landowner Limitations on CERCLA Liability* ("Common Elements" Guide) issued on March 6, 2003.

³ In certain jurisdictions, federal, tribal, state, or local statutes, or regulations specify that environmental lien and Activity and Use Limitations (AULs) be filed in judicial records rather than in land title records. In such cases judicial records must be searched for environmental liens and AULs.

3. Specialized knowledge or experience of the person seeking to qualify for the LLP (40 CFR 312.28)

As the user of this Phase I ESA, do you have any specialized knowledge or experience related to the property or nearby properties? For example, are you involved in the same line of business as the current or former property occupants of the property or an adjoining property so that you have specialized knowledge of the chemicals and processes used by this type of business?

NO PREVIOUS CONTACT WITH THE SUBJECT PROPERTY.

4. Relationship of the purchase price to the fair market value of the property if it were not contaminated (40 CFR 312.29)

Does the purchase price being paid for this property reasonably reflect the fair market value of the property? If you conclude that there is a difference, have you considered whether the lower purchase price is because contamination is known or believed to be present at the property?

YES IT DOES. THERE WAS NO DISCOUNT FOR POTENTIAL CONTAMINATION.

5. Commonly known or reasonably ascertainable information about the property (40 CFR 312.30)

Are you aware of commonly known or reasonably ascertainable information about the property that would help the environmental professional to identify conditions indicative of releases or threatened releases? For example, as User:

(a) Do you know the past uses of the property?

HOSPITAL, COLLEGE, MEDICAL OFFICE

(b) Do you know of specific chemicals that are present or once present at the property?

NO

(c) Do you know of spills or other chemical releases that have taken place at the property?

NO

(d) Do you know of any environmental cleanups that have taken place at the property?

NO

6. The degree of obviousness of the presence or likely presence of contamination at the property, and the ability to detect the contamination by appropriate investigation (40 CFR 312.31)

As the user of this ESA, based on your knowledge and experience related to the property are there any obvious indicators that point to the presence or likely presence of releases at the property?

NO, BUT THE COMMON BASEMENT AND OLD MECHANICAL EQUIPMENT ARE CONCERNS.

KEY SITE MANAGER – PRE-SURVEY QUESTIONNAIRE

Name of person completing questionnaire: Tomo Fukumoto
 Association with property: Property manager
 Length of association with property: 14 years
 Date: 10/31/14
 Phone Number: 650-348-6140
 Property Name: Hayward Medical Center
 PES Project Number: _____

Directions: Please answer all questions to the best of your knowledge and in good faith. Mark the column corresponding to the appropriate response. Additional details necessary to explain any yes or unknown responses should be provided in the “Comments” column.

Note: U/NR indicates “Unknown” or “No Response”.

QUESTION		RESPONSE			COMMENTS
		Y	N	U/NR	
1A.	Is the Project used for an industrial use?		✓		
1B.	Are any adjoining properties used for an industrial use?		✓		
2A.	To the best of your knowledge, has the Project been used for an industrial use in the past?		✓		
2B.	To the best of your knowledge, has any adjoining properties been used for an industrial use in the past?		✓		
3A.	Is the Project used as a gasoline station, motor repair facility, commercial printing facility, dry cleaners, photo developing laboratory, junkyard or landfill, or as a waste treatment, storage, disposal, processing, or recycling facility?		✓		
3B.	Is any adjoining property used as a gasoline station, motor repair facility, commercial printing facility, dry cleaners, photo developing laboratory, junkyard or landfill, or as a waste treatment, storage, disposal, processing, or recycling facility?		✓		
4A.	To the best of your knowledge, has the Project been used as a gasoline station, motor repair facility, commercial printing facility, dry cleaners, photo developing laboratory, junkyard or landfill, or as a waste treatment, storage, disposal, processing, or recycling facility?		✓		
4B.	To the best of your knowledge, has any adjoining property been used as a gasoline station, motor repair facility, commercial printing facility, dry cleaners, photo developing laboratory, junkyard or landfill, or as a waste treatment, storage, disposal, processing, or recycling facility?		✓		
5A.	Are there currently any automotive or industrial batteries, pesticides, paints, or other chemicals in individual containers of greater than five gallons in volume or fifty gallons in the aggregate, stored on or used at the Project?		✓		

QUESTION		RESPONSE			COMMENTS
		Y	N	U/NR	
5B.	To the best of your knowledge, have there been previously any automotive or industrial batteries, pesticides, paints, or other chemicals in individual containers of greater than five gallons in volume or fifty gallons in the aggregate, stored on or used at the Project?		✓		
6A.	Are there currently any industrial drums (typically 55 gallon) or sacks of chemicals located on the Project?		✓		
6B.	To the best of your knowledge, have there been previously any industrial drums (typically 55 gallon) or sacks of chemicals located on the Project?		✓		
7A.	Are there currently any groundwater monitoring wells or other groundwater wells (i.e., potable drinking water wells) located on the Project?		✓		
7B.	To the best of your knowledge, have there been previously any groundwater monitoring wells or other groundwater wells (i.e., potable drinking water wells) located on the Project?		✓		
8A.	Has fill dirt been brought onto the Project which originated from a contaminated site?			✓	
8B.	Has fill dirt been brought onto the Project which is of an unknown origin?			✓	
9A.	Are there currently any pits, ponds or lagoons located on the Project in connection with waste treatment or waste disposal?		✓		
9B.	To the best of your knowledge, have there been previously any pits, ponds or lagoons located on the Project in connection with waste treatment or waste disposal?		✓		
10A.	Is there currently, any stained soil on the Project?		✓		
10B.	To the best of your knowledge, has there been previously any stained soil on the Project?		✓		
11A.	Are there currently any registered or unregistered storage tanks (above or underground) located on the Project?		✓		
11B.	To the best of your knowledge, have there been previously any registered or unregistered storage tanks (above or underground) located on the Project?		✓		
12A.	Are there currently any vent pipes, fill pipes or access ways indicating a fill pipe protruding from the ground on the Project or adjacent to any structure located on the Project?		✓		
12B.	To the best of your knowledge, have there been previously any vent pipes, fill pipes or access ways indicating a fill pipe protruding from the ground on the Project or adjacent to any structure located on the Project?		✓		
13A.	Are there currently any flooring, drains, or walls located at the Project that are stained by substances other than water or are emitting foul odors?		✓		
13B.	To the best of your knowledge, have there been previously any flooring, drains, or walls located at the Project that are stained by substances other than water or are emitting foul odors?		✓		

QUESTION		RESPONSE			COMMENTS
		Y	N	U/NR	
14A.	If the Project is served by a private well or non-public water system, have contaminants been identified in the well or system that exceed guidelines applicable to the water system?		✓		\\N/A
14B.	If the Project is served by a private well or non-public water system, has the well been designated as contaminated by any government environmental/health agency?		✓		\\N/A
15A.	Have you been informed of the past existence of hazardous substances or petroleum products with respect to the Project or any facility located on the Project?		✓		
15B.	Have you been informed of the current existence of hazardous substances or petroleum products with respect to the Project or any facility located on the Project?		✓		
16A.	Are there any environmental liens or governmental notification relating to past or current violations of environmental laws with respect to the Project or any facility located on the Project?		✓		
16B.	Have you been informed of the past existence of environmental violations with respect to the Project or any facility located on the Project?		✓		
16C.	Are you aware of any pending, threatened, or past litigation relevant to hazardous substances or petroleum products in, on or from the property?		✓		
16D.	Are you aware of any pending, threatened, or past administrative proceedings relevant to hazardous substances or petroleum products in, on or from the property?		✓		
16E.	Are you aware of any notices from any governmental entity regarding any possible violation or environmental laws or possible liability relating to hazardous substances or petroleum products?		✓		
17.	Have there been any environmental site assessments of the Project that indicated the presence of hazardous substances or petroleum products on, or contamination of, the Project or recommended further assessment of the Project?		✓		
18.	Does the Project discharge waste water on or adjacent to the project, other than storm water, into a storm water sewer system?		✓		
19.	Does the Project discharge waste water on or adjacent to the project, other than storm water, or into a sanitary system?		✓		
20.	Have any hazardous substances or petroleum products, unidentified waste materials, tires, automotive or industrial batteries or any other waste materials been dumped above grade, buried and/or burned on the Project?		✓		
21.	Is there a transformer, capacitor or any hydraulic equipment for which there are any records indicating the presence of PCBs?		✓		
22.	Is there now or has there ever been any asbestos-containing materials (ACM), in any application, on the Project?			✓	
23.	Has there ever been any ACM testing conducted on the Project?			✓	
24.	Is there an asbestos Operations and Maintenance (O&M) program in place at the Project?			✓	

QUESTION		RESPONSE			COMMENTS
		Y	N	U/NR	
25.	Is there now or has there ever been any lead-based paint (LBP) applications on the Project?			✓	
26.	Has there ever been LBP testing conducted on the Project?			✓	
27.	Is there a Lead Paint Operations and Maintenance (O&M) Program in place at the Project?		✓		
28.	Has the water at the Project ever been tested for lead?			✓	
29.	Has Radon testing ever been conducted at the Project?			✓	
30.	Are there any other Operations and Maintenance (O&M) programs in place that we should be made aware of?		✓		
31.	Is the Project or any portion of the Project located or involved in any environmentally sensitive areas (i.e., wetlands, coastal barrier resource areas, coastal barrier improvement act areas, flood plains, endangered species, etc.)?		✓		
32.	Do you know or suspect that mold was or is present in the building(s) or HVAC system? - If "Yes", proceed to question #33. - If "No", skip question #33 and proceed to question #34.			✓	
33.	Are there reliable procedures that specify the actions (i.e. operations and maintenance) to be taken to prevent and/or respond to mold or mold producing problems?			✓	
34.	Is there a mold Operations and Maintenance (O&M) program in place at the Project?		✓		
35.	Is the HVAC system inspected at least annually?		✓		
36.	Have identified HVAC problems been corrected in a timely manner?			✓	
37.	Is there now, or has there ever been evidence of mold or mildew present at the building(s)? If so, when?			✓	
38.	Is there now, or has there ever been any water damage in the building(s), whether from flooding, plumbing, roof leaks, or other sources? If so, when?	✓			→ June '14 - water leak from a rusty pipe from the ceiling in the basement room in the main bldg.
39.	Has there ever been any sort of Indoor Air Quality (IAQ) or mold testing conducted in the building(s)?		✓		Replaced ceiling panel due to water damage
Summarize historical Project use (when was the Project developed with the current improvements, what modifications have taken place, what was the Project used for prior to it's current use)		Levine Hospital in 1951 ↓ Multi office tenant property ~ Current.			

APPENDIX B

AERIAL PHOTOGRAPHS



22330 Main Street
22330 Main Street
Hayward, CA 94541

Inquiry Number: 4076386.9
September 24, 2014

The EDR Aerial Photo Decade Package



6 Armstrong Road, 4th Floor
Shelton, Connecticut 06484
Toll Free: 800.352.0050
www.edrnet.com

EDR Aerial Photo Decade Package

Environmental Data Resources, Inc. (EDR) Aerial Photo Decade Package is a screening tool designed to assist environmental professionals in evaluating potential liability on a target property resulting from past activities. EDR's professional researchers provide digitally reproduced historical aerial photographs, and when available, provide one photo per decade.

When delivered electronically by EDR, the aerial photo images included with this report are for ONE TIME USE ONLY. Further reproduction of these aerial photo images is prohibited without permission from EDR. For more information contact your EDR Account Executive.

Thank you for your business.
Please contact EDR at 1-800-352-0050
with any questions or comments.

Disclaimer - Copyright and Trademark Notice

This Report contains certain information obtained from a variety of public and other sources reasonably available to Environmental Data Resources, Inc. It cannot be concluded from this Report that coverage information for the target and surrounding properties does not exist from other sources. **NO WARRANTY EXPRESSED OR IMPLIED, IS MADE WHATSOEVER IN CONNECTION WITH THIS REPORT. ENVIRONMENTAL DATA RESOURCES, INC. SPECIFICALLY DISCLAIMS THE MAKING OF ANY SUCH WARRANTIES, INCLUDING WITHOUT LIMITATION, MERCHANTABILITY OR FITNESS FOR A PARTICULAR USE OR PURPOSE. ALL RISK IS ASSUMED BY THE USER. IN NO EVENT SHALL ENVIRONMENTAL DATA RESOURCES, INC. BE LIABLE TO ANYONE, WHETHER ARISING OUT OF ERRORS OR OMISSIONS, NEGLIGENCE, ACCIDENT OR ANY OTHER CAUSE, FOR ANY LOSS OF DAMAGE, INCLUDING, WITHOUT LIMITATION, SPECIAL, INCIDENTAL, CONSEQUENTIAL, OR EXEMPLARY DAMAGES. ANY LIABILITY ON THE PART OF ENVIRONMENTAL DATA RESOURCES, INC. IS STRICTLY LIMITED TO A REFUND OF THE AMOUNT PAID FOR THIS REPORT.** Purchaser accepts this Report AS IS. Any analyses, estimates, ratings, environmental risk levels or risk codes provided in this Report are provided for illustrative purposes only, and are not intended to provide, nor should they be interpreted as providing any facts regarding, or prediction or forecast of, any environmental risk for any property. Only a Phase I Environmental Site Assessment performed by an environmental professional can provide information regarding the environmental risk for any property. Additionally, the information provided in this Report is not to be construed as legal advice.

Copyright 2014 by Environmental Data Resources, Inc. All rights reserved. Reproduction in any media or format, in whole or in part, of any report or map of Environmental Data Resources, Inc., or its affiliates, is prohibited without prior written permission.

EDR and its logos (including Sanborn and Sanborn Map) are trademarks of Environmental Data Resources, Inc. or its affiliates. All other trademarks used herein are the property of their respective owners.

Date EDR Searched Historical Sources:

Aerial Photography September 24, 2014

Target Property:

22330 Main Street

Hayward, CA 94541

<u><i>Year</i></u>	<u><i>Scale</i></u>	<u><i>Details</i></u>	<u><i>Source</i></u>
1939	Aerial Photograph. Scale: 1"=500'	Flight Year: 1939	USGS
1946	Aerial Photograph. Scale: 1"=500'	Flight Year: 1946	USGS
1958	Aerial Photograph. Scale: 1"=500'	Flight Year: 1958	USGS
1968	Aerial Photograph. Scale: 1"=500'	Flight Year: 1968	USGS
1974	Aerial Photograph. Scale: 1"=500'	Flight Year: 1974	NASA
1982	Aerial Photograph. Scale: 1"=500'	Flight Year: 1982	USGS
1993	Aerial Photograph. Scale: 1"=500'	/DOQQ - acquisition dates: 1993	USGS/DOQQ
1998	Aerial Photograph. Scale: 1"=500'	Flight Year: 1998	USGS
2005	Aerial Photograph. Scale: 1"=500'	Flight Year: 2005	USDA/NAIP
2006	Aerial Photograph. Scale: 1"=500'	Flight Year: 2006	USDA/NAIP
2009	Aerial Photograph. Scale: 1"=500'	Flight Year: 2009	USDA/NAIP
2010	Aerial Photograph. Scale: 1"=500'	Flight Year: 2010	USDA/NAIP
2012	Aerial Photograph. Scale: 1"=500'	Flight Year: 2012	USDA/NAIP



INQUIRY #: 4076386.9

YEAR: 1939



| = 500'



INQUIRY #: 4076386.9

YEAR: 1946

| = 500'





INQUIRY #: 4076386.9

YEAR: 1958

| = 500'





INQUIRY #: 4076386.9

YEAR: 1968

| = 500'





INQUIRY #: 4076386.9

YEAR: 1974

| = 500'





INQUIRY #: 4076386.9

YEAR: 1982

| = 500'





INQUIRY #: 4076386.9

YEAR: 1993

 = 500'





INQUIRY #: 4076386.9

YEAR: 1998

| = 500'





INQUIRY #: 4076386.9

YEAR: 2005

| = 500'





INQUIRY #: 4076386.9

YEAR: 2006

| = 500'





INQUIRY #: 4076386.9

YEAR: 2009

| = 500'





INQUIRY #: 4076386.9

YEAR: 2010

 = 500'





INQUIRY #: 4076386.9

YEAR: 2012

| = 500'



APPENDIX C

SANBORN® FIRE INSURANCE MAPS

Appendix C
Historical Sanborn Fire Insurance Maps Review
22330 Main Street
Hayward, California

Subject Property

Date	Comment
1888	There is no coverage of the subject property parcel except for the south corner of the property. There is a single-family residence, a shed, and half a residence (the other half is shared with an adjoining property to the south) within the parcel.
1893	There is an additional residence and granary shed on the subject property and the residence to the east is now expanded and utilized as a hay barn.
1896	No notable changes to the subject property compared to the 1893 map.
1903	The residential shed is no longer present and there is a new rectangular shed just north of the former shed.
1907	There is a buggy house and water tank present east of the hay barn.
1923	The entire subject property parcel is now visible. The hay barn is now a residence and a garage. There are now four dwellings at the south corner of the subject property and two residences to the northeast. Much of the subject property is undeveloped.
1948	The residence near the water tank is no longer present. There is now a single-family dwelling and associated garage at the northeast corner and another single-family dwelling to the northwest.
1950	The water tank and buggy house to the south are no longer visible.
1953	McKeever Court is now present within the parcel to the northwest. At the end of the court is an irregular-shaped building marked as Levine Hospital and a rectangular building utilized as medical offices.
1956	There is an additional building north of McKeever Court adjacent to the Levine Hospital that is marked as an office building. There is now a game room building behind the dwelling to the north along McKeever Avenue.
1957	The garage near the former water tank to the south of the subject property is no longer visible. The dwelling just west-southwest of the medical offices is now utilized as an office building.
1966	The office along Main Street is now vacant. The middle dwelling along Main Street is now the only dwelling present and the former buildings are now redeveloped as parking. The two dwellings at the northeast corner along Maple Court no longer have associated garages or sheds.

Appendix C
Historical Sanborn Fire Insurance Maps Review
22330 Main Street
Hayward, California

Subject Property Vicinity

Date	Comment
1888	There is no coverage for the subject property vicinity with the exception of the area to the south of the subject property. Just south of the subject property, there is a single-family residence, a livery, and half a residence (the other half being on the subject property parcel). There is a hotel (Haywards Hotel) and water tank southwest across Main Street. The properties to the southeast across A Street are mostly single-family residences and the Haywards Agricultural Works.
1893	More of the subject property vicinity to the west is now visible. The tank to the southwest is no longer present. To the west of Main Street is the Haywards Livery and Stable. The carriage buildings have changed.
1896	No notable changes to the subject property vicinity compared to the 1893 map.
1903	The Haywards Livery and Stable is no longer present.
1907	More of the subject property vicinity to the northwest and west is now visible including three single-family dwellings and a water tank.
1923	The entire subject property vicinity is now visible. San Lorenzo Creek is visible to the north as well as more single-family residences further north. There are additional single-family dwellings to the west. Many of the structures associated with the Haywards Hotel to the southwest of the subject property is now longer present. There is a lumber yard and several single-family residences directly south. There are auto repair shops across A Street to the south and to the southeast. To the east of the subject property are single-family dwellings and Maple Court.
1948	There is a service station south of the subject property at the intersection of A and Main Streets. Across Main Street there is an auto body and repair shop. There is more residential development to the west. Mc Keever Avenue has now been developed just north of the subject property. And further north are more residential properties.
1950	There are two medical offices at the corner of McKeever Avenue and Main Street just northwest of the subject property.
1953	Just north of McKeever Court (which is now present) is another medical office northwest of the subject property. There are more commercial properties at the eastern corners of the intersection of McKeever Avenue and Main Street. The auto service station just south of the subject property has been redeveloped. The property at the west corner of the intersection of Maple Court and A Street has been redeveloped into a print shop.
1956	The auto repair shop to the southeast across A Street is now a vacant lot. There are now several furniture shop buildings/warehouses to the southwest across Main Street. There is a paint retail store to the south.
1957	The map shows more commercial redevelopment to the south of the subject property. The single-family residences east of Maple Court have been redeveloped into a parking lot, while the land further east is now a strip mall.
1966	There is more commercial redevelopment to the south. There is now a tire service center south of the subject property.



22330 Main Street
22330 Main Street
Hayward, CA 94541

Inquiry Number: 4076386.3
September 26, 2014

Certified Sanborn® Map Report



6 Armstrong Road, 4th Floor
Shelton, Connecticut 06484
Toll Free: 800.352.0050
www.edrnet.com

Certified Sanborn® Map Report

9/26/14

Site Name:

22330 Main Street
22330 Main Street
Hayward, CA 94541

Client Name:

PES Environmental, Inc.
1682 Novato Boulevard
Novato, CA 94947



EDR Inquiry # 4076386.3

Contact: Matt Eddy

The Sanborn Library has been searched by EDR and maps covering the target property location as provided by PES Environmental, Inc. were identified for the years listed below. The Sanborn Library is the largest, most complete collection of fire insurance maps. The collection includes maps from Sanborn, Bromley, Perris & Browne, Hopkins, Barlow, and others. Only Environmental Data Resources Inc. (EDR) is authorized to grant rights for commercial reproduction of maps by the Sanborn Library LLC, the copyright holder for the collection. Results can be authenticated by visiting www.edrnet.com/sanborn.

The Sanborn Library is continually enhanced with newly identified map archives. This report accesses all maps in the collection as of the day this report was generated.

Certified Sanborn Results:

Site Name: 22330 Main Street
Address: 22330 Main Street
City, State, Zip: Hayward, CA 94541
Cross Street:
P.O. # 1440.002.01.01
Project: 22330 Main Street- Hayward
Certification # 6CDF-47A9-B092



Sanborn® Library search results
Certification # 6CDF-47A9-B092

Maps Provided:

1966	1923
1957	1907
1956	1903
1953	1896
1950	1893
1948	1888

The Sanborn Library includes more than 1.2 million fire insurance maps from Sanborn, Bromley, Perris & Browne, Hopkins, Barlow and others which track historical property usage in approximately 12,000 American cities and towns. Collections searched:

- Library of Congress
- University Publications of America
- EDR Private Collection

The Sanborn Library LLC Since 1866™

Limited Permission To Make Copies

PES Environmental, Inc. (the client) is permitted to make up to FIVE photocopies of this Sanborn Map transmittal and each fire insurance map accompanying this report solely for the limited use of its customer. No one other than the client is authorized to make copies. Upon request made directly to an EDR Account Executive, the client may be permitted to make a limited number of additional photocopies. This permission is conditioned upon compliance by the client, its customer and their agents with EDR's copyright policy; a copy of which is available upon request.

Disclaimer - Copyright and Trademark notice

This Report contains certain information obtained from a variety of public and other sources reasonably available to Environmental Data Resources, Inc. It cannot be concluded from this Report that coverage information for the target and surrounding properties does not exist from other sources. NO WARRANTY EXPRESSED OR IMPLIED, IS MADE WHATSOEVER IN CONNECTION WITH THIS REPORT. ENVIRONMENTAL DATA RESOURCES, INC. SPECIFICALLY DISCLAIMS THE MAKING OF ANY SUCH WARRANTIES, INCLUDING WITHOUT LIMITATION, MERCHANTABILITY OR FITNESS FOR A PARTICULAR USE OR PURPOSE. ALL RISK IS ASSUMED BY THE USER. IN NO EVENT SHALL ENVIRONMENTAL DATA RESOURCES, INC. BE LIABLE TO ANYONE, WHETHER ARISING OUT OF ERRORS OR OMISSIONS, NEGLIGENCE, ACCIDENT OR ANY OTHER CAUSE, FOR ANY LOSS OF DAMAGE, INCLUDING, WITHOUT LIMITATION, SPECIAL, INCIDENTAL CONSEQUENTIAL, OR EXEMPLARY DAMAGES. ANY LIABILITY ON THE PART OF ENVIRONMENTAL DATA RESOURCES, INC. IS STRICTLY LIMITED TO A REFUND OF THE AMOUNT PAID FOR THIS REPORT. Purchaser accepts this Report "AS IS". Any analyses, estimates, ratings, environmental risk levels or risk codes provided in this Report are provided for illustrative purposes only, and are not intended to provide, nor should they be interpreted as providing any facts regarding, or prediction or forecast of, any environmental risk for any property. Only a Phase I Environmental Site Assessment performed by an environmental professional can provide information regarding the environmental risk for any property. Additionally, the information provided in this Report is not to be construed as legal advice.

Copyright 2014 by Environmental Data Resources, Inc. All rights reserved. Reproduction in any media or format, in whole or in part, of any report or map of Environmental Data Resources, Inc., or its affiliates, is prohibited without prior written permission.

EDR and its logos (including Sanborn and Sanborn Map) are trademarks of Environmental Data Resources, Inc. or its affiliates. All other trademarks used herein are the property of their respective owners.

Sanborn Sheet Thumbnails

This Certified Sanborn Map Report is based upon the following Sanborn Fire Insurance map sheets.



1966 Source Sheets



Volume 1, Sheet 8



Volume 1, Sheet 13



Volume 1, Sheet 9

1957 Source Sheets



Volume 1, Sheet 8



Volume 1, Sheet 9



Volume 1, Sheet 13



Volume 1, Sheet 14

1956 Source Sheets



Volume 1, Sheet 8

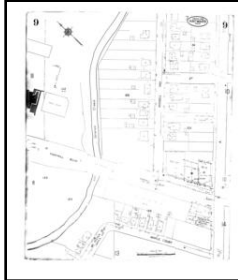

Volume 1, Sheet 9



Volume 1, Sheet 13



Volume 1, Sheet 14

1953 Source Sheets



Volume 1, Sheet 9



Volume 1, Sheet 13

1950 Source Sheets



Volume 1, Sheet 9



Volume 1, Sheet 13



Volume 1, Sheet 14

1948 Source Sheets



Volume 1, Sheet 9



Volume 1, Sheet 13



Volume 1, Sheet 14

1923 Source Sheets



Volume 1, Sheet 9



Volume 1, Sheet 13

1907 Source Sheets



Volume 1, Sheet 8



Volume 1, Sheet 7

1903 Source Sheets



Volume 1, Sheet 3



Volume 1, Sheet 5

1896 Source Sheets

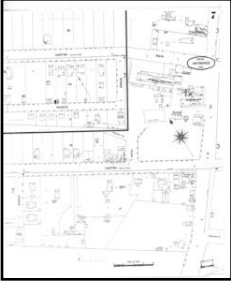

Volume 1, Sheet 7



Volume 1, Sheet 3

1893 Source Sheets

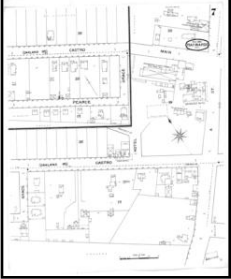

Volume 1, Sheet 7



Volume 1, Sheet 3

1888 Source Sheets



Volume 1, Sheet 2

1966 Certified Sanborn Map

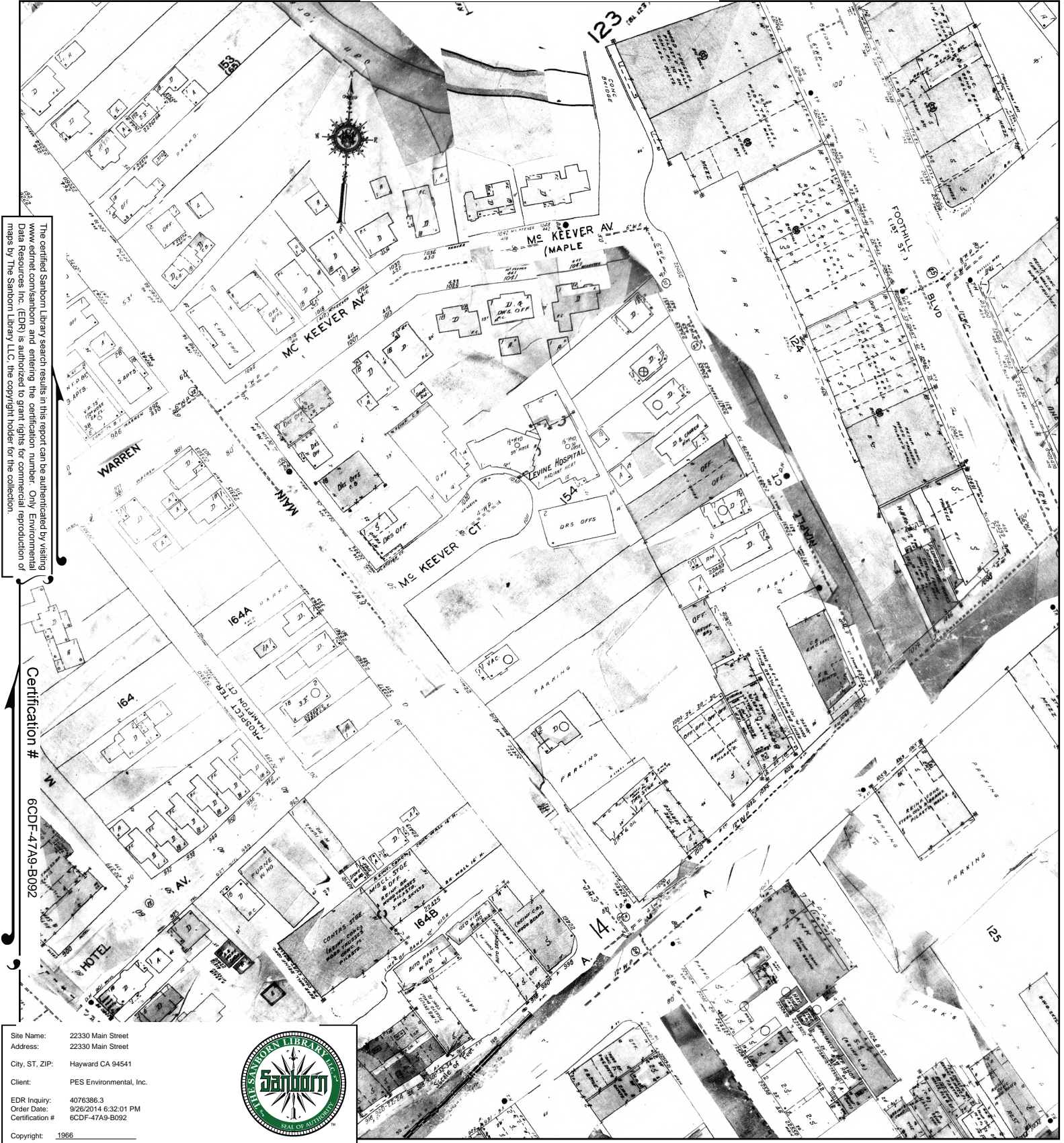

The certified Sanborn Library search results in this report can be authenticated by visiting www.edrnet.com/sanborn and entering the certification number. Only Environmental Data Resources Inc. (EDR) is authorized to grant rights for commercial reproduction of maps by The Sanborn Library LLC, the copyright holder for the collection.

Certification # 6CDF-47A9-B092

Site Name: 22330 Main Street
 Address: 22330 Main Street
 City, ST, ZIP: Hayward CA 94541
 Client: PES Environmental, Inc.
 EDR Inquiry: 4076386.3
 Order Date: 9/26/2014 6:32:01 PM
 Certification #: 6CDF-47A9-B092
 Copyright: 1966



This Certified Sanborn Map combines the following sheets. Outlined areas indicate map sheets within the collection.

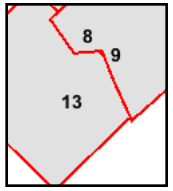

Volume 1, Sheet 8
 Volume 1, Sheet 13
 Volume 1, Sheet 9



1957 Certified Sanborn Map

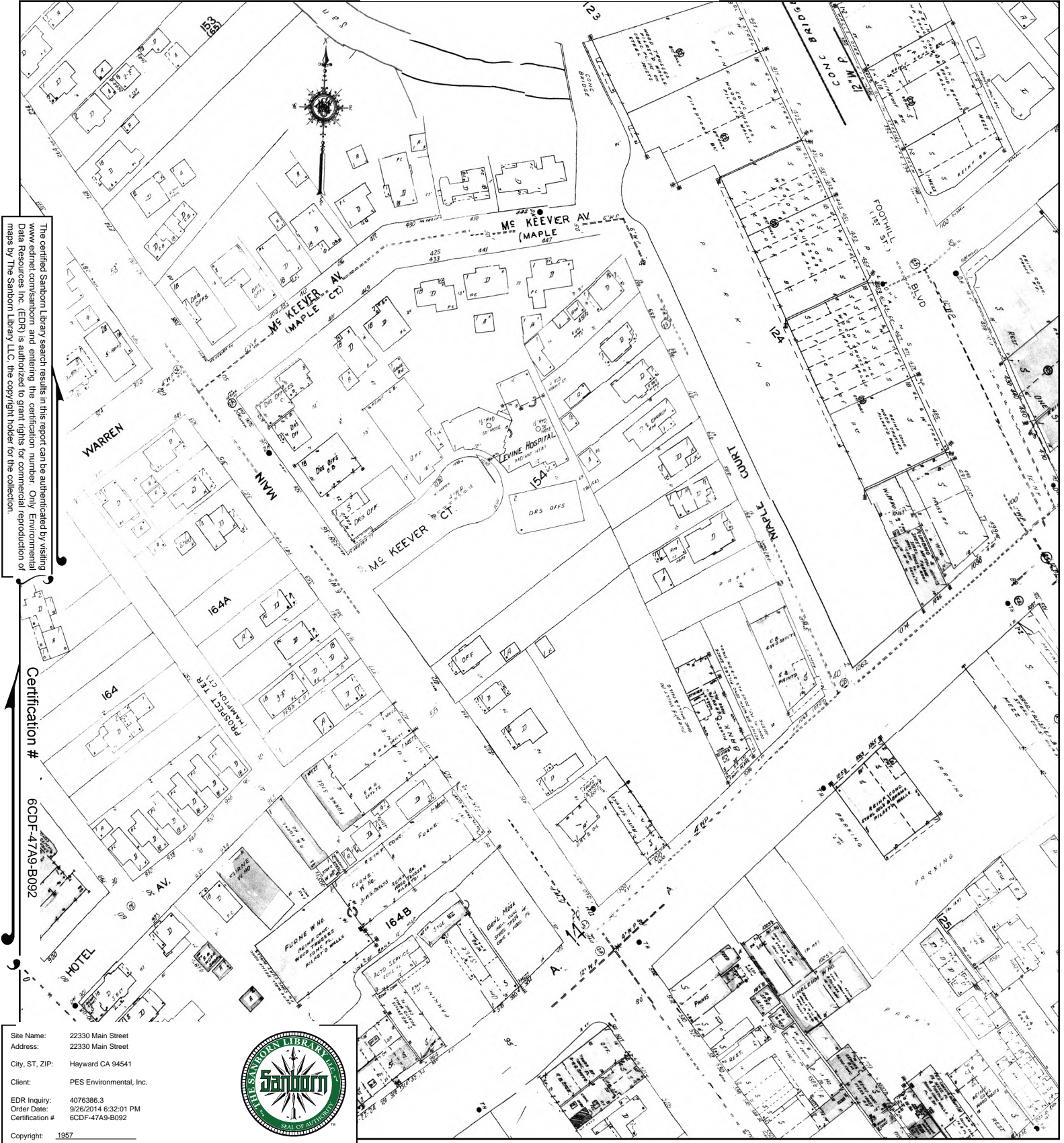

The certified Sanborn Library search results in this report can be authenticated by visiting www.edrnet.com/sanborn and entering the certification number. Only Environmental Data Resources Inc. (EDR) is authorized to grant rights for commercial reproduction of maps by The Sanborn Library LLC, the copyright holder for the collection.

Certification # 6CDF-47A9-B092

Site Name: 22330 Main Street
 Address: 22330 Main Street
 City, ST, ZIP: Hayward CA 94541
 Client: PES Environmental, Inc.
 EDR Inquiry: 4076386.3
 Order Date: 9/26/2014 6:32:01 PM
 Certification #: 6CDF-47A9-B092
 Copyright: 1957



This Certified Sanborn Map combines the following sheets. Outlined areas indicate map sheets within the collection.

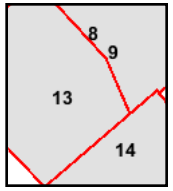

- Volume 1, Sheet 8
- Volume 1, Sheet 9
- Volume 1, Sheet 13
- Volume 1, Sheet 14



1956 Certified Sanborn Map

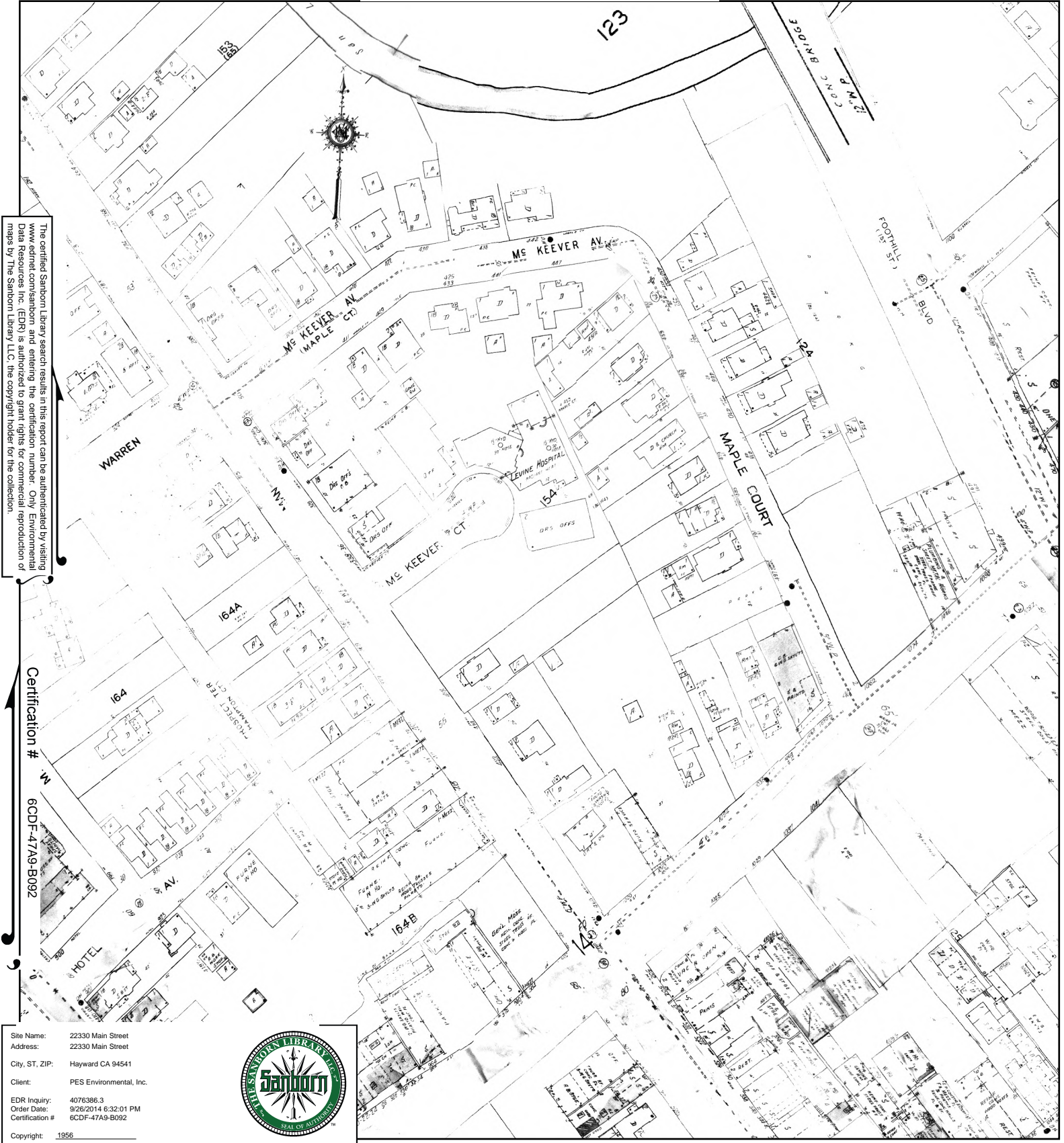

The certified Sanborn Library search results in this report can be authenticated by visiting www.edrnet.com/sanborn and entering the certification number. Only Environmental Data Resources Inc. (EDR) is authorized to grant rights for commercial reproduction of maps by The Sanborn Library LLC, the copyright holder for the collection.

Certification # 6CDF-47A9-B092

Site Name: 22330 Main Street
 Address: 22330 Main Street
 City, ST, ZIP: Hayward CA 94541
 Client: PES Environmental, Inc.
 EDR Inquiry: 4076386.3
 Order Date: 9/26/2014 6:32:01 PM
 Certification #: 6CDF-47A9-B092
 Copyright: 1956



This Certified Sanborn Map combines the following sheets. Outlined areas indicate map sheets within the collection.

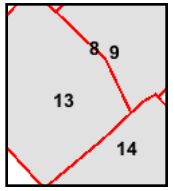
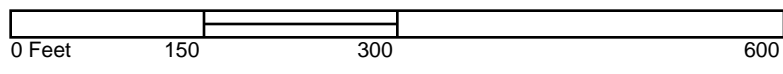

- Volume 1, Sheet 8
- Volume 1, Sheet 9
- Volume 1, Sheet 13
- Volume 1, Sheet 14



1953 Certified Sanborn Map

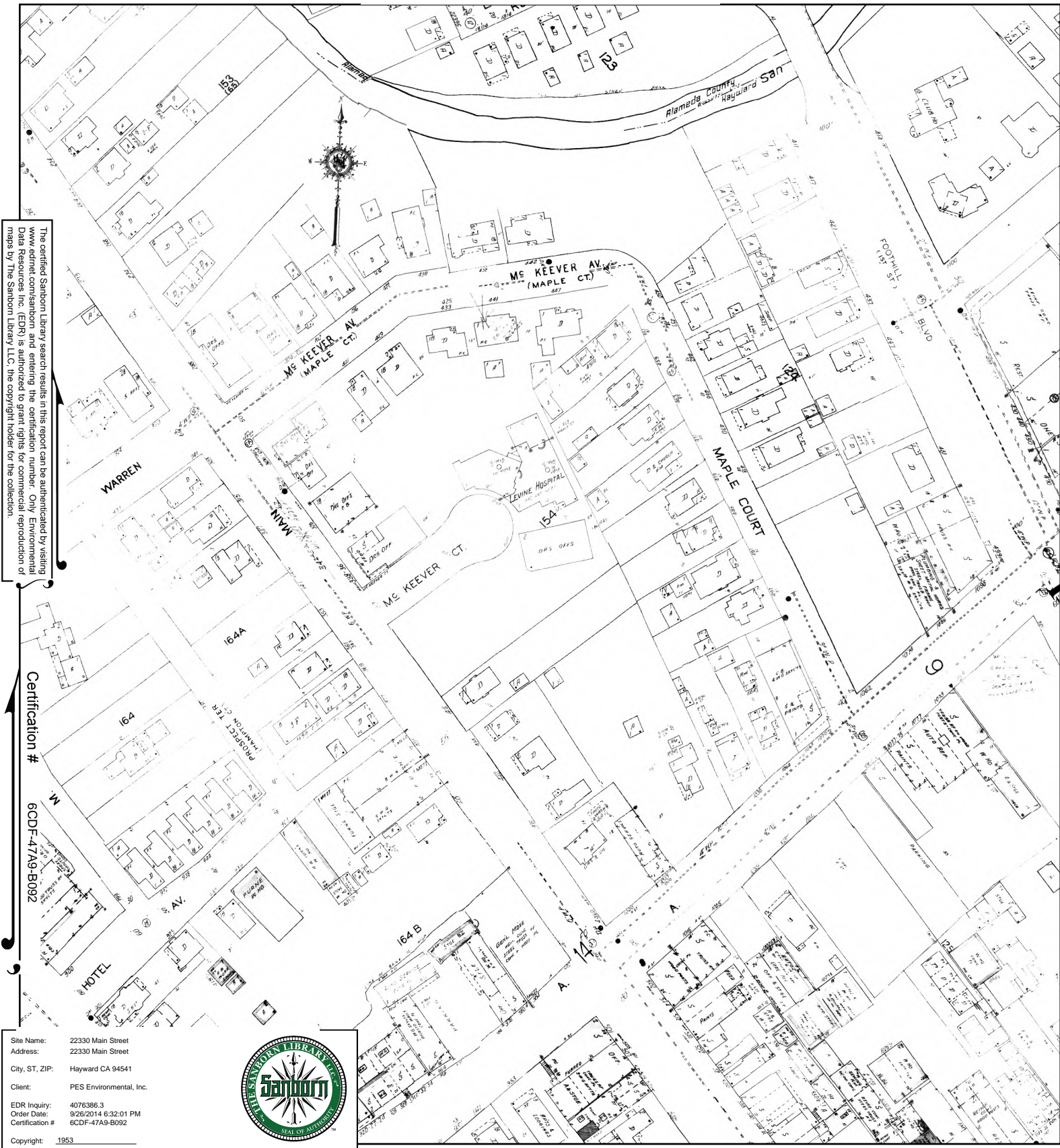

This Certified Sanborn Map combines the following sheets.
 Outlined areas indicate map sheets within the collection.

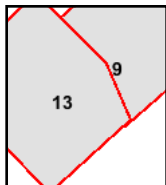
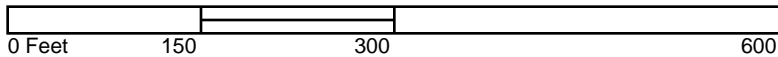

Volume 1, Sheet 9
 Volume 1, Sheet 13



1950 Certified Sanborn Map

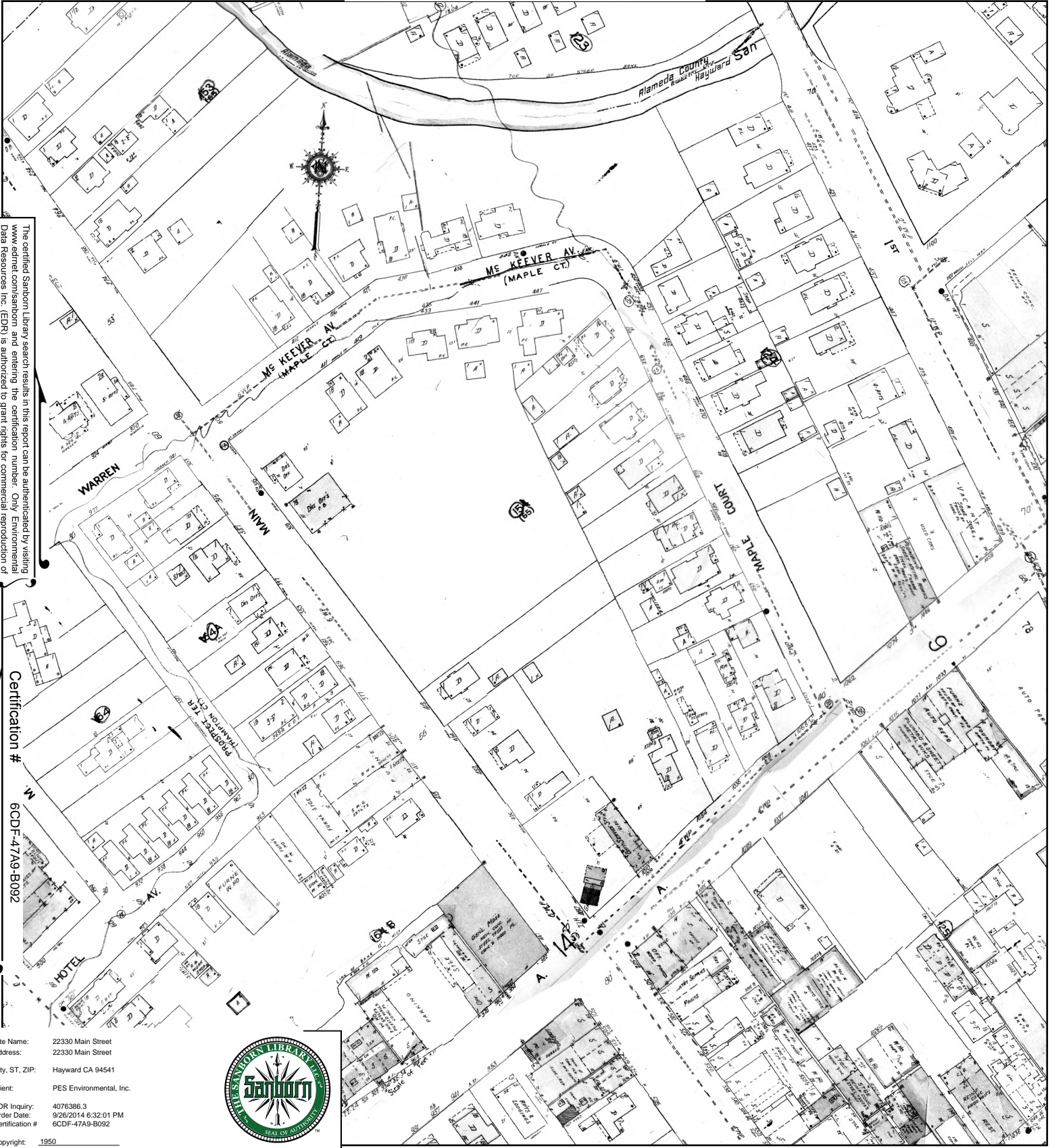

The certified Sanborn Map search results in this report can be authenticated by visiting www.edrnet.com/sanborn and entering the certification number. Only Environmental Data Resources Inc. (EDR) is authorized to grant rights for commercial reproduction of maps by The Sanborn Library LLC, the copyright holder for the collection.

Certification # 6CDF-47A9-B092

Site Name: 22330 Main Street
 Address: 22330 Main Street
 City, ST, ZIP: Hayward CA 94541
 Client: PES Environmental, Inc.
 EDR Inquiry: 4076386.3
 Order Date: 9/26/2014 6:32:01 PM
 Certification #: 6CDF-47A9-B092
 Copyright: 1950



This Certified Sanborn Map combines the following sheets. Outlined areas indicate map sheets within the collection.

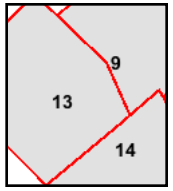
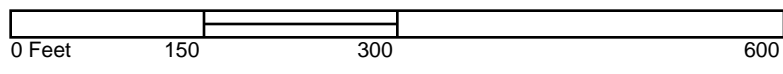

- Volume 1, Sheet 9
- Volume 1, Sheet 13
- Volume 1, Sheet 14



1948 Certified Sanborn Map

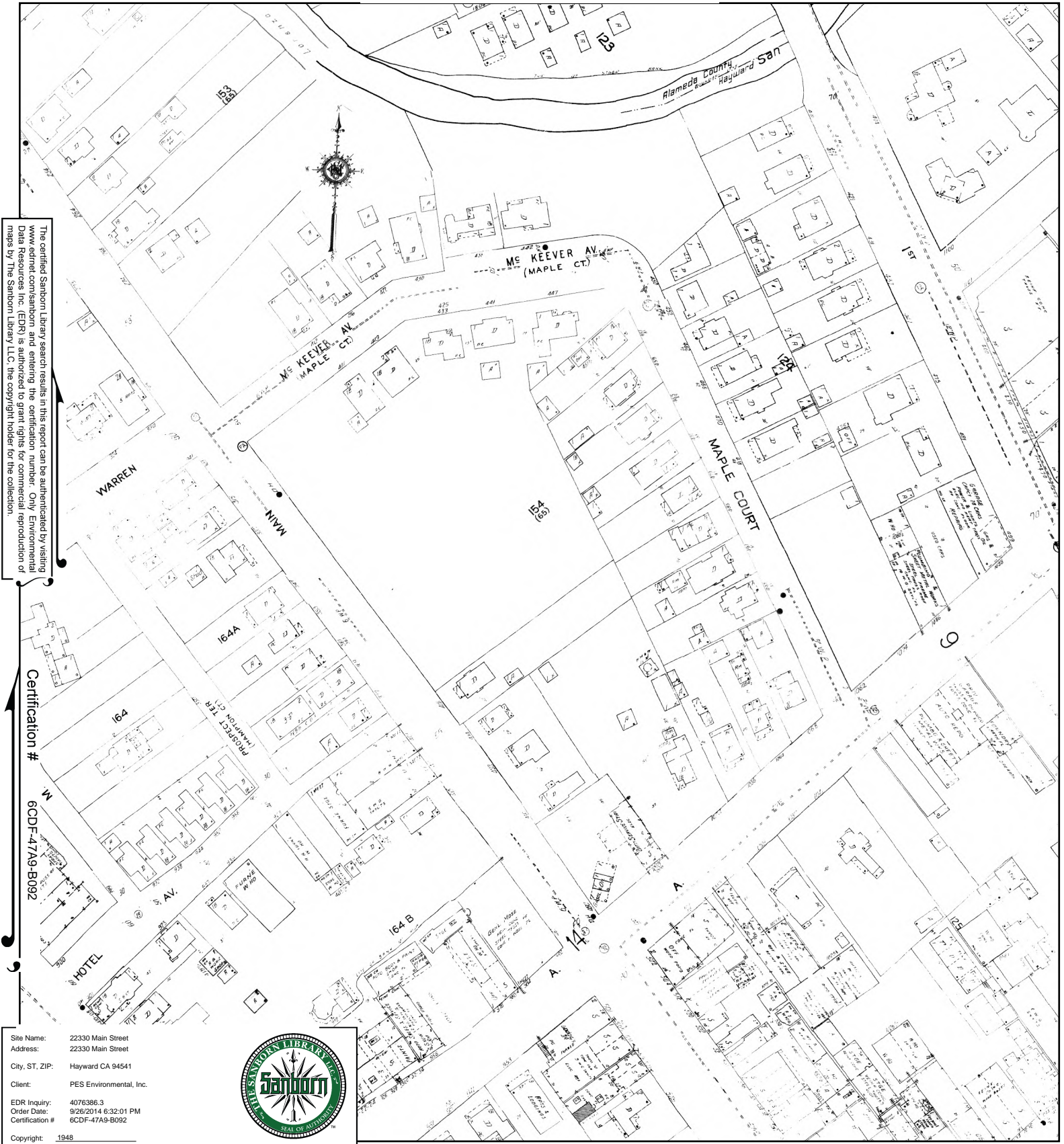

The certified Sanborn Library search results in this report can be authenticated by visiting www.edrnet.com/sanborn and entering the certification number. Only Environmental Data Resources Inc. (EDR) is authorized to grant rights for commercial reproduction of maps by The Sanborn Library LLC, the copyright holder for the collection.

Certification # 6CDF-47A9-B092

Site Name: 22330 Main Street
 Address: 22330 Main Street
 City, ST, ZIP: Hayward CA 94541
 Client: PES Environmental, Inc.
 EDR Inquiry: 4076386.3
 Order Date: 9/26/2014 6:32:01 PM
 Certification #: 6CDF-47A9-B092
 Copyright: 1948



This Certified Sanborn Map combines the following sheets. Outlined areas indicate map sheets within the collection.

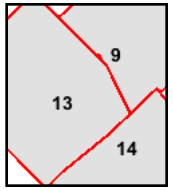

- Volume 1, Sheet 9
- Volume 1, Sheet 13
- Volume 1, Sheet 14



1923 Certified Sanborn Map

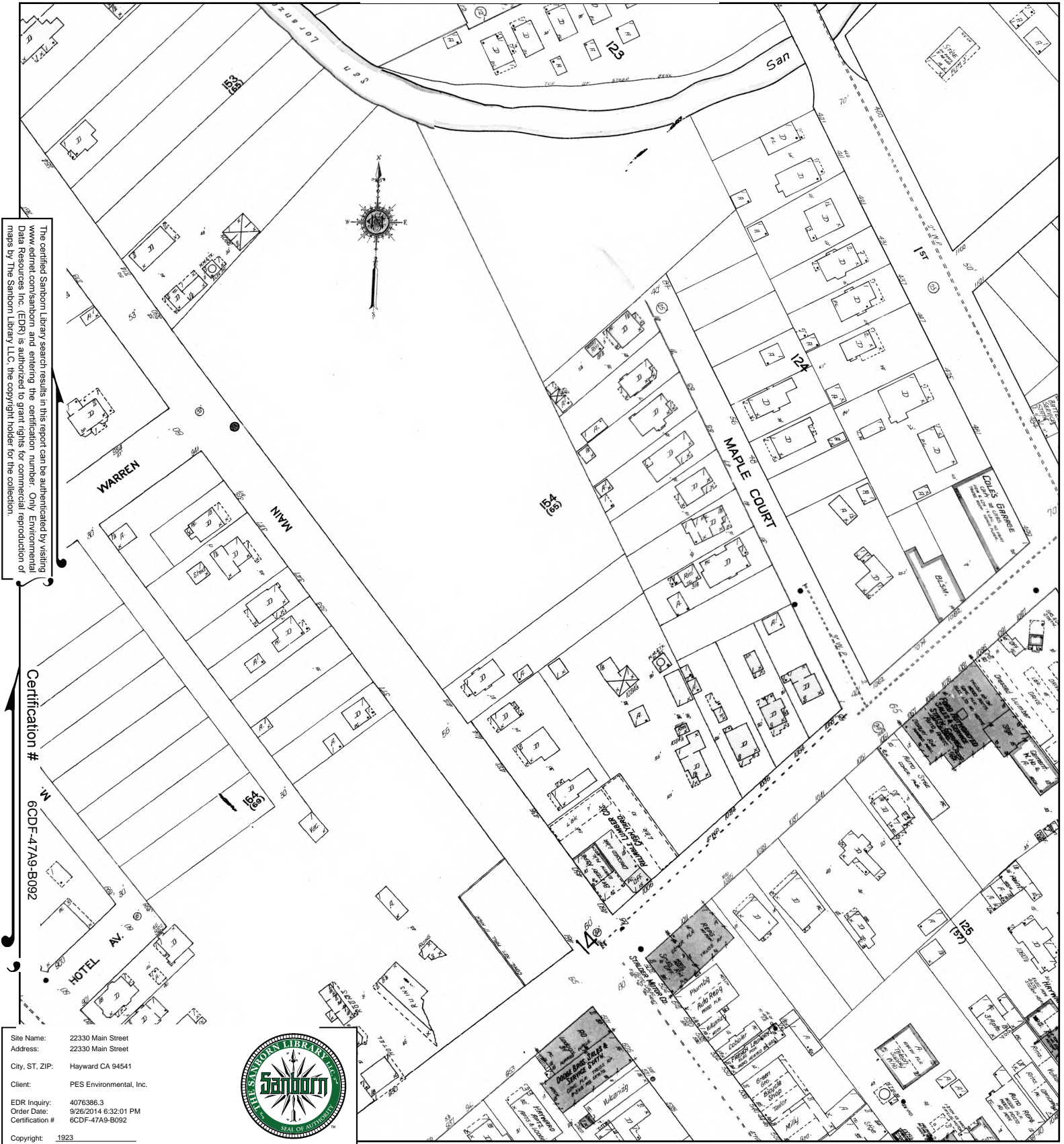

The certified Sanborn Library search results in this report can be authenticated by visiting www.edrnet.com/sanborn and entering the certification number. Only Environmental Data Resources Inc. (EDR) is authorized to grant rights for commercial reproduction of maps by The Sanborn Library LLC, the copyright holder for the collection.

Certification # 6CDF-47A9-B092

Site Name: 22330 Main Street
 Address: 22330 Main Street
 City, ST, ZIP: Hayward CA 94541
 Client: PES Environmental, Inc.
 EDR Inquiry: 4076386.3
 Order Date: 9/26/2014 6:32:01 PM
 Certification #: 6CDF-47A9-B092
 Copyright: 1923



This Certified Sanborn Map combines the following sheets. Outlined areas indicate map sheets within the collection.

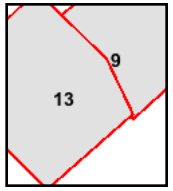

Volume 1, Sheet 9
 Volume 1, Sheet 13



1907 Certified Sanborn Map

The certified Sanborn Library search results in this report can be authenticated by visiting www.edrnet.com/sanborn and entering the certification number. Only Environmental Data Resources Inc. (EDR) is authorized to grant rights for commercial reproduction of maps by The Sanborn Library LLC, the copyright holder for the collection.

Certification # 6CDF-47A9-B092

Site Name: 22330 Main Street
 Address: 22330 Main Street
 City, ST, ZIP: Hayward CA 94541
 Client: PES Environmental, Inc.
 EDR Inquiry: 4076386.3
 Order Date: 9/26/2014 6:32:01 PM
 Certification # 6CDF-47A9-B092
 Copyright: 1907



This Certified Sanborn Map combines the following sheets. Outlined areas indicate map sheets within the collection.

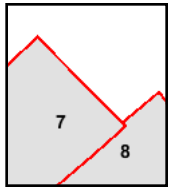

Volume 1, Sheet 8
 Volume 1, Sheet 7

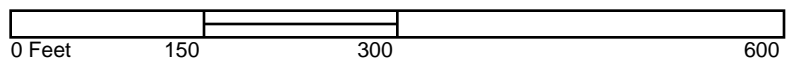

1903 Certified Sanborn Map

The certified Sanborn Library search results in this report can be authenticated by visiting www.edrnet.com/sanborn and entering the certification number. Only Environmental Data Resources Inc. (EDR) is authorized to grant rights for commercial reproduction of maps by The Sanborn Library LLC, the copyright holder for the collection.

Certification #

6CDF-47A9-B092

Site Name: 22330 Main Street
 Address: 22330 Main Street
 City, ST, ZIP: Hayward CA 94541
 Client: PES Environmental, Inc.
 EDR Inquiry: 4076386.3
 Order Date: 9/26/2014 6:32:01 PM
 Certification #: 6CDF-47A9-B092
 Copyright: 1903

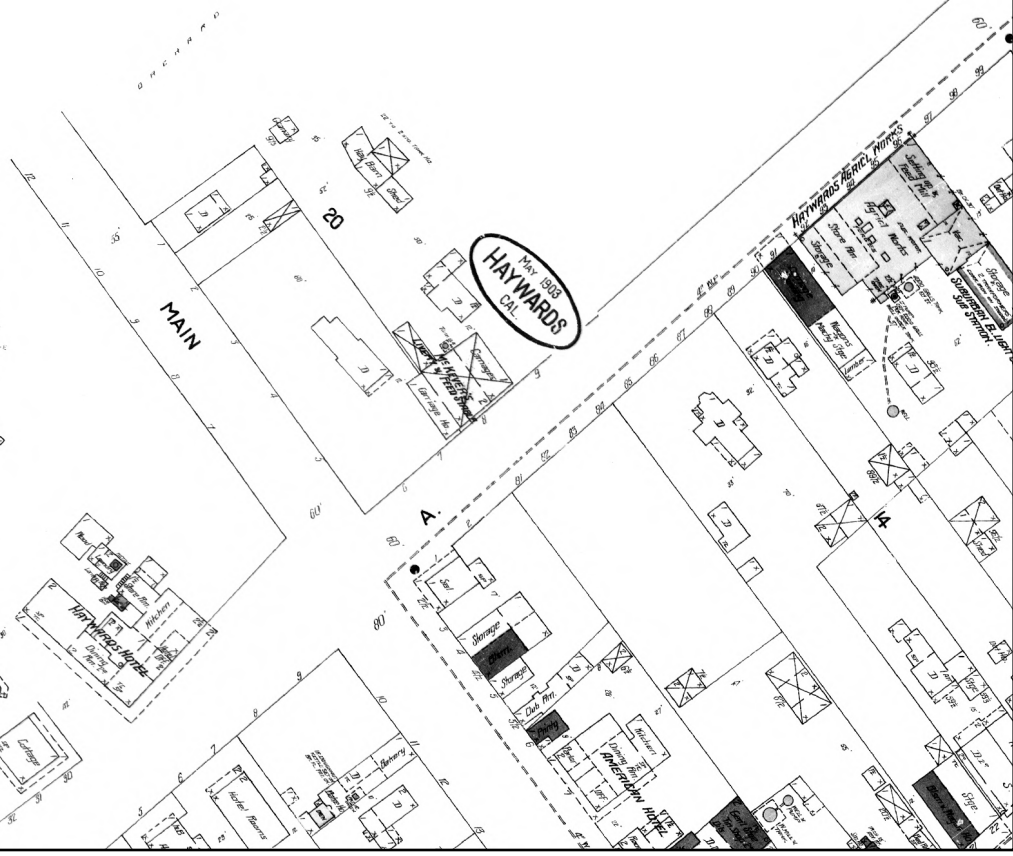

This Certified Sanborn Map combines the following sheets. Outlined areas indicate map sheets within the collection.

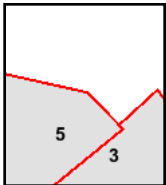
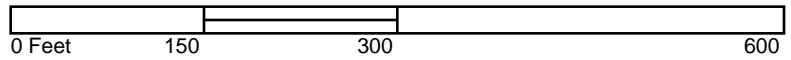

Volume 1, Sheet 3
 Volume 1, Sheet 5



1896 Certified Sanborn Map

The certified Sanborn Library search results in this report can be authenticated by visiting www.edrnet.com/sanborn and entering the certification number. Only Environmental Data Resources Inc. (EDR) is authorized to grant rights for commercial reproduction of maps by The Sanborn Library LLC, the copyright holder for the collection.

Certification #

6CDF-47A9-B092

Site Name: 22330 Main Street
 Address: 22330 Main Street
 City, ST, ZIP: Hayward CA 94541
 Client: PES Environmental, Inc.
 EDR Inquiry: 4076386.3
 Order Date: 9/26/2014 6:32:01 PM
 Certification #: 6CDF-47A9-B092

Copyright: 1896



This Certified Sanborn Map combines the following sheets.
 Outlined areas indicate map sheets within the collection.

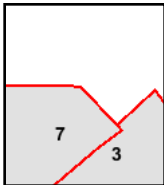
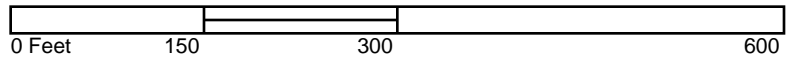

Volume 1, Sheet 7
 Volume 1, Sheet 3



1893 Certified Sanborn Map

The certified Sanborn Library search results in this report can be authenticated by visiting www.edrnet.com/sanborn and entering the certification number. Only Environmental Data Resources Inc. (EDR) is authorized to grant rights for commercial reproduction of maps by The Sanborn Library LLC, the copyright holder for the collection.

Certification #

6CDF-47A9-B092

Site Name: 22330 Main Street
 Address: 22330 Main Street
 City, ST, ZIP: Hayward CA 94541
 Client: PES Environmental, Inc.
 EDR Inquiry: 4076386.3
 Order Date: 9/26/2014 6:32:01 PM
 Certification #: 6CDF-47A9-B092
 Copyright: 1893

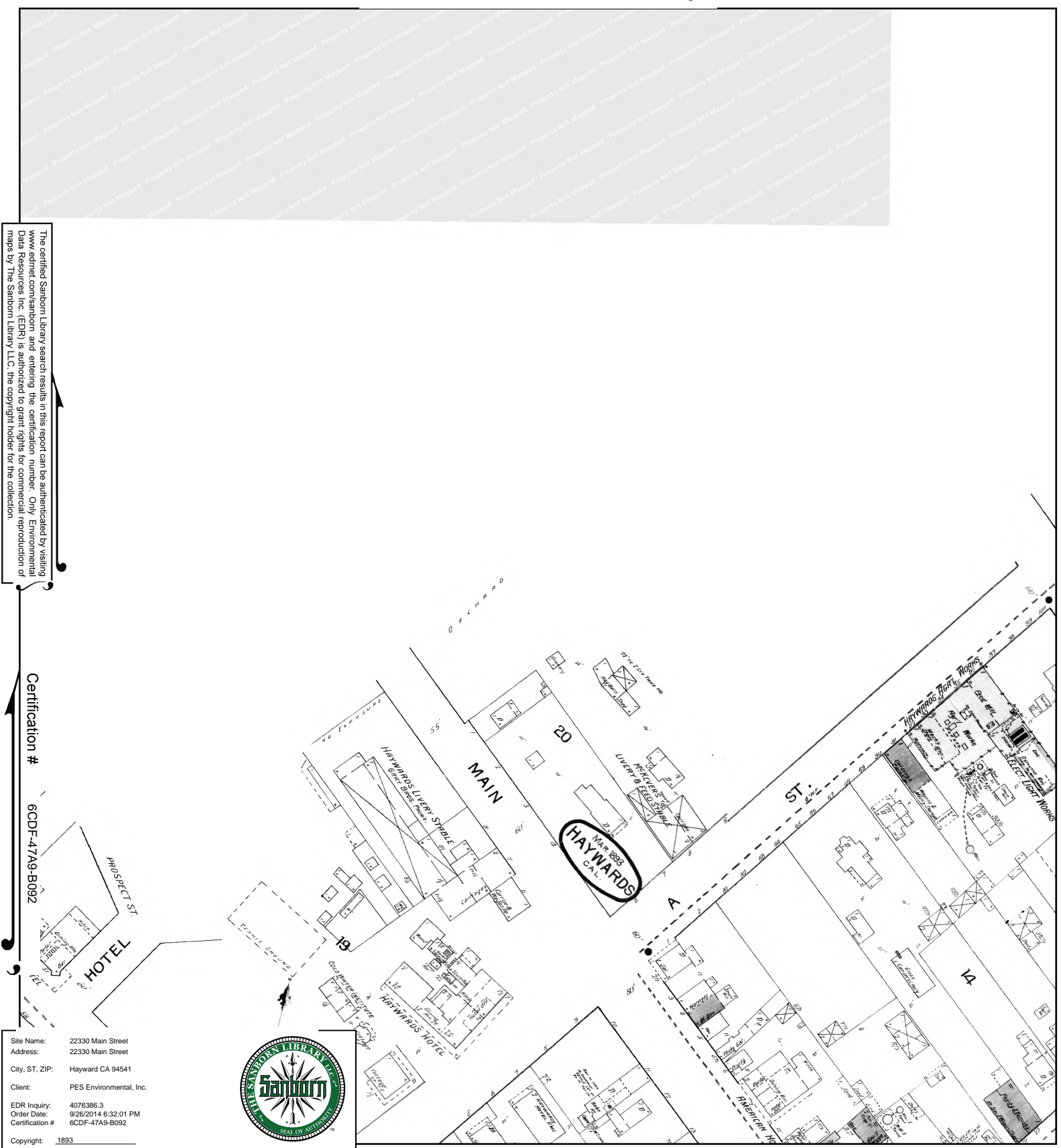

This Certified Sanborn Map combines the following sheets. Outlined areas indicate map sheets within the collection.

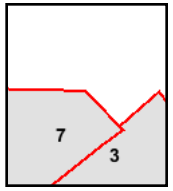
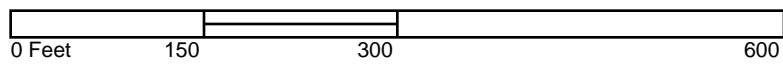

Volume 1, Sheet 7
 Volume 1, Sheet 3



1888 Certified Sanborn Map

The certified Sanborn Library search results in this report can be authenticated by visiting www.edrnet.com/sanborn and entering the certification number. Only Environmental Data Resources Inc. (EDR) is authorized to grant rights for commercial reproduction of maps by The Sanborn Library LLC, the copyright holder for the collection.

Certification #

6CDF-47A9-B092

Site Name: 22330 Main Street
 Address: 22330 Main Street
 City, ST, ZIP: Hayward CA 94541
 Client: PES Environmental, Inc.
 EDR Inquiry: 4076386.3
 Order Date: 9/26/2014 6:32:01 PM
 Certification #: 6CDF-47A9-B092
 Copyright: 1888

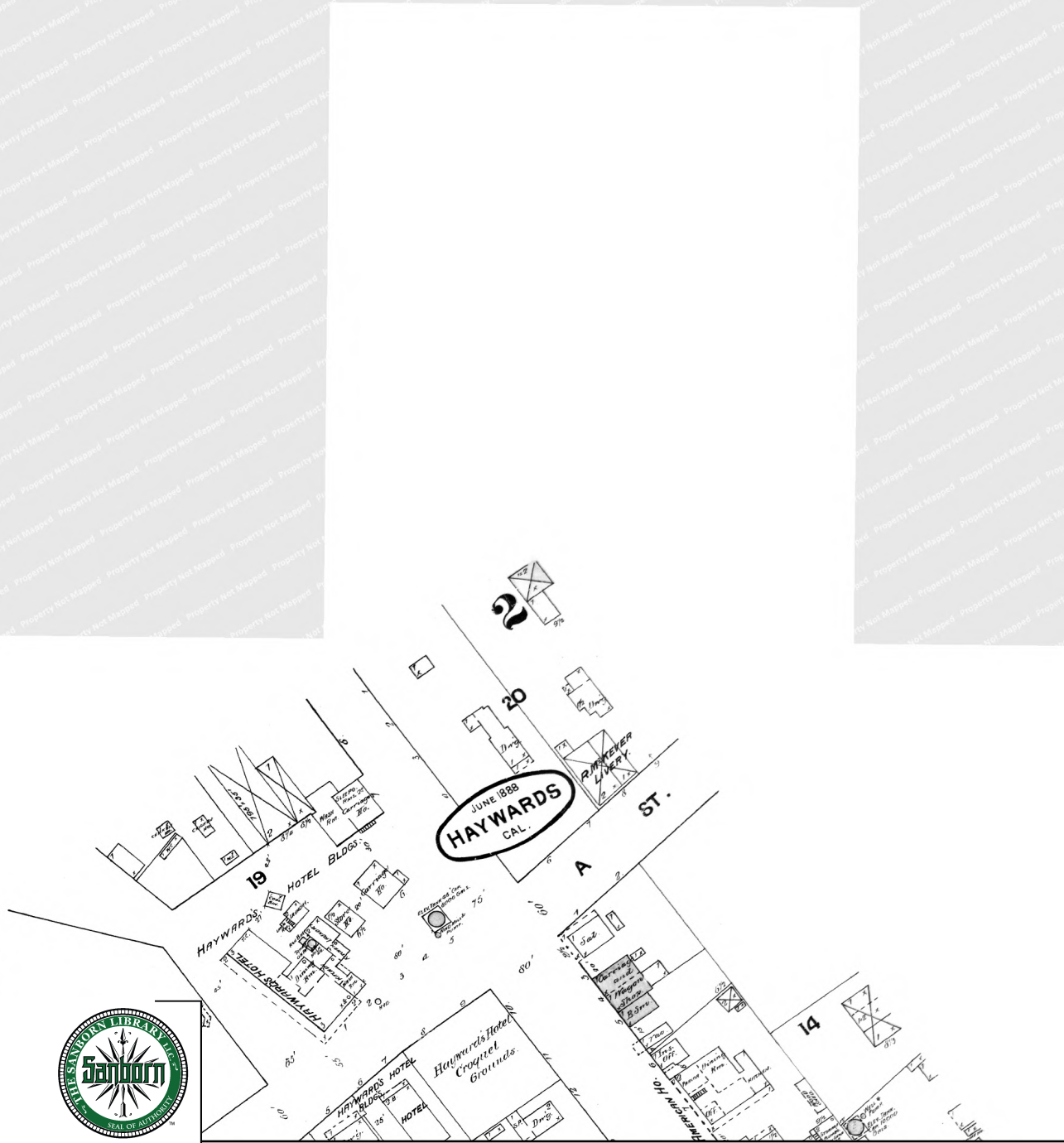

This Certified Sanborn Map combines the following sheets. Outlined areas indicate map sheets within the collection.

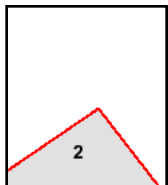
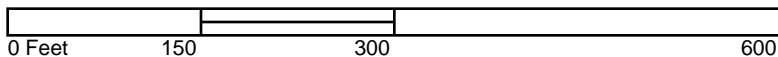

Volume 1, Sheet 2



APPENDIX D

HISTORICAL TOPOGRAPHIC MAPS

Appendix D
Historical Topographic Maps Review
22330 Main Street
Hayward, California

Subject Property

Date	Comments
1899	The subject property appears to be in a partially developed area. The scale of the map makes the specific site unclear.
1915	No notable changes to the subject property compared to the 1899 map.
1947	The subject property appears to be in a mostly developed area.
1948	No notable changes to the subject property compared to the 1947 map.
1950	No notable changes to the subject property compared to the 1948 map.
1959 (7.5)	No notable changes to the subject property compared to the 1950 map.
1959 (15)	No notable changes to the subject property compared to the 1959 (7.5) map.
1968	No notable changes to the subject property compared to the 1959 (15) map.
1973	No notable changes to the subject property compared to the 1968 map.
1980	No notable changes to the subject property compared to the 1973 map.
1993	No notable changes to the subject property compared to the 1980 map.

Subject Property Vicinity

Date	Comments
1899	The map shows the subject property vicinity as partially developed. San Lorenzo Creek is north of the subject property. Stevens Creek is east of the subject property. The ground slopes regionally to the southwest through the subject property vicinity.
1915	No notable change to the subject property vicinity compared to the 1899 map.
1947	The subject property vicinity is more developed, with road/grid infrastructure expanding. Hayward Union High School is visible to the northeast of the subject property.
1948	No notable change to the subject property vicinity compared to the 1947 map.
1950	The map shows more development to the far west.
1959 (7.5)	There is more development to the north, east, and south. The map shows ~80% developed land.
1959 (15)	No notable change to the subject property vicinity compared to the 1959 (7.5) map.
1968	Hayward Union High School is no longer present to the northeast. Foothill Boulevard to the east of the property is now also labeled as Highway 238. Highway 185, 92, and 9 are now also visible to the south of the subject property.
1973	No notable change to the subject properties compared to the 1968 map.
1980	No notable change to the subject properties compared to the 1973 map.
1993	The map coverage area is almost fully developed (~95%).



22330 Main Street
22330 Main Street
Hayward, CA 94541

Inquiry Number: 4076386.4
September 24, 2014

EDR Historical Topographic Map Report



6 Armstrong Road, 4th Floor
Shelton, Connecticut 06484
Toll Free: 800.352.0050
www.edrnet.com

EDR Historical Topographic Map Report

Environmental Data Resources, Inc.s (EDR) Historical Topographic Map Report is designed to assist professionals in evaluating potential liability on a target property resulting from past activities. EDRs Historical Topographic Map Report includes a search of a collection of public and private color historical topographic maps, dating back to the early 1900s.

Thank you for your business.
Please contact EDR at 1-800-352-0050
with any questions or comments.

Disclaimer - Copyright and Trademark Notice

This Report contains certain information obtained from a variety of public and other sources reasonably available to Environmental Data Resources, Inc. It cannot be concluded from this Report that coverage information for the target and surrounding properties does not exist from other sources. **NO WARRANTY EXPRESSED OR IMPLIED, IS MADE WHATSOEVER IN CONNECTION WITH THIS REPORT. ENVIRONMENTAL DATA RESOURCES, INC. SPECIFICALLY DISCLAIMS THE MAKING OF ANY SUCH WARRANTIES, INCLUDING WITHOUT LIMITATION, MERCHANTABILITY OR FITNESS FOR A PARTICULAR USE OR PURPOSE. ALL RISK IS ASSUMED BY THE USER. IN NO EVENT SHALL ENVIRONMENTAL DATA RESOURCES, INC. BE LIABLE TO ANYONE, WHETHER ARISING OUT OF ERRORS OR OMISSIONS, NEGLIGENCE, ACCIDENT OR ANY OTHER CAUSE, FOR ANY LOSS OF DAMAGE, INCLUDING, WITHOUT LIMITATION, SPECIAL, INCIDENTAL, CONSEQUENTIAL, OR EXEMPLARY DAMAGES. ANY LIABILITY ON THE PART OF ENVIRONMENTAL DATA RESOURCES, INC. IS STRICTLY LIMITED TO A REFUND OF THE AMOUNT PAID FOR THIS REPORT.** Purchaser accepts this Report AS IS. Any analyses, estimates, ratings, environmental risk levels or risk codes provided in this Report are provided for illustrative purposes only, and are not intended to provide, nor should they be interpreted as providing any facts regarding, or prediction or forecast of, any environmental risk for any property. Only a Phase I Environmental Site Assessment performed by an environmental professional can provide information regarding the environmental risk for any property. Additionally, the information provided in this Report is not to be construed as legal advice.

Copyright 2014 by Environmental Data Resources, Inc. All rights reserved. Reproduction in any media or format, in whole or in part, of any report or map of Environmental Data Resources, Inc., or its affiliates, is prohibited without prior written permission.

EDR and its logos (including Sanborn and Sanborn Map) are trademarks of Environmental Data Resources, Inc. or its affiliates. All other trademarks used herein are the property of their respective owners.

Historical Topographic Map



	TARGET QUAD	SITE NAME: 22330 Main Street	CLIENT: PES Environmental, Inc.
	NAME: HAYWARDS	ADDRESS: 22330 Main Street	CONTACT: Matt Eddy
	MAP YEAR: 1899	Hayward, CA 94541	INQUIRY#: 4076386.4
		LAT/LONG: 37.6752 / -122.084	RESEARCH DATE: 09/24/2014
	SERIES: 15		
	SCALE: 1:62500		

Historical Topographic Map



	TARGET QUAD NAME: HAYWARD MAP YEAR: 1915	SITE NAME: 22330 Main Street ADDRESS: 22330 Main Street Hayward, CA 94541 LAT/LONG: 37.6752 / -122.084	CLIENT: PES Environmental, Inc. CONTACT: Matt Eddy INQUIRY#: 4076386.4 RESEARCH DATE: 09/24/2014
	SERIES: 15 SCALE: 1:62500		

Historical Topographic Map

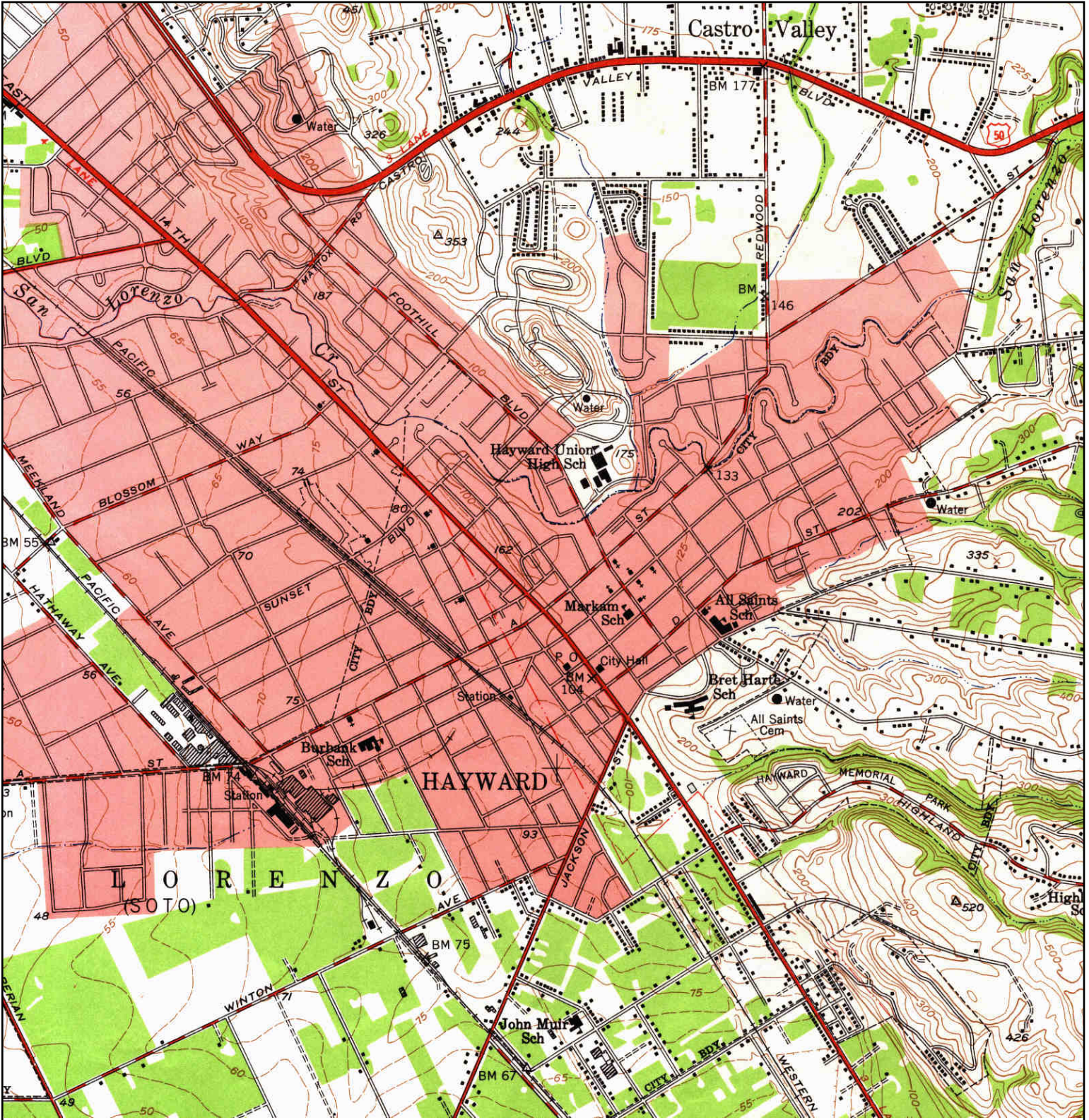

<p>N ↑</p>	<p>TARGET QUAD NAME: HAYWARD MAP YEAR: 1947</p>	<p>SITE NAME: 22330 Main Street ADDRESS: 22330 Main Street Hayward, CA 94541 LAT/LONG: 37.6752 / -122.084</p>	<p>CLIENT: PES Environmental, Inc. CONTACT: Matt Eddy INQUIRY#: 4076386.4 RESEARCH DATE: 09/24/2014</p>
	<p>SERIES: 7.5 SCALE: 1:24000</p>		

Historical Topographic Map

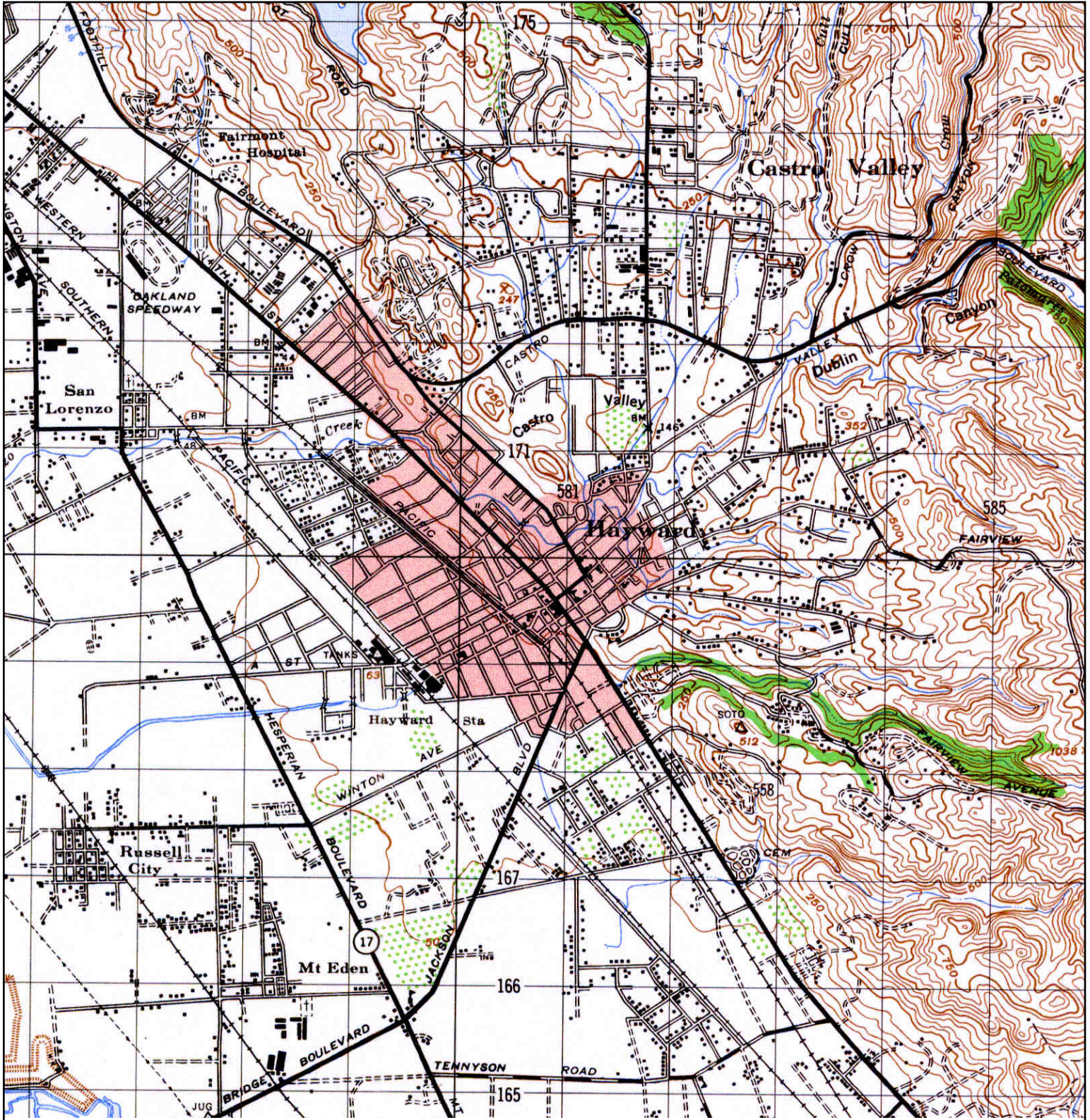

<p>N ↑</p>	<p>TARGET QUAD NAME: HAYWARD MAP YEAR: 1948</p>	<p>SITE NAME: 22330 Main Street ADDRESS: 22330 Main Street Hayward, CA 94541 LAT/LONG: 37.6752 / -122.084</p>	<p>CLIENT: PES Environmental, Inc. CONTACT: Matt Eddy INQUIRY#: 4076386.4 RESEARCH DATE: 09/24/2014</p>
	<p>SERIES: 15 SCALE: 1:50000</p>		

Historical Topographic Map

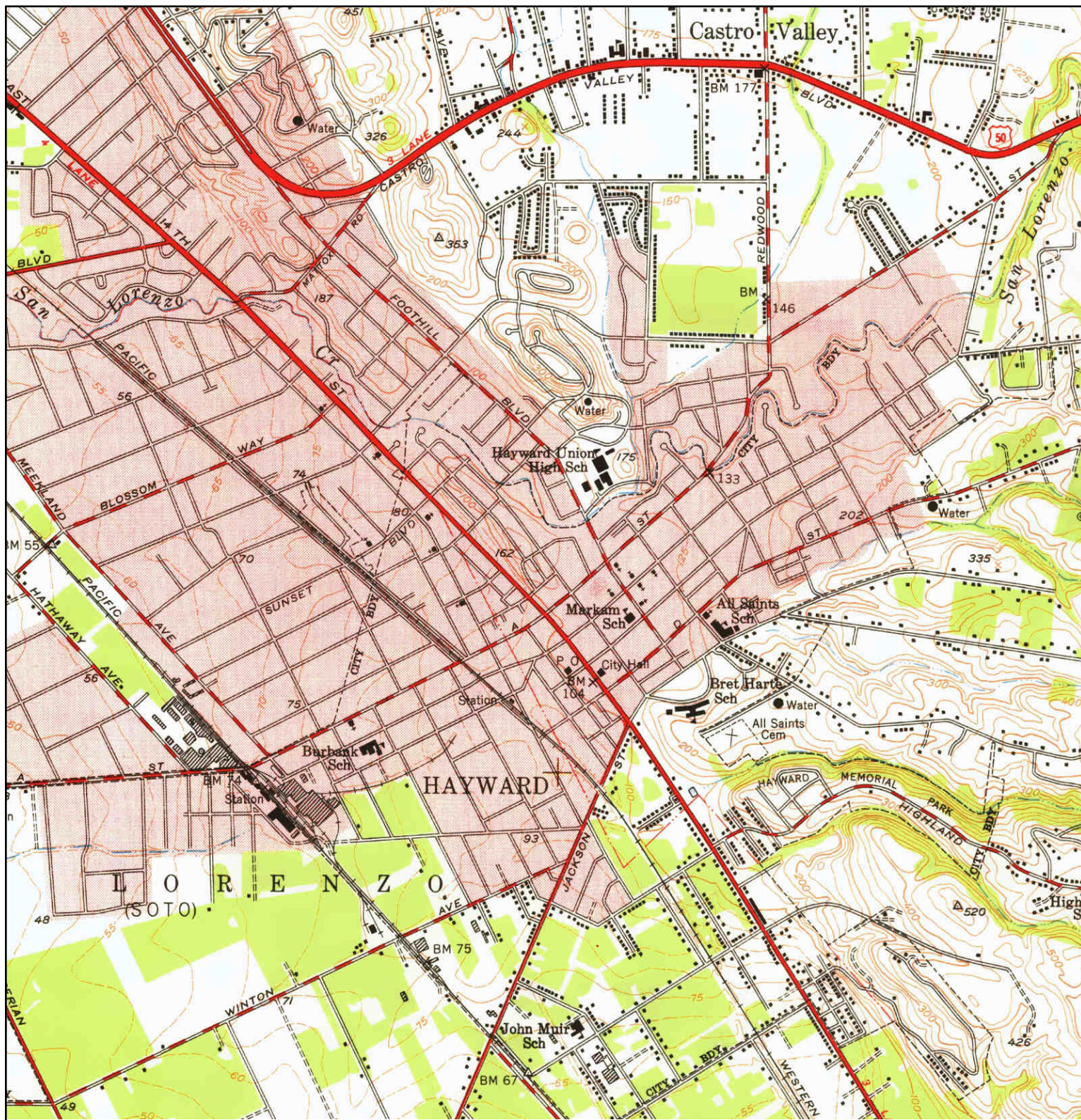

<p>N</p> 	<p>TARGET QUAD</p> <p>NAME: HAYWARD</p> <p>MAP YEAR: 1950</p>	<p>SITE NAME: 22330 Main Street</p> <p>ADDRESS: 22330 Main Street Hayward, CA 94541</p> <p>LAT/LONG: 37.6752 / -122.084</p>	<p>CLIENT: PES Environmental, Inc.</p> <p>CONTACT: Matt Eddy</p> <p>INQUIRY#: 4076386.4</p> <p>RESEARCH DATE: 09/24/2014</p>
	<p>SERIES: 7.5</p> <p>SCALE: 1:24000</p>		

Historical Topographic Map

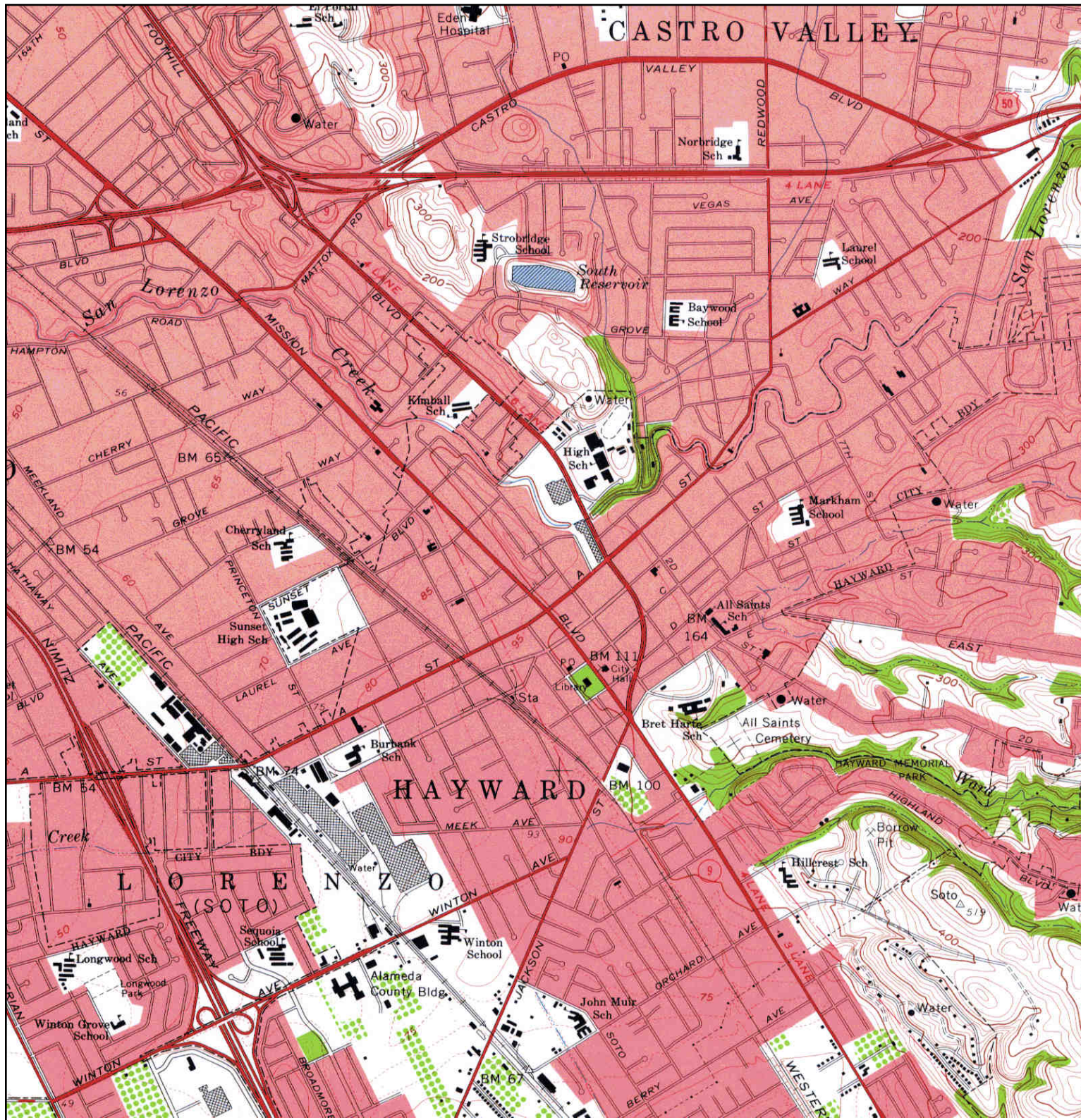

	TARGET QUAD	SITE NAME: 22330 Main Street	CLIENT: PES Environmental, Inc.
	NAME: HAYWARD	ADDRESS: 22330 Main Street	CONTACT: Matt Eddy
	MAP YEAR: 1959	Hayward, CA 94541	INQUIRY#: 4076386.4
	SERIES: 7.5	LAT/LONG: 37.6752 / -122.084	RESEARCH DATE: 09/24/2014
	SCALE: 1:24000		

Historical Topographic Map

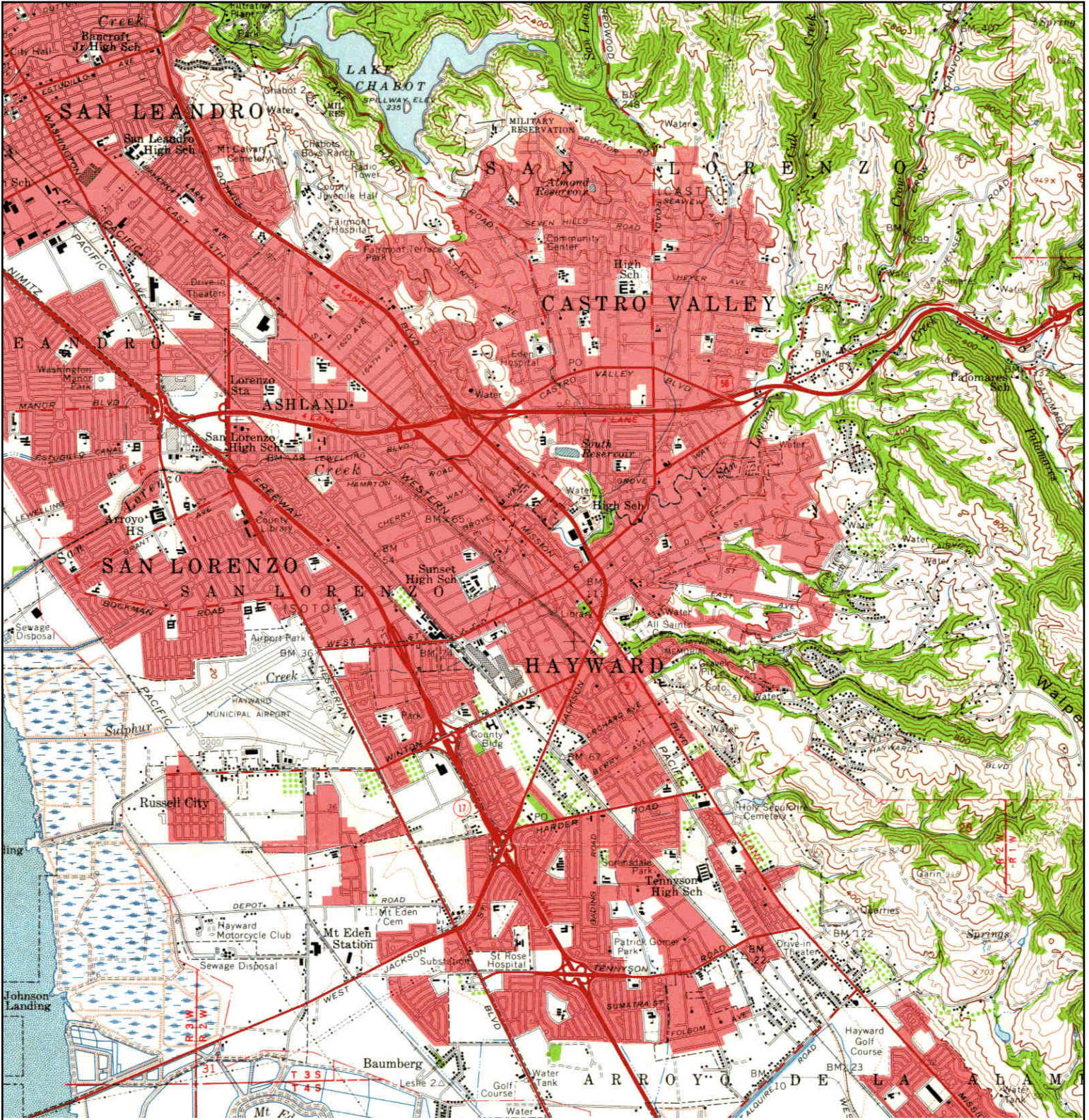

	TARGET QUAD	SITE NAME: 22330 Main Street	CLIENT: PES Environmental, Inc.
	NAME: HAYWARD	ADDRESS: 22330 Main Street	CONTACT: Matt Eddy
	MAP YEAR: 1959	Hayward, CA 94541	INQUIRY#: 4076386.4
	SERIES: 15	LAT/LONG: 37.6752 / -122.084	RESEARCH DATE: 09/24/2014
	SCALE: 1:62500		

Historical Topographic Map

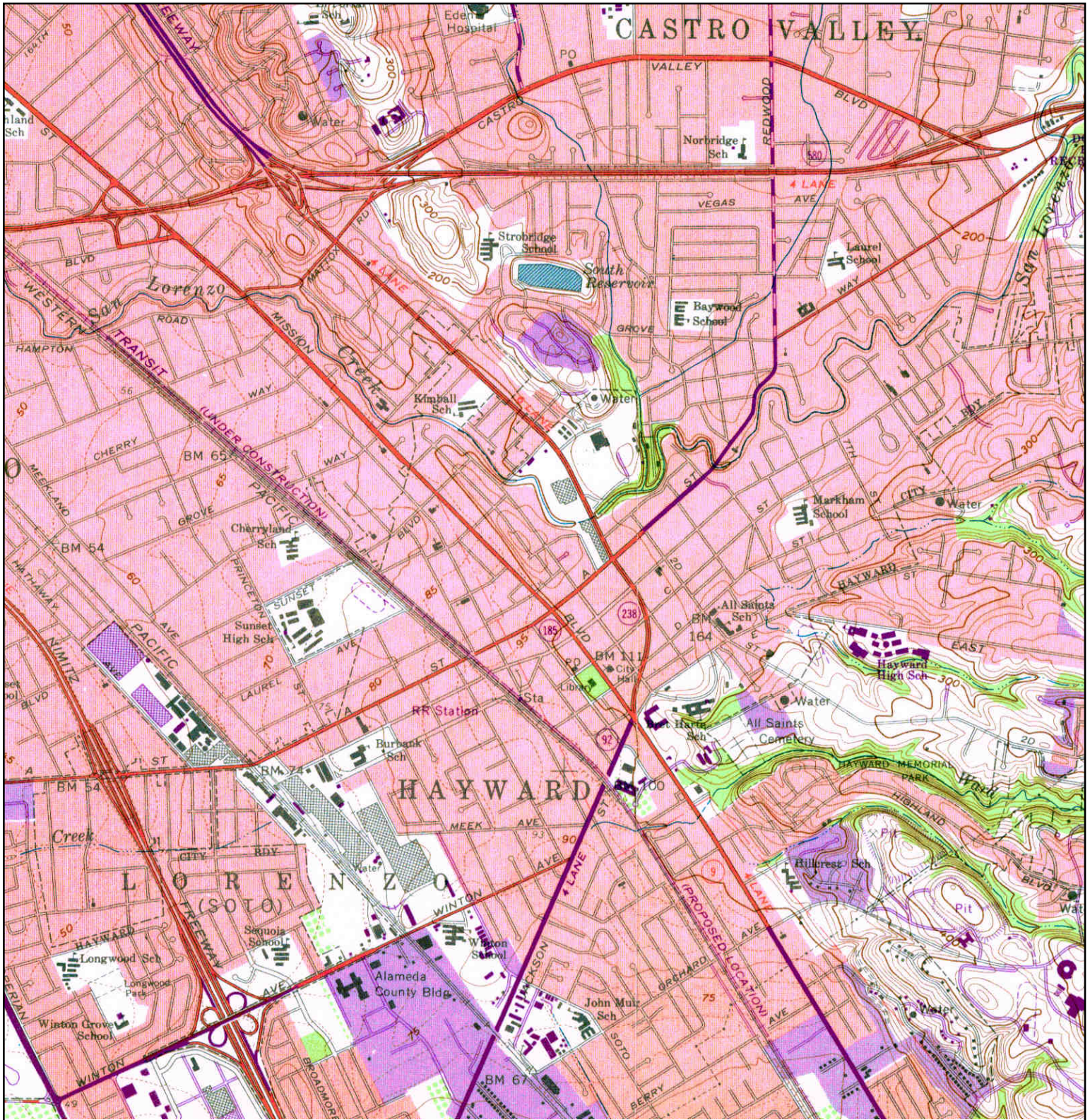

<p>N ↑</p>	TARGET QUAD	SITE NAME: 22330 Main Street	CLIENT: PES Environmental, Inc.
	NAME: HAYWARD	ADDRESS: 22330 Main Street	CONTACT: Matt Eddy
	MAP YEAR: 1968	Hayward, CA 94541	INQUIRY#: 4076386.4
	PHOTOREVISED FROM : 1959	LAT/LONG: 37.6752 / -122.084	RESEARCH DATE: 09/24/2014
	SERIES: 7.5		
	SCALE: 1:24000		

Historical Topographic Map

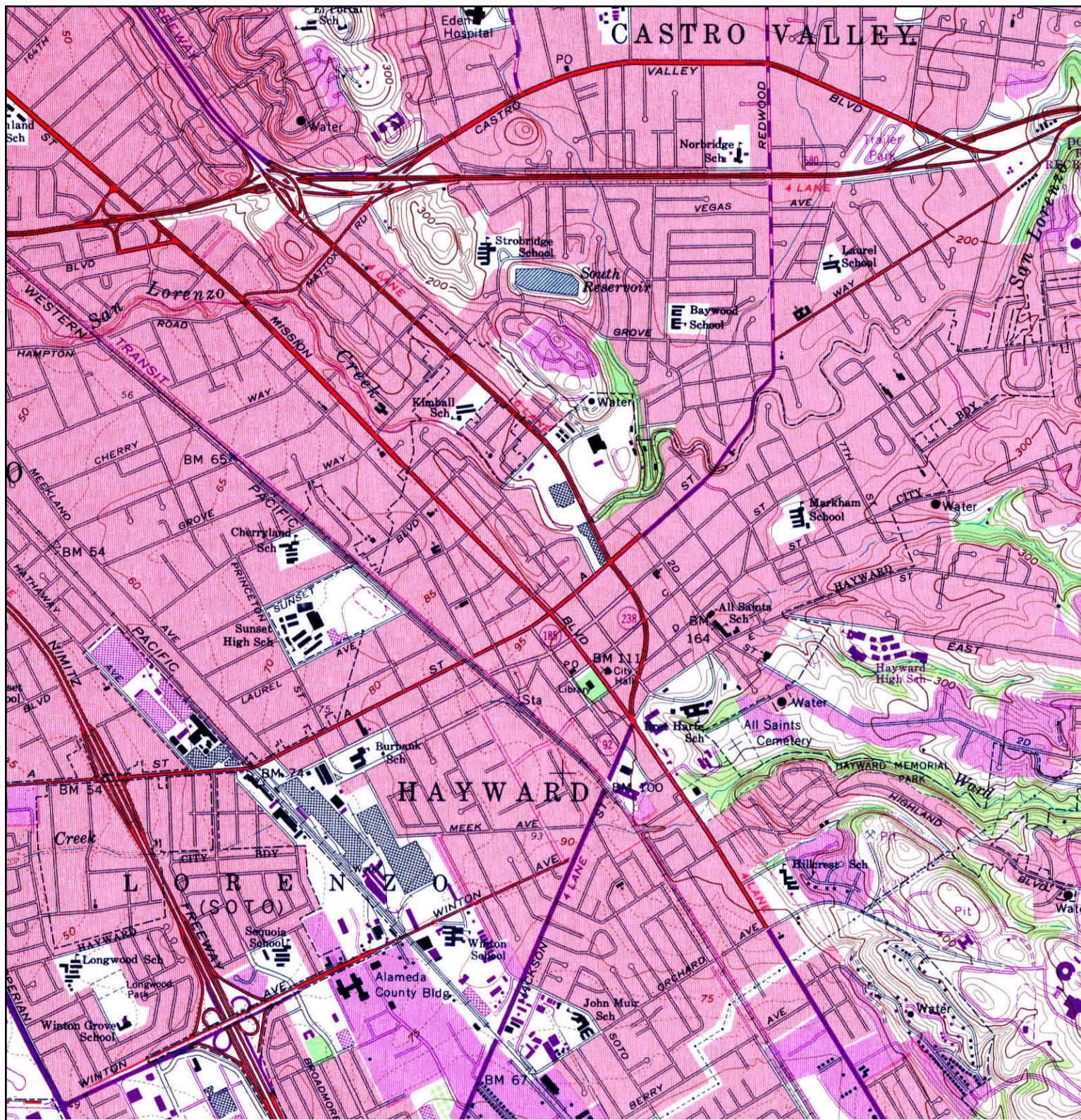

	TARGET QUAD	SITE NAME: 22330 Main Street	CLIENT: PES Environmental, Inc.
	NAME: HAYWARD	ADDRESS: 22330 Main Street	CONTACT: Matt Eddy
	MAP YEAR: 1973	Hayward, CA 94541	INQUIRY#: 4076386.4
	PHOTOREVISED FROM :1959	LAT/LONG: 37.6752 / -122.084	RESEARCH DATE: 09/24/2014
	SERIES: 7.5		
	SCALE: 1:24000		

Historical Topographic Map

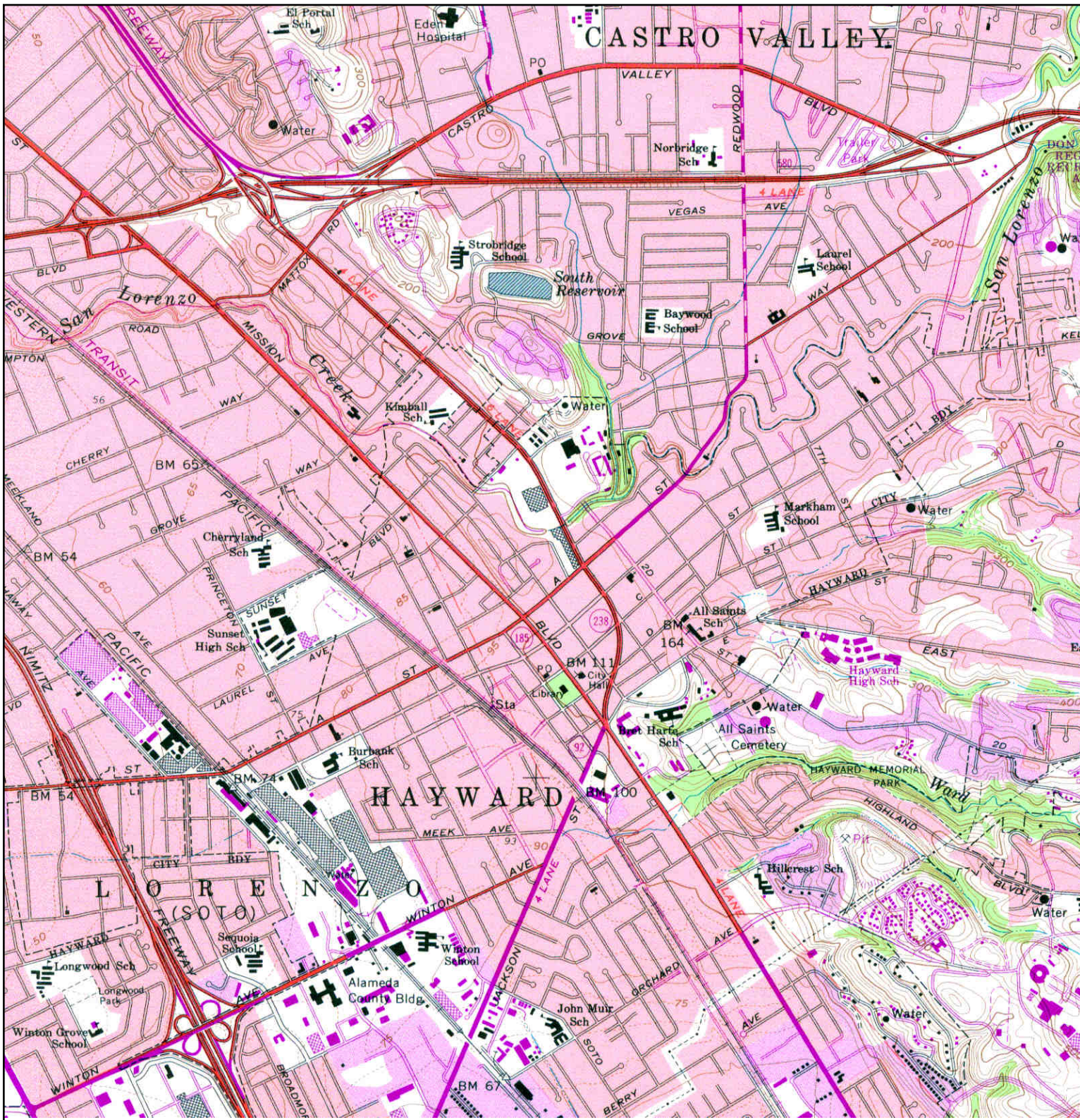

<p>N ↑</p>	TARGET QUAD	SITE NAME: 22330 Main Street	CLIENT: PES Environmental, Inc.
	NAME: HAYWARD	ADDRESS: 22330 Main Street	CONTACT: Matt Eddy
	MAP YEAR: 1980	ADDRESS: Hayward, CA 94541	INQUIRY#: 4076386.4
	PHOTOREVISED FROM : 1959	LAT/LONG: 37.6752 / -122.084	RESEARCH DATE: 09/24/2014
	SERIES: 7.5		
	SCALE: 1:24000		

Historical Topographic Map

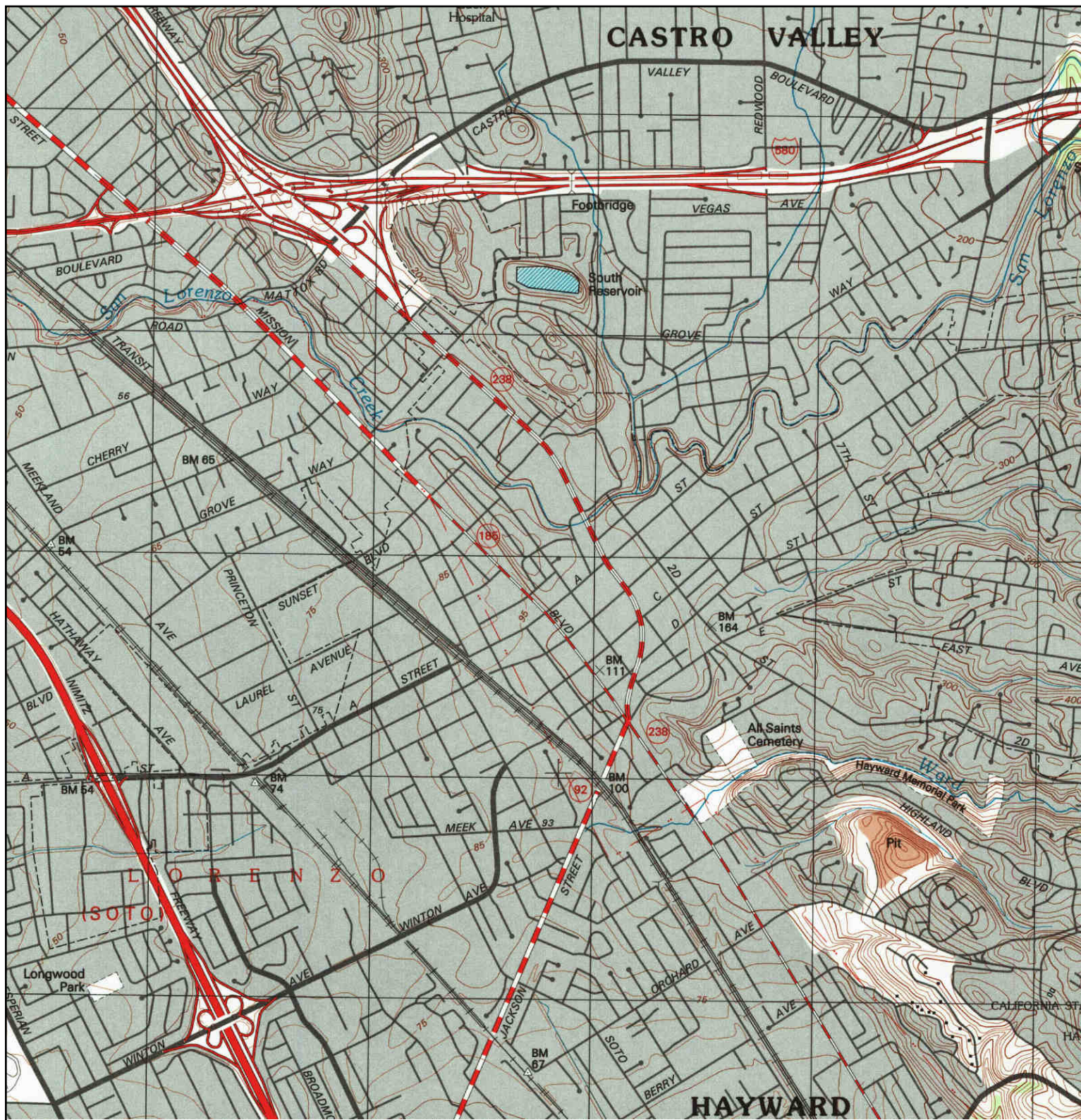

<p>N ↑</p>	<p>TARGET QUAD NAME: HAYWARD MAP YEAR: 1993</p>	<p>SITE NAME: 22330 Main Street ADDRESS: 22330 Main Street Hayward, CA 94541 LAT/LONG: 37.6752 / -122.084</p>	<p>CLIENT: PES Environmental, Inc. CONTACT: Matt Eddy INQUIRY#: 4076386.4 RESEARCH DATE: 09/24/2014</p>
	<p>SERIES: 7.5 SCALE: 1:24000</p>		

APPENDIX E

CITY DIRECTORY LISTINGS

**Appendix E
City Directories Review
22330 Main Street
Hayward, California**

Historical and Current Subject Property Addresses

22330 Main Street	
2008-2013	Physiotherapy Associates

22326 Main Street	
2013	Fohl & McClellan/Hayward & Fohl
2008	Fohl Les/Titan Investment Team, Inc./Hayward & Fohl Real Estate Brokerage
2002	Borris, Robere/Goreuckbar 8 Ryp
1976-1982	Borris, Robert C., MD
1973	Low, Lyman R., MD & Barris, Robert C., MD/Bay Area Portable X Ray Co.
1965-1970	Low, Lyman R., MD & Barris, Robert C., MD
1959	Graham, Vincent P.

22455 Maple Court	
1992-2013	Various Commercial Businesses and Medical Offices
1986	Barrington, S. MD/Coats, Gerald, MD/Goodwin, Robert F., MD
1982	Barrington, S. MD/Coats, Gerald, MD/Bromley, Jess W., MD/Carroll, James F., MD/Hayward Vesper Hospital/Kane, Stephen H. DDS, Inc./Starting Point
1979	Carroll, James F., MD/Hayward Vesper Hospital/Kane, Stephen H. DDS, Inc./Mineralab/Nutrilab, Inc./Buckley, Robert E., MD
1973	Carroll, James F., MD/Levine General Hospital

1007 McKeever Avenue	
1959-1976	Raymond, Abreu J.

Historical and Current Adjoining Property Addresses

22303 Main Street	
2002	Ficherk 6rl 51 B/Z 0 Psan Randy
1976	Parking Lot
1970	Loft, Dolorse Mrs.
1965	Masearos, Dolores W.
1960	Hall, John F.

22304 Main Street	
2013	Hemanes, Glenn J. DDS
2008	Hemanes, Glenn J. DDS/Merrill, H. I. DDS
1976-1982	Hemanes, Glenn J. DDS/Merrill, H. I. DDS/Holloszy, Frederic C., Dentist
1973	Hemanes, Glenn J. DDS/Merrill, H. I. DDS
1970	Hemanes, Glenn J. DDS
1965	Jackson, Sydney C., Physician
1960-1962	Vasko, John R., Physician

22471 Maple Court	
2002	Unlisted
1959-1979	First Church of Religious Science

22330 Main Street
22330 Main Street
Hayward, CA 94541

Inquiry Number: 4076386.5
September 23, 2014

The EDR-City Directory Abstract

TABLE OF CONTENTS

SECTION

Executive Summary

Findings

City Directory Images

Thank you for your business.
Please contact EDR at 1-800-352-0050
with any questions or comments.

Disclaimer - Copyright and Trademark Notice

This Report contains certain information obtained from a variety of public and other sources reasonably available to Environmental Data Resources, Inc. It cannot be concluded from this Report that coverage information for the target and surrounding properties does not exist from other sources. **NO WARRANTY EXPRESSED OR IMPLIED, IS MADE WHATSOEVER IN CONNECTION WITH THIS REPORT. ENVIRONMENTAL DATA RESOURCES, INC. SPECIFICALLY DISCLAIMS THE MAKING OF ANY SUCH WARRANTIES, INCLUDING WITHOUT LIMITATION, MERCHANTABILITY OR FITNESS FOR A PARTICULAR USE OR PURPOSE. ALL RISK IS ASSUMED BY THE USER. IN NO EVENT SHALL ENVIRONMENTAL DATA RESOURCES, INC. BE LIABLE TO ANYONE, WHETHER ARISING OUT OF ERRORS OR OMISSIONS, NEGLIGENCE, ACCIDENT OR ANY OTHER CAUSE, FOR ANY LOSS OR DAMAGE, INCLUDING, WITHOUT LIMITATION, SPECIAL, INCIDENTAL, CONSEQUENTIAL, OR EXEMPLARY DAMAGES. ANY LIABILITY ON THE PART OF ENVIRONMENTAL DATA RESOURCES, INC. IS STRICTLY LIMITED TO A REFUND OF THE AMOUNT PAID FOR THIS REPORT.** Purchaser accepts this Report "AS IS". Any analyses, estimates, ratings, environmental risk levels or risk codes provided in this Report are provided for illustrative purposes only, and are not intended to provide, nor should they be interpreted as providing any facts regarding, or prediction or forecast of, any environmental risk for any property. Only a Phase I Environmental Site Assessment performed by an environmental professional can provide information regarding the environmental risk for any property. Additionally, the information provided in this Report is not to be construed as legal advice.

Copyright 2014 by Environmental Data Resources, Inc. All rights reserved. Reproduction in any media or format, in whole or in part, of any report or map of Environmental Data Resources, Inc. or its affiliates is prohibited without prior written permission.

EDR and its logos (including Sanborn and Sanborn Map) are trademarks of Environmental Data Resources, Inc. or its affiliates. All other trademarks used herein are the property of their respective owners.

EXECUTIVE SUMMARY

DESCRIPTION

Environmental Data Resources, Inc.'s (EDR) City Directory Abstract is a screening tool designed to assist environmental professionals in evaluating potential liability on a target property resulting from past activities. EDR's City Directory Abstract includes a search and abstract of available city directory data. For each address, the directory lists the name of the corresponding occupant at five year intervals.

Business directories including city, cross reference and telephone directories were reviewed, if available, at approximately five year intervals for the years spanning 1920 through 2013. This report compiles information gathered in this review by geocoding the latitude and longitude of properties identified and gathering information about properties within 660 feet of the target property.

A summary of the information obtained is provided in the text of this report.

RESEARCH SUMMARY

The following research sources were consulted in the preparation of this report. An "X" indicates where information was identified in the source and provided in this report.

<u>Year</u>	<u>Source</u>	<u>TP</u>	<u>Adjoining</u>	<u>Text Abstract</u>	<u>Source Image</u>
2013	Cole Information Services	X	X	X	-
2008	Cole Information Services	X	X	X	-
2006	Haines Company, Inc.	-	X	X	-
2002	Haines	-	X	X	-
	R. L. Polk & Co.	-	X	X	-
2000	Pacific Bell	-	-	-	-
1996	PACIFIC BELL DIRECTORY	-	-	-	-
1993	Pacific Bell	-	-	-	-
1992	PACIFIC BELL DIRECTORY	-	X	X	-
1991	PACIFIC BELL WHITE PAGES	-	X	X	-
1986	PACIFIC BELL WHITE PAGES	-	X	X	-
1984	Pacific Bell	-	X	X	-
1982	Pacific Telephone	-	X	X	-
1980	Pacific Telephone	-	X	X	-
1979	Pacific Telephone	-	X	X	-
1976	R. L. Polk & Co.	-	X	X	-
1975	Pacific Telephone	-	X	X	-
1973	Pacific Telephone	-	X	X	-
1970	Pacific Telephone Directory	-	X	X	-
	R. L. Polk & Co.	-	X	X	-
1967	R. L. Polk & Co.	-	-	-	-
1965	R. L. Polk & Co.	-	X	X	-
1962	Pacific Telephone	-	X	X	-
1960	Pacific Telephone	-	X	X	-
1959	R. L. Polk & Co.	-	X	X	-

EXECUTIVE SUMMARY

<u>Year</u>	<u>Source</u>	<u>TP</u>	<u>Adjoining</u>	<u>Text Abstract</u>	<u>Source Image</u>
1956	Pacific Telephone	-	-	-	-
1955	R. L. Polk & Co.	-	X	X	-
	The Pacific Telephone & Telegraph Co.	-	X	X	-
1954	R. L. Polk & Co. of California	-	X	X	-
1951	R. L. Polk & Co.	-	X	X	-
1950	The Pacific Telephone & Telegraph Co.	-	X	X	-
1946	R. L. Polk & Co.	-	X	X	-
1945	The Pacific Telephone & Telegraph Co.	-	-	-	-
1943	R. L. Polk & Co.	-	X	X	-
1940	R. L. Polk & Co.	-	X	X	-
1938	Pacific Telephone	-	-	-	-
1933	R. L. Polk & Co.	-	-	-	-
1932	R. L. Polk & Co. of California	-	X	X	-
1928	R. L. Polk & Co. of California	-	-	-	-
1926	R. L. Polk & Co.	-	X	X	-
1925	R. L. Polk & Co. of California	-	-	-	-
1920	R. L. Polk & Co. of California	-	-	-	-

FINDINGS

TARGET PROPERTY INFORMATION

ADDRESS

22330 Main Street
Hayward, CA 94541

FINDINGS DETAIL

Target Property research detail.

MAIN ST

22330 MAIN ST

<u>Year</u>	<u>Uses</u>	<u>Source</u>
2013	PHYSIOTHERAPY ASSOCIATES	Cole Information Services
2008	PHYSIOTHERAPY ASSOCIATES	Cole Information Services

FINDINGS

ADJOINING PROPERTY DETAIL

The following Adjoining Property addresses were researched for this report. Detailed findings are provided for each address.

A

1000 A

<u>Year</u>	<u>Uses</u>	<u>Source</u>
1959	Joes Signal Serv lu	R. L. Polk & Co.
1955	Joes Signal Serv	R. L. Polk & Co.
1946	Ravano J B gas sta	R. L. Polk & Co.
1940	Little Roy gas sta	R. L. Polk & Co.
	Lamson E R auto Indy	R. L. Polk & Co.
1932	Ravano Auto Electric	R. L. Polk & Co. of California
	Hansen H J gas sta	R. L. Polk & Co. of California
1926	Ravanos Auto Electric	R. L. Polk & Co.

1004 A

<u>Year</u>	<u>Uses</u>	<u>Source</u>
1940	Vacant	R. L. Polk & Co.

1010 A

<u>Year</u>	<u>Uses</u>	<u>Source</u>
2002	XXXX	R. L. Polk & Co.
1992	MARK MORRIS TIRES	PACIFIC BELL DIRECTORY
1965	GENERAL TIRE SERVICE COA	R. L. Polk & Co.
1960	GENERAL TIRE SERVICE COA	Pacific Telephone
	GENERAL TIRE OF OAKLANDA	Pacific Telephone
1959	Geni Tire Serv Co lu	R. L. Polk & Co.
1955	Acme Properties real est	R. L. Polk & Co.
1940	Ravanos Auto Electric	R. L. Polk & Co.

1015 A

<u>Year</u>	<u>Uses</u>	<u>Source</u>
2002	T 1 RE&SERVICE ASTREET	R. L. Polk & Co.
	TIRE&SERVICE GOODYEARA STREET	R. L. Polk & Co.
	SCHERMAN Nettlie	R. L. Polk & Co.
	ASTREET	R. L. Polk & Co.
1992	GOODYEAR AUTO SERVICE CENTERS	PACIFIC BELL DIRECTORY
1955	Hayward Appl Co	R. L. Polk & Co.

FINDINGS

<u>Year</u>	<u>Uses</u>	<u>Source</u>
1946	Hayward Appl Co elec appls	R. L. Polk & Co.
1940	Roberts Implement Co	R. L. Polk & Co.
1932	Duarte H E shtmtlwks	R. L. Polk & Co. of California
1016 A		
<u>Year</u>	<u>Uses</u>	<u>Source</u>
1976	GAP THE	R. L. Polk & Co.
1024 A		
<u>Year</u>	<u>Uses</u>	<u>Source</u>
2002	XXXX	R. L. Polk & Co.
1959	Wi Ltherspoon Travel Serv	R. L. Polk & Co.
1955	Ewing Judge Y	R. L. Polk & Co.
1946	Mc Keever Genevieve	R. L. Polk & Co.
1940	Vacant	R. L. Polk & Co.
1932	Mc Keever Mary	R. L. Polk & Co. of California
1926	Mc Keever Mary	R. L. Polk & Co.
1025 A		
<u>Year</u>	<u>Uses</u>	<u>Source</u>
1946	Pac Tel & Teleg Co bus ofc	R. L. Polk & Co.
1940	Dougherty J E auto dlrs	R. L. Polk & Co.
1926	Johnson E E	R. L. Polk & Co.
1026 A		
<u>Year</u>	<u>Uses</u>	<u>Source</u>
1965	ZAMBRESKY FRANCIS D INSA	R. L. Polk & Co.
1960	ZAMBRESKY FRANCIS D INSA	Pacific Telephone
1940	Mc Keever Mary	R. L. Polk & Co.
1027 A		
<u>Year</u>	<u>Uses</u>	<u>Source</u>
2002	XXXX	R. L. Polk & Co.
1992	FIRST INTERSTATE BANK OF CALIFORNIA	PACIFIC BELL DIRECTORY
1965	UNITED CALIFORNIA BANK	R. L. Polk & Co.
1028 A		
<u>Year</u>	<u>Uses</u>	<u>Source</u>
2002	XXXX	R. L. Polk & Co.
1976	EQUIPMENT INCA	R. L. Polk & Co.

FINDINGS

<u>Year</u>	<u>Uses</u>	<u>Source</u>
1976	ALAMEDA COUNTY OFFICE EQUIPMENTIIC A	R. L. Polk & Co.
1973	EQUIPMENT INCA	Pacific Telephone
1965	RICHMOND OPTICALA	R. L. Polk & Co.
1959	Vacant	R. L. Polk & Co.

1029 A

<u>Year</u>	<u>Uses</u>	<u>Source</u>
1946	May C A	R. L. Polk & Co.
1940	May C A	R. L. Polk & Co.
1932	May C A	R. L. Polk & Co. of California
1926	May C A	R. L. Polk & Co.

1030 A

<u>Year</u>	<u>Uses</u>	<u>Source</u>
1960	JEWEL TEA GO INCA	Pacific Telephone
1959	Jewel Tea Co je	R. L. Polk & Co.

1032 A

<u>Year</u>	<u>Uses</u>	<u>Source</u>
1992	HAYWARD DIAGNOSTIC CT CENTER	PACIFIC BELL DIRECTORY
1976	BYONG YU KARATE STUDIOA	R. L. Polk & Co.
1973	AVCO THRIFTA	Pacific Telephone
1965	HOME CENTER	R. L. Polk & Co.
1960	HOME CENTER	Pacific Telephone

1033 A

<u>Year</u>	<u>Uses</u>	<u>Source</u>
1950	JOLILNSONS SIMM INIE R	The Pacific Telephone & Telegraph Co.

1034 A

<u>Year</u>	<u>Uses</u>	<u>Source</u>
2002	CANCER CNTR	R. L. Polk & Co.
	EASTBAYREG	R. L. Polk & Co.
1992	EAST BAY REGIONAL CANCER CENTER	PACIFIC BELL DIRECTORY
1965	AUTOMAT COIN LAUNDERETTEA	R. L. Polk & Co.
1960	AUTOMAT COIN LAUNDERETTEA	Pacific Telephone
1959	Automat Coin Launderette	R. L. Polk & Co.

FINDINGS

1036 A

<u>Year</u>	<u>Uses</u>	<u>Source</u>
2002	CHIROPRACTIC	R. L. Polk & Co.
	CENTER ALLSTATE INS SALES	R. L. Polk & Co.
	CA ACUPUN	R. L. Polk & Co.
	CENTER CANADASC	R. L. Polk & Co.
	REHBLTN OUAN ALAN	R. L. Polk & Co.
	OUTPATIENT REHBLTN NQVACAREPHY	R. L. Polk & Co.
	LIM Kanye	R. L. Polk & Co.
	THERAPY	R. L. Polk & Co.
	HYDROCARE PHYSICAL	R. L. Polk & Co.
	HUANG LILLIAN	R. L. Polk & Co.
	CHIRPRCTR	R. L. Polk & Co.
1976	IMPERIAL SAVINGS & LOAN ASSOCIATION	R. L. Polk & Co.
	IMPERIAL SAVINGS & LOAN ASSOCIATION	R. L. Polk & Co.
	KELLEY ASSOCIATESA	R. L. Polk & Co.
1975	HYNE ALLAN	Pacific Telephone
	HYNE ALLAN	Pacific Telephone
1973	COLUMBIS SAVINGS & LOAN ASSOCIATION SEE IMPENRIAL SAVINGS & LOAN ASSN OF TH	Pacific Telephone
	INIPERIAL PROPERTIES	Pacific Telephone
1965	BAY AREA SERVICE COA	R. L. Polk & Co.
	COLUMBUS FOUNDERS SAVINGS AND LOAN ASSOCIATIONA	R. L. Polk & Co.
1960	FOUNDERS SAVINGS AND LOAN ASSOCIATIONA	Pacific Telephone
	KBBM RADIO STNA	Pacific Telephone
1959	Founders Savings & Loan	R. L. Polk & Co.
1955	Vacant	R. L. Polk & Co.
	Vigil Edw M furn rms	R. L. Polk & Co.
1946	Westfall W P	R. L. Polk & Co.
1940	Westfall W P	R. L. Polk & Co.
1932	Goos M A Mrs hemstitching	R. L. Polk & Co. of California
1926	Goos C F	R. L. Polk & Co.

1037 A

<u>Year</u>	<u>Uses</u>	<u>Source</u>
1926	Silvera A M	R. L. Polk & Co.

FINDINGS

1041 A

<u>Year</u>	<u>Uses</u>	<u>Source</u>
1946	Johnson F B	R. L. Polk & Co.
1940	Johnson Beauty Shop	R. L. Polk & Co.
	Johnson Frank	R. L. Polk & Co.
1932	Vacant	R. L. Polk & Co. of California
1926	Donohoe John	R. L. Polk & Co.

978 A

<u>Year</u>	<u>Uses</u>	<u>Source</u>
1973	HAYWARD WATCH SHOP	Pacific Telephone
	HAYWARD WATCH SHOP	Pacific Telephone
1965	HAYWARD WATCH & CLOCK SHOPA	R. L. Polk & Co.
	ROWLEY CHAS HAYWARD WATCH & CLOCK SHOPA	R. L. Polk & Co.
1960	HAYWARD WATCH & CLOCK SHOPA	Pacific Telephone
	ROWLEY CHAS HAYWARD WATCH & CLOCK SHOPA	Pacific Telephone
1959	Hayward Watch & Clock Shop	R. L. Polk & Co.
	repr lu	R. L. Polk & Co.
1955	Cushing Harry J watchmkr	R. L. Polk & Co.
1940	Johnson C E ins agt	R. L. Polk & Co.
1932	Pacific Gas & Electric Co	R. L. Polk & Co. of California

980 A

<u>Year</u>	<u>Uses</u>	<u>Source</u>
2002	XXXX	R. L. Polk & Co.
1992	KERBEL JAKE TAILORS & MENS CLOTHIERS	PACIFIC BELL DIRECTORY
1976	KERBEL JAKE CUSTOM TAILORA	R. L. Polk & Co.
1973	KERBEL JAKE CUSTOM TAILORA	Pacific Telephone
1965	KERBEL JAKE CUSTOM TAILORA	R. L. Polk & Co.
1960	CALLAHAN EDW F JOHNSON CLARENCE E & MACKENZIE KEN INSA	Pacific Telephone
	MACKENZIE KEN & JOHNSON CLARENCE E INSA	Pacific Telephone
	SURDEZ INSURANCE SERVICEA	Pacific Telephone
1959	Johnson Clarence E Ins	R. L. Polk & Co.
1955	Johnson Clarence E Co	R. L. Polk & Co.
1946	Johnson C E ins	R. L. Polk & Co.
1940	Alcalde Frank Radio Center	R. L. Polk & Co.
1932	Hayward Battery Co	R. L. Polk & Co. of California

FINDINGS

<u>Year</u>	<u>Uses</u>	<u>Source</u>
1926	Hayward Battery Co	R. L. Polk & Co.

984 A

<u>Year</u>	<u>Uses</u>	<u>Source</u>
1940	Montgomery Ward & Co	R. L. Polk & Co.
1932	Montgomery Ward & Co dept store	R. L. Polk & Co. of California

992 A

<u>Year</u>	<u>Uses</u>	<u>Source</u>
1959	store lu	R. L. Polk & Co.
	Montgomery Ward & Co	R. L. Polk & Co.
1955	Montgomery Ward & Co	R. L. Polk & Co.
1946	Montgomery Ward & Co dept store	R. L. Polk & Co.

996 A

<u>Year</u>	<u>Uses</u>	<u>Source</u>
1960	MONTGOMERY WARD & CO	Pacific Telephone
	MONTGOMERY WARD & CO	Pacific Telephone

998 A

<u>Year</u>	<u>Uses</u>	<u>Source</u>
1992	FASHION CARPET LAYING	PACIFIC BELL DIRECTORY
	FASHION CARPETS LINOLEUM & TILE	PACIFIC BELL DIRECTORY
1991	Fashion Carpet Laying	PACIFIC BELL WHITE PAGES
1976	JENSEN GARY MA	R. L. Polk & Co.
	DON HARDER SPORT SHOPA	R. L. Polk & Co.
	HARDER DON SPORT SHOPA	R. L. Polk & Co.
1973	DON HARDER SPORT SHOPA	Pacific Telephone
	HARDER DON SPORT SHOPA	Pacific Telephone

A CTR

1025 A CTR

<u>Year</u>	<u>Uses</u>	<u>Source</u>
1943	CLARK Edw Georgia porter h	R. L. Polk & Co.

1027 A CTR

<u>Year</u>	<u>Uses</u>	<u>Source</u>
1943	Mc Daniels Mack cook h	R. L. Polk & Co.

FINDINGS

A ST

1010 A ST

<u>Year</u>	<u>Uses</u>	<u>Source</u>
2013	WIENERSCHNITZEL	Cole Information Services
2002	XXXX	Haines
1982	MARK MORRIS TIRES A HAYWARD	Pacific Telephone
1979	DEAN WITTER REYNOLDS & CO ICA	Pacific Telephone
	MARK MORRIS TIRE CENTER AIA	Pacific Telephone
1976	General Tire & Rubber Co	R. L. Polk & Co.
1970	General Tire Service	R. L. Polk & Co.
1965	GENERAL TIRE SERVICE CO	R. L. Polk & Co.

1015 A ST

<u>Year</u>	<u>Uses</u>	<u>Source</u>
2013	GOODYEAR A STREET	Cole Information Services
2008	A STREET TIRE & SERVICE	Cole Information Services
2002	TIRE&SERVICE GOODYEAR A S	Haines
	T 1 RE&SERVICE A STREET	Haines
	A STREET	Haines
	SCHERMAN Nettlie	Haines
1982	GOODYEAR TIRE CENTER A HAYWARD	Pacific Telephone
1979	GOODYEAR TIRE CENTER A	Pacific Telephone

1024 A ST

<u>Year</u>	<u>Uses</u>	<u>Source</u>
2002	XXXX	Haines
1976	Vacant	R. L. Polk & Co.
1970	Vacant	R. L. Polk & Co.
1965	VACANT	R. L. Polk & Co.
1951	evieve M	R. L. Polk & Co.
	Mc Keever Gen	R. L. Polk & Co.

1025 A ST

<u>Year</u>	<u>Uses</u>	<u>Source</u>
1976	Richards Services Inc	R. L. Polk & Co.
1951	Pac Tel & Tel Co	R. L. Polk & Co.
	garage	R. L. Polk & Co.

FINDINGS

1026 A ST

<u>Year</u>	<u>Uses</u>	<u>Source</u>
1976	Alco Office Equip Stge	R. L. Polk & Co.
1970	Zambresky Francis D ins	R. L. Polk & Co.
1965	ZAMBRESKY FRANCIS D INS	R. L. Polk & Co.

1027 A ST

<u>Year</u>	<u>Uses</u>	<u>Source</u>
2002	XXXX	Haines
1982	FIRST INTERSTATE BANK OF CALIFORNIA	Pacific Telephone
1976	United California Bank	R. L. Polk & Co.
1970	United California Bank	R. L. Polk & Co.
	UNITED CALIFORNIA BANK	Pacific Telephone Directory
1965	UNITED CALIFORNIA BANK	R. L. Polk & Co.
1962	Hayward Office	Pacific Telephone

1028 A ST

<u>Year</u>	<u>Uses</u>	<u>Source</u>
2002	XXXX	Haines
1979	ELMER WILLIAMS ALAMEDA CONITY OFFICE EQUIPMENT INCA	Pacific Telephone
	ALAMEDA COUNTY OFFICE EQUIPMENT INC	Pacific Telephone
1976	Alco Office Equipment	R. L. Polk & Co.
1970	Vacant	R. L. Polk & Co.
1965	VACANT	R. L. Polk & Co.

1029 A ST

<u>Year</u>	<u>Uses</u>	<u>Source</u>
1951	Science	R. L. Polk & Co.
	Parks Mamie Mrs	R. L. Polk & Co.
	Ch of Religious	R. L. Polk & Co.
	stitching Shop	R. L. Polk & Co.
	Westfall W IP	R. L. Polk & Co.
	I 036 Hayward Hem	R. L. Polk & Co.

1030 A ST

<u>Year</u>	<u>Uses</u>	<u>Source</u>
1965	VACANT	R. L. Polk & Co.

FINDINGS

1032 A ST

<u>Year</u>	<u>Uses</u>	<u>Source</u>
1976	Yu Byong Karate Studio	R. L. Polk & Co.
1970	Avco Thrift finance AVCO THRIFT A HAYWARD	R. L. Polk & Co. Pacific Telephone Directory
1965	HOME CENTER PHONOGRAPH RECORDS	R. L. Polk & Co. R. L. Polk & Co.

1034 A ST

<u>Year</u>	<u>Uses</u>	<u>Source</u>
2008	RADIATION ONCOLOGY EAST BAY REGIONAL CANCER CENTER ONCURE MEDICAL CORP	Cole Information Services Cole Information Services Cole Information Services
2002	CANCER CNTR EASTBAYREG	Haines Haines
1976	Automat Coin Launderette	R. L. Polk & Co.
1970	Automat Coin Launderette	R. L. Polk & Co.
1965	AUTOMAT COIN LAUNDERETTE	R. L. Polk & Co.

1036 A ST

<u>Year</u>	<u>Uses</u>	<u>Source</u>
2013	KHANNA INC 4 YOUR BUSINESS	Cole Information Services Cole Information Services
2008	NOVACARE PA INC ALLSTATE INSURANCE CALIFORNIA ACUPUNCTURE CENTER STREET CHIROPRACTIC CENTER	Cole Information Services Cole Information Services Cole Information Services Cole Information Services
2002	REHBLTN OUAN ALAN OUTPATIENT REHBLTN NQVACAREPHY LIM Kanye THERAPY HYDROCARE PHY HUANG LILLIAN CHIRPRCTR CENTER CANADASC CA ACUPUN CENTER ALLSTATE INS CHIROPRACTIC	Haines Haines Haines Haines Haines Haines Haines Haines Haines Haines Haines Haines Haines

FINDINGS

<u>Year</u>	<u>Uses</u>	<u>Source</u>
1984	IMPERIAL SAVINGS & LOAN ASSOCIATION	Pacific Bell
1982	IMPERIAL SAVINGS & LOAN ASSOCIATION	Pacific Telephone
	IMPERIAL SAVINGS & LOAN ASSOCIATION	Pacific Telephone
1979	IMPERIAL PROPERTIES	Pacific Telephone
	IMPERIAL PROPERTIES	Pacific Telephone
1976	Imperial Savings & Loan Asan	R. L. Polk & Co.
1970	COLUMBUS-SAVINGS & LOAN ASSOCIATION A HAYWARD	Pacific Telephone Directory
	FINANCIAL DATA CENTER A HAYWARD	Pacific Telephone Directory
	Assoc	R. L. Polk & Co.
	Columbus Founders Savings & Loan	R. L. Polk & Co.
1965	FOUNDERS SAVINGS & LOAN ASSN	R. L. Polk & Co.
1962	FOUNDERS SAVINGS AND LOAN ASSN	Pacific Telephone

1050 A ST

<u>Year</u>	<u>Uses</u>	<u>Source</u>
1965	MUNICIPAL PARKING LOT	R. L. Polk & Co.

978 A ST

<u>Year</u>	<u>Uses</u>	<u>Source</u>
2013	SNAPPYS CAFE	Cole Information Services
1976	Comet Auto Supply Inc Ofc	R. L. Polk & Co.
1970	Hayward Watch & Clock Shop repr	R. L. Polk & Co.
1965	HAYWARD WATCH & CLOCK SHOP	R. L. Polk & Co.
1951	Cushing H J	R. L. Polk & Co.
	awatchmkr	R. L. Polk & Co.

980 A ST

<u>Year</u>	<u>Uses</u>	<u>Source</u>
2013	TAX MAGIC	Cole Information Services
2002	XXXX	Haines
1982	KERBEL JAKE TAILORS & MEN S CLOTHIERS A HAYWARD	Pacific Telephone
1979	KERBEL JAKE TAILORS & MEN S CLOTHIERSA HAYWARD 581215	Pacific Telephone
1976	Kerbel Jake Custom Tailors	R. L. Polk & Co.
1970	Kerbel Jake Custom Tailors	R. L. Polk & Co.
1965	KERBEL JAKE TAILOR	R. L. Polk & Co.

FINDINGS

992 A ST

<u>Year</u>	<u>Uses</u>	<u>Source</u>
1951	I OI SHayward Appi Co	R. L. Polk & Co.
	I OOOChitty J L gas sta	R. L. Polk & Co.
	& Co dept store	R. L. Polk & Co.
	elec appls	R. L. Polk & Co.
	Montg omery Ward	R. L. Polk & Co.

998 A ST

<u>Year</u>	<u>Uses</u>	<u>Source</u>
2013	ALMAS CREATIONS	Cole Information Services
2008	FASHION CARPETS & LINOLEUM	Cole Information Services
1982	FASHION CARPETS LINOLEUM & TILE A HAYWARD	Pacific Telephone
	FASHION CARPET LAYING A HAYWARD	Pacific Telephone
1979	FASHION CARPETS LINOLEUMI & TILEA	Pacific Telephone
	FASHION CARPET LAYINGA	Pacific Telephone
1976	Harder Don Sport Shop sporting goods	R. L. Polk & Co.
1970	Harder Don Sport Shop sporting goods	R. L. Polk & Co.
	MAIN INTERSECTS	R. L. Polk & Co.

GRACE

891 GRACE

<u>Year</u>	<u>Uses</u>	<u>Source</u>
2002	SBRKEJohn	R. L. Polk & Co.

892 GRACE

<u>Year</u>	<u>Uses</u>	<u>Source</u>
2002	AKBARZAD	R. L. Polk & Co.
	BARUMoII	R. L. Polk & Co.

HOTEL AVE

923 HOTEL AVE

<u>Year</u>	<u>Uses</u>	<u>Source</u>
1976	Reed Jim Jr	R. L. Polk & Co.
1973	PASSETTI VALENTINO	Pacific Telephone
1959	Biby Elsie Mrs je	R. L. Polk & Co.
1955	Greenup Loise Mrs	R. L. Polk & Co.

FINDINGS

<u>Year</u>	<u>Uses</u>	<u>Source</u>
1951	Vacant	R. L. Polk & Co.
1946	Vacant	R. L. Polk & Co.
1940	Mc Mahan H C	R. L. Polk & Co.

932 HOTEL AVE

<u>Year</u>	<u>Uses</u>	<u>Source</u>
1992	Prudencio Marcello	PACIFIC BELL DIRECTORY
1982	PRUDENCIO MARCELLO HAYWARD	Pacific Telephone
1976	Prudencio Marcello	R. L. Polk & Co.
1970	Prudencio Marcello	R. L. Polk & Co.
1965	PRUDENCIO MARCELLO	R. L. Polk & Co.
	PRUDENCIO MARCELLO	R. L. Polk & Co.
1960	PRUDENCIA MARCELLO	Pacific Telephone
1959	Prudencio Marcello	R. L. Polk & Co.
1955	Prudencio Marcello	R. L. Polk & Co.
1951	Hale H L	R. L. Polk & Co.
1946	Hogg Sophia Mrs	R. L. Polk & Co.
1940	Hauschildt Gordon	R. L. Polk & Co.

937 HOTEL AVE

<u>Year</u>	<u>Uses</u>	<u>Source</u>
1970	Madsen Anna M Mrs	R. L. Polk & Co.
1965	MADSEN ANNA M MRS	R. L. Polk & Co.
1960	MADSEN C A	Pacific Telephone
1959	Madsen Chester A	R. L. Polk & Co.
1955	Madsen Chester A	R. L. Polk & Co.
1951	Madsen C A	R. L. Polk & Co.
1946	Madsen C D	R. L. Polk & Co.
1940	Vacant	R. L. Polk & Co.

938 HOTEL AVE

<u>Year</u>	<u>Uses</u>	<u>Source</u>
2002	0 DUONGThanh	Haines
	DUONGThanh	R. L. Polk & Co.
1979	MARTIN THOMAS	Pacific Telephone
1976	Frank Lindsay H	R. L. Polk & Co.
1973	FRANCK LINDSAY H	Pacific Telephone
1970	Lotito Evelyn	R. L. Polk & Co.
1965	WOLFE FRANCIS E	R. L. Polk & Co.

FINDINGS

<u>Year</u>	<u>Uses</u>	<u>Source</u>
1965	WOLFE FRANCIS E	R. L. Polk & Co.
1960	SILVA DAVID P	Pacific Telephone
1959	Silva David P lu	R. L. Polk & Co.
1955	Vacant	R. L. Polk & Co.
1951	Burns Jack	R. L. Polk & Co.
1946	Lockerby H J	R. L. Polk & Co.
1940	Vacant	R. L. Polk & Co.

944 HOTEL AVE

<u>Year</u>	<u>Uses</u>	<u>Source</u>
2002	0 SENN Michael	Haines
	SENN Michael	R. L. Polk & Co.
1982	LOISEL MARK HAYWARD	Pacific Telephone
1979	LOLSEL MARK	Pacific Telephone
1976	GRAY TOM	R. L. Polk & Co.
	Gray Tom	R. L. Polk & Co.
1970	Vacant	R. L. Polk & Co.
1965	SCHNEIDER MARY	R. L. Polk & Co.
	SCHNEIDER JOHN	R. L. Polk & Co.
	SCHNEIDER J	R. L. Polk & Co.
1960	HIBBS ANN	Pacific Telephone
1959	Hibbs Ann B Mrs	R. L. Polk & Co.
1955	Hibbs Ana B Mrs	R. L. Polk & Co.
1951	Paselk J T	R. L. Polk & Co.
1940	Paulson M G	R. L. Polk & Co.

950 HOTEL AVE

<u>Year</u>	<u>Uses</u>	<u>Source</u>
2002	MACHADO Robes	Haines
	OSUTHERLAND Ryan	R. L. Polk & Co.
	MACHADO Robes	R. L. Polk & Co.
	OSUTHERLAND Ryan	Haines
1992	Hooper Korty J	PACIFIC BELL DIRECTORY
1982	HOOPER KORTY J HAYWARD	Pacific Telephone
1979	HOOPER KORTY J	Pacific Telephone
1976	HOOPER KORTY J	R. L. Polk & Co.
	Krueger Richd	R. L. Polk & Co.
1973	KRUEGER RICHARD	Pacific Telephone
1970	Bedford Anna Mrs	R. L. Polk & Co.

FINDINGS

<u>Year</u>	<u>Uses</u>	<u>Source</u>
1965	BEDFORD ANNA MRS	R. L. Polk & Co.
	BEDFORD ANNA	R. L. Polk & Co.
1960	BEDFORD ANNA	Pacific Telephone
1959	Bedford Anna Mrs	R. L. Polk & Co.
1955	Silva Edw A	R. L. Polk & Co.
1951	Silva E A	R. L. Polk & Co.
1946	Streithorst Edw	R. L. Polk & Co.
1940	Brooks H A	R. L. Polk & Co.

956 HOTEL AVE

<u>Year</u>	<u>Uses</u>	<u>Source</u>
1992	Krank Charlie	PACIFIC BELL DIRECTORY
1979	MACHADO JOHN	Pacific Telephone
1976	Machado John D	R. L. Polk & Co.
	MACHADO JOHN	R. L. Polk & Co.
1973	MACHADO JOHN	Pacific Telephone
1970	Browning James B	R. L. Polk & Co.
1965	KELLY ANTHONY L	R. L. Polk & Co.
	K(ELLY CAROL MRS	R. L. Polk & Co.
1960	KELLY CAROL B MRS	Pacific Telephone
1959	Kelly Anthony L	R. L. Polk & Co.
1955	Kelly Anthony I	R. L. Polk & Co.
1951	Vacant	R. L. Polk & Co.
1946	Crews F M	R. L. Polk & Co.
1940	Clements C C	R. L. Polk & Co.

962 HOTEL AVE

<u>Year</u>	<u>Uses</u>	<u>Source</u>
1976	Azevedo Joseph A	R. L. Polk & Co.
1973	AZEVEDO J A	Pacific Telephone
1970	Azevedo Joseph A	R. L. Polk & Co.
1965	AZEVEDO J A	R. L. Polk & Co.
	AZEVEDO JOSEPH A	R. L. Polk & Co.
1960	AZEVEDO J A	Pacific Telephone
1959	Azeveda Jos A A Lt T	R. L. Polk & Co.
1955	Azeveda Jos A	R. L. Polk & Co.
1951	Nobmann H S	R. L. Polk & Co.
1946	Serpa Ellen M	R. L. Polk & Co.
1940	Webster Nathan	R. L. Polk & Co.

FINDINGS

LEVINE CT

1011 LEVINE CT

<u>Year</u>	<u>Uses</u>	<u>Source</u>
1965	203MAC MILLAN NEIL A DENTIST	R. L. Polk & Co.
	PROFESSIONAL CENTER BUILDING	R. L. Polk & Co.
	201DALY RALPH F	R. L. Polk & Co.
	202VACANT	R. L. Polk & Co.
	210VACANT	R. L. Polk & Co.
	208VACANT	R. L. Polk & Co.
	205VACANT	R. L. Polk & Co.

1020 LEVINE CT

<u>Year</u>	<u>Uses</u>	<u>Source</u>
1982	GUEVARA JOSE MD A MEDICAL CORPORATION HAYWARD	Pacific Telephone
	MADAMBA ROLANDO MD INC HAYWARD	Pacific Telephone
	RASCO JERRY MD HAYWARD	Pacific Telephone
1979	FOUCH ROY N MD	Pacific Telephone
	GUEVARA J L MD	Pacific Telephone
	MADAMBA ROLANDO MD	Pacific Telephone
1976	DEUTSCH RAY MD LEVINE MEDICAL GROUP	R. L. Polk & Co.
	FOUCH ROY N MD LEVINE MEDICAL GROUP	R. L. Polk & Co.
	GUEST SHARBN	R. L. Polk & Co.
	JOHNSON FRANCIS C LEVINE MEDICAL GROUP	R. L. Polk & Co.
	LEVINE J MD LEVINE MEDICAL GROUP	R. L. Polk & Co.
	LEVINE MEDICAL GROUP	R. L. Polk & Co.
	MADAMBA ROLANDO MD LCVINE MEDICAL GROUP HAYWARD 5378	R. L. Polk & Co.
	Levine Medical Clinic	R. L. Polk & Co.
	Levine Pharmacy	R. L. Polk & Co.
1975	LEVINE MEDICAL GROUP	Pacific Telephone
1973	BARRINGTON SYLVESTER MD LEVINE MEDICAL CLINIC	Pacific Telephone
	GUEVARA J L LEVINE MEDICAL CLINIC	Pacific Telephone
	JENKEL DAVIDSON OPTICAL CO	Pacific Telephone
	JOHNSON FRANCIS C LOVINE MEDICAL CLINIC	Pacific Telephone

FINDINGS

<u>Year</u>	<u>Uses</u>	<u>Source</u>
1973	KENNEL CHAS B MD LEVINE MEDICAL CLINIC	Pacific Telephone
	LEVINE J MD LEVINE MEDICAL CLINIC	Pacific Telephone
	LEVINE MEDICAL CLINIC	Pacific Telephone
	MADAMBA ROLANDO MD LEVINE MEDICAL CLINIC	Pacific Telephone
1970	JON OPTICAL LEVINE MEDICAL CLINIC HAYWARD	Pacific Telephone Directory
	REUTHER T F MD LEVINE MEDICAL CLINIC HAYWARD	Pacific Telephone Directory
	Levine Medical Group	R. L. Polk & Co.
	Coats G O phys	R. L. Polk & Co.
	Cox J S phys	R. L. Polk & Co.
	Madamba Roland phys	R. L. Polk & Co.
	Smith Gene phys	R. L. Polk & Co.
	Me Kiernan Robt optn	R. L. Polk & Co.
	Fouch R N phys	R. L. Polk & Co.
	Goodman Donald dentist	R. L. Polk & Co.
	Guevara J L phys	R. L. Polk & Co.
	Harmon S D phys	R. L. Polk & Co.
	Holmboe A W phys	R. L. Polk & Co.
	Hunsaker D phys	R. L. Polk & Co.
	Huseby H W phys	R. L. Polk & Co.
	Mayo A W phys	R. L. Polk & Co.
	Nickman N phys	R. L. Polk & Co.
	Reuther T F phys	R. L. Polk & Co.
	Levine Hospital Of Hayward	R. L. Polk & Co.
	1965	FOUCH ROY MD LEVINE MEDCL CINIC
GUEVARA J L LEVINE MEDCL CINLC		R. L. Polk & Co.
LEVINE J MD LEVINE MEDCL CINIC		R. L. Polk & Co.
LEVINE MEDICAL CLINIC		R. L. Polk & Co.
MARGULIS SILVIO MD LEVINE MEDCL CLNIC		R. L. Polk & Co.
RCUTHER T F MD LEVLNE MEDCL C LEVINE MEDICAL CLINIC		R. L. Polk & Co. R. L. Polk & Co.

1021 LEVINE CT

<u>Year</u>	<u>Uses</u>	<u>Source</u>
1965	JON OPTICAL LEVINE MEDCI CINIC	R. L. Polk & Co.

FINDINGS

1026 LEVINE CT

<u>Year</u>	<u>Uses</u>	<u>Source</u>
2002	XXXX	R. L. Polk & Co.

1030 LEVINE CT

<u>Year</u>	<u>Uses</u>	<u>Source</u>
1970	LEVINE GENL HOSPITAL HAYWARD	Pacific Telephone Directory
1965	STAFFORD H RELLINGER MD LEVINE MEDCL CLINIC	R. L. Polk & Co.
	LEVINE GENERAL HOSPITAL	R. L. Polk & Co.
	LEVINE HOSPITAL OF HAYWARD	R. L. Polk & Co.

1033 LEVINE CT

<u>Year</u>	<u>Uses</u>	<u>Source</u>
2002	GHIGLIONEJohn	R. L. Polk & Co.

1098 LEVINE CT

<u>Year</u>	<u>Uses</u>	<u>Source</u>
2002	BARBERSHOP	R. L. Polk & Co.
	WINDSORS	R. L. Polk & Co.

LUPINE CT

1000 LUPINE CT

<u>Year</u>	<u>Uses</u>	<u>Source</u>
2006	a OGUIKE Robinson	Haines Company, Inc.

1001 LUPINE CT

<u>Year</u>	<u>Uses</u>	<u>Source</u>
2006	a MCMAMON Darren	Haines Company, Inc.

1002 LUPINE CT

<u>Year</u>	<u>Uses</u>	<u>Source</u>
2006	a LUJAN Sonia	Haines Company, Inc.

1003 LUPINE CT

<u>Year</u>	<u>Uses</u>	<u>Source</u>
2006	NAVARRO Dolores M	Haines Company, Inc.

1004 LUPINE CT

<u>Year</u>	<u>Uses</u>	<u>Source</u>
2006	o AVENDANO Guillermo	Haines Company, Inc.

FINDINGS

1005 LUPINE CT

<u>Year</u>	<u>Uses</u>	<u>Source</u>
2006	PEREIRA Herivelto	Haines Company, Inc.

1006 LUPINE CT

<u>Year</u>	<u>Uses</u>	<u>Source</u>
2006	Rosendo	Haines Company, Inc.
	a VILLALOBOS	Haines Company, Inc.

1007 LUPINE CT

<u>Year</u>	<u>Uses</u>	<u>Source</u>
2006	NGUYENTHInah	Haines Company, Inc.

MAIN

22224 MAIN

<u>Year</u>	<u>Uses</u>	<u>Source</u>
1959	Paoni Angelo lu	R. L. Polk & Co.
	Salvaressa Mary Mrs	R. L. Polk & Co.

22226 MAIN

<u>Year</u>	<u>Uses</u>	<u>Source</u>
1959	Beacock Jas C lu	R. L. Polk & Co.

22228 MAIN

<u>Year</u>	<u>Uses</u>	<u>Source</u>
1959	3 M:c Gill Thos S lu	R. L. Polk & Co.

22230 MAIN

<u>Year</u>	<u>Uses</u>	<u>Source</u>
1992	McCain J A	PACIFIC BELL DIRECTORY
	Stanton Debra	PACIFIC BELL DIRECTORY
1959	Vaacnt	R. L. Polk & Co.

22234 MAIN

<u>Year</u>	<u>Uses</u>	<u>Source</u>
1959	t Yrbani Jack lu	R. L. Polk & Co.

22236 MAIN

<u>Year</u>	<u>Uses</u>	<u>Source</u>
1959	Pereira Antone	R. L. Polk & Co.

FINDINGS

22237 MAIN

<u>Year</u>	<u>Uses</u>	<u>Source</u>
1992	FELSON PROPERTIES	PACIFIC BELL DIRECTORY
	I D E S SUPREME COUNCIL	PACIFIC BELL DIRECTORY

22238 MAIN

<u>Year</u>	<u>Uses</u>	<u>Source</u>
1992	Hughes Craig T	PACIFIC BELL DIRECTORY
1959	VWilson Fred G	R. L. Polk & Co.

22240 MAIN

<u>Year</u>	<u>Uses</u>	<u>Source</u>
1959	3ewell John F A LIU	R. L. Polk & Co.

22244 MAIN

<u>Year</u>	<u>Uses</u>	<u>Source</u>
1992	INTER CITY REALTORS	PACIFIC BELL DIRECTORY
1959	: IVasson Mark G lu	R. L. Polk & Co.

22245 MAIN

<u>Year</u>	<u>Uses</u>	<u>Source</u>
1992	ASSOCIATED PLANNERS SECURITIES CORP	PACIFIC BELL DIRECTORY
	GLASS WILLIAM & ASSOCIATES INC	PACIFIC BELL DIRECTORY
	BARTOLOMEI & ASSOCIATES	PACIFIC BELL DIRECTORY
	RE EMPLOYMENT SERVICES	PACIFIC BELL DIRECTORY
	A UNICOM MARKETING	PACIFIC BELL DIRECTORY
	CALIFORNIA CONSUMER CLEARING SERVICES INC	PACIFIC BELL DIRECTORY
	BURNSIDE ROBERT J	PACIFIC BELL DIRECTORY
	COAST TO COAST	PACIFIC BELL DIRECTORY
	TRAMPETTI JOSEPHINE INSURANCE	PACIFIC BELL DIRECTORY

22248 MAIN

<u>Year</u>	<u>Uses</u>	<u>Source</u>
1959	Odell Chas W lu	R. L. Polk & Co.

22250 MAIN

<u>Year</u>	<u>Uses</u>	<u>Source</u>
1992	Stine John D	PACIFIC BELL DIRECTORY
1959	Stine John D lu	R. L. Polk & Co.

FINDINGS

22251 MAIN

<u>Year</u>	<u>Uses</u>	<u>Source</u>
1959	Lumbard Breck B	R. L. Polk & Co.

22254 MAIN

<u>Year</u>	<u>Uses</u>	<u>Source</u>
1992	Hafezieh Mojtaba	PACIFIC BELL DIRECTORY
	INTERNATIONAL EXPORT CO	PACIFIC BELL DIRECTORY
1959	Lovejoy John W	R. L. Polk & Co.

22255 MAIN

<u>Year</u>	<u>Uses</u>	<u>Source</u>
1959	Mc Cully Clarence H	R. L. Polk & Co.

22258 MAIN

<u>Year</u>	<u>Uses</u>	<u>Source</u>
1959	Elenderson Phyllis A LUI	R. L. Polk & Co.

22261 MAIN

<u>Year</u>	<u>Uses</u>	<u>Source</u>
1992	Macedo R F	PACIFIC BELL DIRECTORY
1959	Raoul F	R. L. Polk & Co.

22264 MAIN

<u>Year</u>	<u>Uses</u>	<u>Source</u>
1959	Smith Beryl K	R. L. Polk & Co.
	Durney Gene lu	R. L. Polk & Co.

22266 MAIN

<u>Year</u>	<u>Uses</u>	<u>Source</u>
1959	Wolters Geo lu	R. L. Polk & Co.

22268 MAIN

<u>Year</u>	<u>Uses</u>	<u>Source</u>
1992	SWARTZ DONALD K	PACIFIC BELL DIRECTORY
1959	Lerian Henry J dentist	R. L. Polk & Co.

22269 MAIN

<u>Year</u>	<u>Uses</u>	<u>Source</u>
1959	Celani Matteo P	R. L. Polk & Co.
	Ritter Francis lu	R. L. Polk & Co.

FINDINGS

22270 MAIN

<u>Year</u>	<u>Uses</u>	<u>Source</u>
1992	WONG TERENCE C DDS	PACIFIC BELL DIRECTORY

22272 MAIN

<u>Year</u>	<u>Uses</u>	<u>Source</u>
1992	GOLD RUSHERS DENTAL LAB	PACIFIC BELL DIRECTORY
1959	Cox Chas F dental laby	R. L. Polk & Co.

22273 MAIN

<u>Year</u>	<u>Uses</u>	<u>Source</u>
1992	HAMBLIN JACOB R DDS	PACIFIC BELL DIRECTORY

22274 MAIN

<u>Year</u>	<u>Uses</u>	<u>Source</u>
1992	FURTADO JASPOVICE & SIMONS	PACIFIC BELL DIRECTORY
1959	Broomall Robt J	R. L. Polk & Co.

22280 MAIN

<u>Year</u>	<u>Uses</u>	<u>Source</u>
1959	Laird Roy A A JE	R. L. Polk & Co.

22282 MAIN

<u>Year</u>	<u>Uses</u>	<u>Source</u>
1959	Zee Frank W A Lt J	R. L. Polk & Co.

22283 MAIN

<u>Year</u>	<u>Uses</u>	<u>Source</u>
1992	Zukowski M	PACIFIC BELL DIRECTORY
	WAKEMAN MICROFILM SERVICE	PACIFIC BELL DIRECTORY
	WAKEMAN PROCESS SERVICE INC	PACIFIC BELL DIRECTORY
1959	Wasson Paul dentist	R. L. Polk & Co.
	Rayword Medical Laby	R. L. Polk & Co.

22285 MAIN

<u>Year</u>	<u>Uses</u>	<u>Source</u>
1959	C Blake Goldie F Mrs	R. L. Polk & Co.
	A Becker Bernice Mrs	R. L. Polk & Co.
	Apartments	R. L. Polk & Co.

FINDINGS

22296 MAIN

<u>Year</u>	<u>Uses</u>	<u>Source</u>
1992	WRONA KRISTYNA DDS	PACIFIC BELL DIRECTORY
	CROCKETT DAVID S DDS	PACIFIC BELL DIRECTORY
1959	Crockett Hyrum C phys	R. L. Polk & Co.
	A Lt T	R. L. Polk & Co.

22298 MAIN

<u>Year</u>	<u>Uses</u>	<u>Source</u>
1992	CROCKETT RICHARD C MD INC	PACIFIC BELL DIRECTORY
1959	Palmer Rodney I phys	R. L. Polk & Co.

22303 MAIN

<u>Year</u>	<u>Uses</u>	<u>Source</u>
1992	Molloy Mike	PACIFIC BELL DIRECTORY
1959	Ra II John F A LXT	R. L. Polk & Co.

22304 MAIN

<u>Year</u>	<u>Uses</u>	<u>Source</u>
1992	MERRILL H I	PACIFIC BELL DIRECTORY
	HOLLOSZY FREDERIC G	PACIFIC BELL DIRECTORY
	HEMANES GLENN J	PACIFIC BELL DIRECTORY
1959	Vasko John! R phys	R. L. Polk & Co.

22306 MAIN

<u>Year</u>	<u>Uses</u>	<u>Source</u>
1959	Paul Melvin D dentist	R. L. Polk & Co.
	Merrill Herbert I dentist	R. L. Polk & Co.

22315 MAIN

<u>Year</u>	<u>Uses</u>	<u>Source</u>
1959	Hite Doris M Mrs	R. L. Polk & Co.

22316 MAIN

<u>Year</u>	<u>Uses</u>	<u>Source</u>
1992	C M G MEDICAL CLINIC INC	PACIFIC BELL DIRECTORY
	TOTAL CARE NETWORK	PACIFIC BELL DIRECTORY
1959	Young Robt R dentist	R. L. Polk & Co.

22324 MAIN

<u>Year</u>	<u>Uses</u>	<u>Source</u>
1992	WINNER BOB USA INC	PACIFIC BELL DIRECTORY

FINDINGS

<u>Year</u>	<u>Uses</u>	<u>Source</u>
1992	SCOTT CHERYL	PACIFIC BELL DIRECTORY
1959	Tanner Wm J dentist	R. L. Polk & Co.

22326 MAIN

<u>Year</u>	<u>Uses</u>	<u>Source</u>
1959	Graham Vincent P phys	R. L. Polk & Co.

22336 MAIN

<u>Year</u>	<u>Uses</u>	<u>Source</u>
1992	METWEST HAYWARD	PACIFIC BELL DIRECTORY
	LIFE CHIROPRACTIC COLLEGE WEST CLINIC	PACIFIC BELL DIRECTORY
1959	Wright Jean S phys	R. L. Polk & Co.
	Medical Building	R. L. Polk & Co.
	Mc Ginn Edw J phys	R. L. Polk & Co.
	Reiss Geo I phys lu	R. L. Polk & Co.

22353 MAIN

<u>Year</u>	<u>Uses</u>	<u>Source</u>
1959	Wiederkehr Christian J R Z A LUI	R. L. Polk & Co.

22361 MAIN

<u>Year</u>	<u>Uses</u>	<u>Source</u>
1992	Keith Kelly	PACIFIC BELL DIRECTORY
1959	Petersen Matt C jr	R. L. Polk & Co.

22377 MAIN

<u>Year</u>	<u>Uses</u>	<u>Source</u>
1959	Rocha John C je	R. L. Polk & Co.

22405 MAIN

<u>Year</u>	<u>Uses</u>	<u>Source</u>
1959	Block Furniture Co	R. L. Polk & Co.

22412 MAIN

<u>Year</u>	<u>Uses</u>	<u>Source</u>
1992	ALAMEDA TECHNICAL COLLEGE	PACIFIC BELL DIRECTORY
1959	Eden Employment Agcy	R. L. Polk & Co.

FINDINGS

22413 MAIN

<u>Year</u>	<u>Uses</u>	<u>Source</u>
1992	Rufino Raphael & Sherri	PACIFIC BELL DIRECTORY

22422 MAIN

<u>Year</u>	<u>Uses</u>	<u>Source</u>
1959	Bishop Grace Mrs	R. L. Polk & Co.

22425 MAIN

<u>Year</u>	<u>Uses</u>	<u>Source</u>
1992	WALLACE WEBB & SON CONSTRUCTION CO INC	PACIFIC BELL DIRECTORY
1959	Vacant	R. L. Polk & Co.

MAIN HWY

22237 MAIN HWY

<u>Year</u>	<u>Uses</u>	<u>Source</u>
1979	PARRY LEO J JR DVIPR	Pacific Telephone

MAIN I

22369 MAIN I

<u>Year</u>	<u>Uses</u>	<u>Source</u>
1973	BLATZHEIM BING	Pacific Telephone

MAIN ST

22224 MAIN ST

<u>Year</u>	<u>Uses</u>	<u>Source</u>
2002	JOZIMOVICJoza	R. L. Polk & Co.
	JOZIMOVICJoza	Haines
1982	PAONI A HAYWARD	Pacific Telephone
1979	PAONI A	Pacific Telephone
1976	a Salvarisa Mary	R. L. Polk & Co.
	Paoni Teresa Mrs	R. L. Polk & Co.
	PAONI A	R. L. Polk & Co.
1973	PAONI A	Pacific Telephone
1970	Paoni Teresa Mrs	R. L. Polk & Co.
1965	PAONI ANGELO	R. L. Polk & Co.
1960	PAONI A	Pacific Telephone

FINDINGS

22226 MAIN ST

<u>Year</u>	<u>Uses</u>	<u>Source</u>
2002	XXXX	Haines
	XXXX	R. L. Polk & Co.
1982	JARNAGIN EDWARD HAYWARD	Pacific Telephone
1979	BEACOCK JAS C	Pacific Telephone
1976	BEACOCK JAS C	R. L. Polk & Co.
	Beacock James C	R. L. Polk & Co.
1970	Beacock James C	R. L. Polk & Co.
1965	BEACOCK JAMES C	R. L. Polk & Co.
1960	BEACOCK NELDA OAKES	Pacific Telephone

22228 MAIN ST

<u>Year</u>	<u>Uses</u>	<u>Source</u>
1970	Accornero Mary Mrs	R. L. Polk & Co.
1965	VACANT	R. L. Polk & Co.
	ACCORNERO MARIA	R. L. Polk & Co.

22230 MAIN ST

<u>Year</u>	<u>Uses</u>	<u>Source</u>
1982	MCCAIN J A HAYWARD	Pacific Telephone
1976	No Return	R. L. Polk & Co.
1970	Burge Ronald	R. L. Polk & Co.
1965	HERNANDEZ TICIANO	R. L. Polk & Co.

22236 MAIN ST

<u>Year</u>	<u>Uses</u>	<u>Source</u>
2002	EKONGBen E	R. L. Polk & Co.
	DIAZSabrna	R. L. Polk & Co.
	SOUZAJoel	R. L. Polk & Co.
	DIAZSabrna	Haines
	EKONGBen E	Haines
	SOUZAJoel	Haines
1982	PEREIRA FORTUNATA MRS HAYWARD	Pacific Telephone
1979	PEREIRA FORTUNATA MRS	Pacific Telephone
1976	PEREIRA FORTUINATA MRS	R. L. Polk & Co.
	Pereira Fortunata Mrs	R. L. Polk & Co.
1973	PEREIRA FORTUMNATA MRS	Pacific Telephone
1970	Pereira Fortunata Mrs	R. L. Polk & Co.
1965	PEREIRA FORTUNATA MRS	R. L. Polk & Co.

FINDINGS

<u>Year</u>	<u>Uses</u>	<u>Source</u>
1960	PEREIRA ANTONE	Pacific Telephone

22237 MAIN ST

<u>Year</u>	<u>Uses</u>	<u>Source</u>
2013	FELSON PROPERTIES INC	Cole Information Services
2008	IRMANDADE DVINO ESPIRIT SNT	Cole Information Services
	FELSONS PROPERTIES	Cole Information Services
	CHERRY MEEK LP	Cole Information Services
	I D E S SUPREME COUNCIL	Cole Information Services
2002	IDESS 8 PRMECNCL	R. L. Polk & Co.
	FELSONPROPERTIES	R. L. Polk & Co.
	CONSELHOSupremo	R. L. Polk & Co.
	IDESS 8 PRMECNCL	Haines
	CONSELHOSupremo	Haines
	FELSONPROPERTIES	Haines
1982	PARRY LEO J JR DVLPR HAYWARD	Pacific Telephone
	I D E S SUPREME COUNCIL HAYWARD	Pacific Telephone
1979	MJO MORE BUSINESS FORMS	Pacific Telephone
1976	PARRY LEO J JR DVLPR	R. L. Polk & Co.
	MOORE BUSINESS FORMS	R. L. Polk & Co.
	A Supreme Council I D E S fraternal	R. L. Polk & Co.
	A I D E S Building	R. L. Polk & Co.
	Rooms	R. L. Polk & Co.
1975	MOORE BUSINESS FORMS INC PAC DIV	Pacific Telephone
1973	PARRY LEO J JR DVLPR	Pacific Telephone
	PARKWAY LAND INC	Pacific Telephone
1965	URBANI JACK	R. L. Polk & Co.
1960	URBANI JACK	Pacific Telephone

22238 MAIN ST

<u>Year</u>	<u>Uses</u>	<u>Source</u>
2002	XXXX	Haines
	XXXX	R. L. Polk & Co.
1979	KING DENNIS	Pacific Telephone
1976	Vacant	R. L. Polk & Co.
1973	COSTELLO V	Pacific Telephone
1970	No Return	R. L. Polk & Co.
1965	WILSON FRED G	R. L. Polk & Co.

FINDINGS

<u>Year</u>	<u>Uses</u>	<u>Source</u>
1965	WILSON FRED G SR	R. L. Polk & Co.

22240 MAIN ST

<u>Year</u>	<u>Uses</u>	<u>Source</u>
2002	ROMMELLMaroo I	Haines
	ROMMELLMaroo I	R. L. Polk & Co.
1982	DIET CENTER HAYWARD	Pacific Telephone
1979	DIET CENTER HAYWARD	Pacific Telephone
1976	GRUNDYQUOTE REAL ESTATE LOAN QUOTATIONS	R. L. Polk & Co.
	Mortgage Exchange Co The	R. L. Polk & Co.
1970	InterCity Realtors	R. L. Polk & Co.
	INTER-CITY-REALTORS HAYWARD	Pacific Telephone Directory
1965	NEWELL J FRANK	R. L. Polk & Co.
1960	NEWELL J FRANK	Pacific Telephone

22244 MAIN ST

<u>Year</u>	<u>Uses</u>	<u>Source</u>
2002	INTER CIY REA	Haines
	ROMMELLMerg Oo	Haines
	INTER CIY REALTORS	R. L. Polk & Co.
	ROMMELLMerg Oo	R. L. Polk & Co.
1982	INTER-CITY REALTORS HAYWARD	Pacific Telephone
1976	InterCity Realtors	R. L. Polk & Co.
	GALLERY OF HOMES	R. L. Polk & Co.
1970	Masson Mark G	R. L. Polk & Co.
1965	MASSON MARK G	R. L. Polk & Co.
	MASSON MARK G	R. L. Polk & Co.
1960	MASSON MARK G	Pacific Telephone

22245 MAIN ST

<u>Year</u>	<u>Uses</u>	<u>Source</u>
2013	EMANNUEL CARE HOME HEALTH LLC	Cole Information Services
2008	KEVIN D FLYNN ATTORNEY AT LAW	Cole Information Services
	THORNTON REALTY	Cole Information Services
	PAUL WELLENKAMP LAW OFFICES	Cole Information Services
	FAMILY EMERGENCY SHELTER COALITION	Cole Information Services
	LANG FRANK	Cole Information Services
	LINCOLN CHILD CENTER KENSHIP SUPPORT	Cole Information Services

FINDINGS

<u>Year</u>	<u>Uses</u>	<u>Source</u>	
2008	BAY AREA YOUTH CENTERS	Cole Information Services	
	THORNTON & THORNTON	Cole Information Services	
	CHALL BARRY FRANKLIN	Cole Information Services	
2002	THORNTONBRIAN S	R. L. Polk & Co.	
	OTHORNTON DENNIS 510 2 S	R. L. Polk & Co.	
	ATTY THORNTON REALTY	R. L. Polk & Co.	
	THORNTONITHOR 4 TO	R. L. Polk & Co.	
	WELLENKAMPPAUL	R. L. Polk & Co.	
	ALUEDHOUSING	R. L. Polk & Co.	
	ASSOCTECMCHTY	R. L. Polk & Co.	
	ACTION PROGRAMS CHALL	R. L. Polk & Co.	
	FRANKUNATTY FLYNNKE 6 P 4 DATOY	R. L. Polk & Co.	
	KLUGPRRTE	R. L. Polk & Co.	
	INVSTGTNSSPRCSSSV LANG FRANK	R. L. Polk & Co.	
	ALUEDHOUSING	Haines	
	ASSOCTECMCHTY	Haines	
	ACTION PROGRAMS CHALL	Haines	
	FRANKUNATTY	Haines	
	FLYNNKE 6 P 4 DATOY	Haines	
	KLUGPRRTE	Haines	
	INVSTGTNSSPRCSSSV	Haines	
	LANG FRANK	Haines	
	THORNTONBRIAN S	Haines	
	OTHORNTON DENNIS 510 2 S	Haines	
	ATTY THORNTON REALTY	Haines	
	THORNTONITHOR 4 TO	Haines	
	WELLENKAMPPAUL	Haines	
	1984	MOORE BUSINESS FORMS	Pacific Bell
	1982	BARTOLOMEI & ASSOCIATES HAYWARD	Pacific Telephone
BOHN RICHARD A JR AIA HAYWARD		Pacific Telephone	
EDGELOW PETER I HAYWARD		Pacific Telephone	
EDGELOW-VAN HOESEN HAYWARD		Pacific Telephone	
GLASS WM & ASSOCIATES INC ARCHT HAYWARD		Pacific Telephone	
MOORE BUSINESS FORMS HAYWARD		Pacific Telephone	
PRIVATE LEDGER FINANCIAL SERVICES INC HAYWARD		Pacific Telephone	

FINDINGS

<u>Year</u>	<u>Uses</u>	<u>Source</u>
1982	TRAMPETTI JOSEPHINE INSURANCE HAYWARD	Pacific Telephone
	TRANS PACIFIC LIFE INSURANCE CO HAYWARD	Pacific Telephone
1979	BARTOLOMEI HARRY FINANCL PINNG COMPLAINTS	Pacific Telephone Pacific Telephone
	GLASS WM CHAS ARCHT	Pacific Telephone
	GUARDIAN SECURITIES INC	Pacific Telephone
	MERIT MORTGAGE SERVICE	Pacific Telephone
	NATIONAL LIFE & ACCIDENT INSURANCE CO	Pacific Telephone
1976	ALAMEDA COUNTY PROJECT INTERCEPT	R. L. Polk & Co.
	ALAMEDA COUNTY PROJECT INTERCEPT JOB DEVELOPERS	R. L. Polk & Co.
	BOHN RICHARD A JR AIA	R. L. Polk & Co.
	CO D	R. L. Polk & Co.
	GLASS WM CHAS ARCHT	R. L. Polk & Co.
	Carver Building	R. L. Polk & Co.
1975	CORPORATION TAX	Pacific Telephone
1973	BROOKS INVENTORY SERVICE INC CO D	Pacific Telephone Pacific Telephone
1970	Carver Building	R. L. Polk & Co.
1965	HOWELL MORGAN D AIA & ASSOCIATES	R. L. Polk & Co.
	P M ENGINEERING SERVICE INC	R. L. Polk & Co.
	WASHINGTON INVENTORY SERV INC	R. L. Polk & Co.
	CARVER BUILDING	R. L. Polk & Co.

22248 MAIN ST

<u>Year</u>	<u>Uses</u>	<u>Source</u>
2013	BAY AREA YOUTH CENTER	Cole Information Services
	GOULART FRANK LAW OFFICES OF MACHADO JULIE MFT	Cole Information Services Cole Information Services
2008	CHRISTINE ROSLUND MFT	Cole Information Services
	BAY AREA YOUTH CENTER	Cole Information Services
	TERESA ALLEN MFT	Cole Information Services
	FRIENDS OF HAYWARD	Cole Information Services
	GOULART FRANK LAW OFFICE OF ABSOLUTELY EVERYTHING PRMOTNL	Cole Information Services Cole Information Services
2002	MOTRONIHELEN6 FCC	Haines

FINDINGS

<u>Year</u>	<u>Uses</u>	<u>Source</u>
2002	GOULARTFRA 6 NKLAW	Haines
	OFFICES OF MACHADOJUUEMf CC	Haines
	OFFICE OF	Haines
	e GOULARTFRANK LAW	Haines
	MOTRONIHELEN6 FCC	R. L. Polk & Co.
	OFFICES OF MACHADOJUUEMf CC	R. L. Polk & Co.
	OFFICE OF GOULARTFRA 6 NKLAW	R. L. Polk & Co.
	GOULARTFRANK LAW	R. L. Polk & Co.
1982	ODELL L M REV HAYWARD	Pacific Telephone
1979	ODELL L M REV	Pacific Telephone
1976	ODELL L M REV	R. L. Polk & Co.
	Odell Lois M Mrs	R. L. Polk & Co.
1973	ODELL CHAS W	Pacific Telephone
1970	Odell Charles W	R. L. Polk & Co.
1965	ODELL CHARLES W	R. L. Polk & Co.
	ODELL CHAS W DR	R. L. Polk & Co.
1960	ODELL CHAS W DORI	Pacific Telephone

22250 MAIN ST

<u>Year</u>	<u>Uses</u>	<u>Source</u>
1982	STINE JOHN D HAYWARD	Pacific Telephone
1976	Stine John D	R. L. Polk & Co.
1970	Stine John D	R. L. Polk & Co.
1965	STINE JOHN D	R. L. Polk & Co.

22251 MAIN ST

<u>Year</u>	<u>Uses</u>	<u>Source</u>
2002	MORRISDo le	R. L. Polk & Co.
	MORRISDo le	Haines

22252 MAIN ST

<u>Year</u>	<u>Uses</u>	<u>Source</u>
2002	9 AWF 09 Or erry	R. L. Polk & Co.
	C 9 AWF 09 Or erry	Haines

22254 MAIN ST

<u>Year</u>	<u>Uses</u>	<u>Source</u>
2013	WATER WORKS PLUMBING	Cole Information Services
2008	WATER WORKS PLUMBING CO	Cole Information Services
2002	SLOVICKGreg By F	R. L. Polk & Co.

FINDINGS

<u>Year</u>	<u>Uses</u>	<u>Source</u>
2002	SLOVIKEGregory F	R. L. Polk & Co.
	SLOVICKGreg By F	Haines
	SLOVIKEGregory F	Haines
1976	EWIGLEBEN JON J	R. L. Polk & Co.
	Ewigleben John J	R. L. Polk & Co.
1973	EWIGLEBEN JON J	Pacific Telephone
1970	Lovejoy Constance R Mrs	R. L. Polk & Co.
1965	LOVEJOY JOHN W	R. L. Polk & Co.
	LOVEALL ETHEL B	R. L. Polk & Co.
1960	LOVEJOY JOHN W	Pacific Telephone

22255 MAIN ST

<u>Year</u>	<u>Uses</u>	<u>Source</u>
2002	8 KRAMER Grande 510 9 B	Haines
	KRAMER Grande 510 9 B	R. L. Polk & Co.
1982	HUNTING ALBERT J HAYWARD	Pacific Telephone
1976	Addison Marah Jr	R. L. Polk & Co.
1970	Wiersema Brian	R. L. Polk & Co.
1965	VACANT	R. L. Polk & Co.
1960	WRIGHT MARJORY	Pacific Telephone

22258 MAIN ST

<u>Year</u>	<u>Uses</u>	<u>Source</u>
2002	ALLENP 91 S	R. L. Polk & Co.
	ROSAIACOII	R. L. Polk & Co.
	ROSAIACOII	Haines
	ALLENP 91 S	Haines
	XXXX	R. L. Polk & Co.
	XXXX	Haines
1976	Millar Thos S	R. L. Polk & Co.
1970	Hicks Rose Anne	R. L. Polk & Co.
1965	WAGNER E L	R. L. Polk & Co.
1960	HENDERSON PHYLLIS	Pacific Telephone

22260 MAIN ST

<u>Year</u>	<u>Uses</u>	<u>Source</u>
2002	CAM 6 POSLdt	R. L. Polk & Co.
	BOOR 3 GUEZJoe J	R. L. Polk & Co.
	CAM 6 POSLdt	Haines

FINDINGS

<u>Year</u>	<u>Uses</u>	<u>Source</u>
2002	BOOR 3 GUEZ Joee J	Haines
1982	MCMAHON DEBBIE A HAYWARD	Pacific Telephone
1976	Smith Beryl K	R. L. Polk & Co.
1970	Smith B K	R. L. Polk & Co.
1965	SMITH B K	R. L. Polk & Co.
	SMITH B K	R. L. Polk & Co.

22261 MAIN ST

<u>Year</u>	<u>Uses</u>	<u>Source</u>
2002	DAROSA Manuel	Haines
	DAROSA Manuel	R. L. Polk & Co.
1982	MACEDO R F HAYWARD	Pacific Telephone
1979	MACEDO R F	Pacific Telephone
1976	Macedo Raoul F	R. L. Polk & Co.
	MACEDO R F	R. L. Polk & Co.
1973	MACEDO R F	Pacific Telephone
1970	Macedo Raoul F	R. L. Polk & Co.
1965	MACEDO RAOUL F	R. L. Polk & Co.

22262 MAIN ST

<u>Year</u>	<u>Uses</u>	<u>Source</u>
1976	Dolin Mark	R. L. Polk & Co.
	DOLIN MARK	R. L. Polk & Co.
1970	Wainwright J M	R. L. Polk & Co.
1965	VACANT	R. L. Polk & Co.
	CHAPMAN GARY L	R. L. Polk & Co.

22264 MAIN ST

<u>Year</u>	<u>Uses</u>	<u>Source</u>
2002	XXXX	Haines
	XXXX	R. L. Polk & Co.
1976	Patterson M	R. L. Polk & Co.
1973	JOHNSON LOUISE D	Pacific Telephone
1970	Johnson Louise D	R. L. Polk & Co.
1965	GRAVES ALYCE MRS	R. L. Polk & Co.

22266 MAIN ST

<u>Year</u>	<u>Uses</u>	<u>Source</u>
1979	PATTERSON G L	Pacific Telephone
1976	PATTERSON G L	R. L. Polk & Co.

FINDINGS

<u>Year</u>	<u>Uses</u>	<u>Source</u>
1976	Patterson Glenda L	R. L. Polk & Co.
1973	PATTERSON G L	Pacific Telephone
1970	Tompkins John E	R. L. Polk & Co.
1965	22268 MAIN STREET MEDICAL DENTAL BUILDING	R. L. Polk & Co.
	IKEN EDW R	R. L. Polk & Co.
	IKEN EDW R	R. L. Polk & Co.
1960	CAMBRA DONALD R	Pacific Telephone

22268 MAIN ST

<u>Year</u>	<u>Uses</u>	<u>Source</u>
2002	E 5 JTIERREZ 0lna	Haines
	SWABT 20D 003 ALDK	Haines
	5 JTIERREZ 0lna	R. L. Polk & Co.
	SWABT 20D 003 ALDK	R. L. Polk & Co.
1982	SWARTZ DONALD K RP THRPST HAYWARD	Pacific Telephone
1976	Swartz Donald K physical therapist	R. L. Polk & Co.
1970	Vacant	R. L. Polk & Co.
1965	LERIAN HENRY J DDS	R. L. Polk & Co.
1960	LERIAT HENRY J DOS	Pacific Telephone

22269 MAIN ST

<u>Year</u>	<u>Uses</u>	<u>Source</u>
1982	CELANI MATTEO HAYWARD	Pacific Telephone
1976	Celani Matteo P	R. L. Polk & Co.
1973	CELANI MATTEO	Pacific Telephone
1970	Celani Matteo P	R. L. Polk & Co.
1965	CELANI MATTEO	R. L. Polk & Co.
	CELANI MATTEO P	R. L. Polk & Co.

22270 MAIN ST

<u>Year</u>	<u>Uses</u>	<u>Source</u>
2013	WANG ROSEMARY DDS	Cole Information Services
2008	ROSEMARY WANG DDS INC	Cole Information Services
	KARDA DENTAL OFFICE	Cole Information Services
2002	OFFICE	Haines
	6 ARDA DEPTAL 518 247 96 W	Haines
	Mi ALBEE Rn Cwor 5t	Haines
	FRTE 600 T 7 518 661 47 S	Haines

FINDINGS

<u>Year</u>	<u>Uses</u>	<u>Source</u>
2002	B 272 M 21 LBEEROG SB	Haines
	ARDA DEPTAL 518 247 96 W	R. L. Polk & Co.
	OFFICE	R. L. Polk & Co.
	B 272 M 21 LBEEROG SB	R. L. Polk & Co.
	Mi ALBEE Rn Cwor 5t	R. L. Polk & Co.
	FRTE 600 T 7 518 661 47 S	R. L. Polk & Co.
1982	BREGOFF WM S DDS HAYWARD	Pacific Telephone
1979	BREGOFF WM S DR DNTST	Pacific Telephone
1976	BREGOFF WM S DR DNTST	R. L. Polk & Co.
	Rooms	R. L. Polk & Co.
	A Bregoff Wm S dentist	R. L. Polk & Co.
	B Wong Clifford L phys	R. L. Polk & Co.
1973	BREGOFF WIN S DR DNTST	Pacific Telephone
1970	Bregoff Wm S dentist	R. L. Polk & Co.
	Woolley James L dentist	R. L. Polk & Co.
	WOOLLEY JAS L DDS HAYWARD	Pacific Telephone Directory
1965	BREGOFF WM S DENTIST	R. L. Polk & Co.
	BRESOFF WM S DR DNTST	R. L. Polk & Co.
	WOOLLEY JAS L DDS	R. L. Polk & Co.

22272 MAIN ST

<u>Year</u>	<u>Uses</u>	<u>Source</u>
2013	RITE ROOTER	Cole Information Services
2008	RITE ROOTER PLUMBING	Cole Information Services
1982	GOLD RUSHERS DENTAL LAB HAYWARD	Pacific Telephone
1979	GOLD RUSHERS DENTAL LAB	Pacific Telephone
1976	Gold Rushers Dental Laby	R. L. Polk & Co.
1973	GOLD RUSHERS DENTAL LAB	Pacific Telephone
1970	Cox Charles E dental laboratory	R. L. Polk & Co.
1965	VACANT	R. L. Polk & Co.
1960	COX DENTAL LABORATORY	Pacific Telephone

22273 MAIN ST

<u>Year</u>	<u>Uses</u>	<u>Source</u>
2013	LIN HAN C DDS	Cole Information Services
2008	HAN C LIN DDS	Cole Information Services
2002	Hw AMBL 9 SJACOB 6 DOS	Haines
	CR 3 UNC	Haines

FINDINGS

<u>Year</u>	<u>Uses</u>	<u>Source</u>
2002	CR 3 UNC	R. L. Polk & Co.
	Hw AMBL 9 SJACOB 6 DOS	R. L. Polk & Co.
1982	HAMBLIN JACOB R DDS HAYWARD	Pacific Telephone
1979	CRAGUN CHARLES RODNEY ODS	Pacific Telephone
	CROCKETT DAVID S DDS	Pacific Telephone
	HAMBLIN CRAGUN & SYLVESTER INC A DENTAL CORPORATION	Pacific Telephone
	HAMBLIN JACOB R DOS	Pacific Telephone
	HAWKE ROBERT H ORTHDNTST	Pacific Telephone
1976	Hamblin Jacob R dentist	R. L. Polk & Co.
	Cragun Charles R dentist	R. L. Polk & Co.
	CRAGUN CHARLES RODNEY DOS	R. L. Polk & Co.
1973	CRAGUN CHARLES RODNEY DOS	Pacific Telephone
	HAMBLIN JACOB R DDS	Pacific Telephone
	HAWKE ROBERT H ORTHDNTST	Pacific Telephone
1970	Chang M C dentist	R. L. Polk & Co.
	Hamblin Jacob R dentist	R. L. Polk & Co.
	Toone Garth dentist	R. L. Polk & Co.
1965	HAMBLIN JACOB R DENTIST	R. L. Polk & Co.
	HAMBLIN JACOB R DDS	R. L. Polk & Co.

22274 MAIN ST

<u>Year</u>	<u>Uses</u>	<u>Source</u>
2013	SIMONS RICK	Cole Information Services
2008	SIMONS RICK	Cole Information Services
	FERTADO JAFPOVICE & SIMONS	Cole Information Services
2002	FRTADO SID t 82 1	R. L. Polk & Co.
	JASPOVICE&SIMON 0 S	R. L. Polk & Co.
	GORULCK SARRY P S	R. L. Polk & Co.
	ATTY e JASPOVICEMLATTY	R. L. Polk & Co.
	S 606f S RICK ATTY	R. L. Polk & Co.
	e FRTADO SID t	Haines
	JASPOVICE&SIMON 0 S	Haines
	GORULCK SARRY P S	Haines
	ATTY e JASPOVICEMLATTY	Haines
	S 606f S RICK ATTY	Haines
1991	Furtado Jaspovice & Simons attys	PACIFIC BELL WHITE PAGES
	Simons Rick Furtado Jaspovice & Simons attys	PACIFIC BELL WHITE PAGES
	Simons Robbi D Ph D	PACIFIC BELL WHITE PAGES

FINDINGS

<u>Year</u>	<u>Uses</u>	<u>Source</u>
1991	Simons Robbi Ph D	PACIFIC BELL WHITE PAGES
	Simons Robert	PACIFIC BELL WHITE PAGES
1982	FURTADO JASPOVICE & SIMONS ATTYS HAYWARD	Pacific Telephone
	FURTADO MANUEL L FURTADO JASPOVICE & SIMONS ATTYS HAYWARD	Pacific Telephone
	FURTADO ROBERT A FURTADO JASPOVICED & SIMONS ATTYS HAYWARD	Pacific Telephone
	JASPOVICE MARTIN L FURTADO- JASPOVICE & SIMONS ATTYS HAYWARD	Pacific Telephone
	SIMONS RICK FURTADO JASPOVICE & SIMONS ATTYS HAYWARD	Pacific Telephone
1979	JESPOVICE MARTIN L FURTADO JASPOVICE & SIMONS ATTYS	Pacific Telephone
1976	Newman Furtado & Jospovice Iwyr	R. L. Polk & Co.
	FURTADO MANUEL L NEWMAN FURTADO & VASPOVICE ATTYS	R. L. Polk & Co.
	JASPOVICE ATTYS	R. L. Polk & Co.
1973	FURTADO MANUEL L NEWHMAN MARSH & FURTADO ATTYS	Pacific Telephone
	JASPOVICE MARTIN L NEWMAN MARSH & FURTADO ATTYS	Pacific Telephone
	MARSH RAYMOND L NEWMAN MARSH & FURTADO ATTYS	Pacific Telephone
	NEWMAN MARSH & FURTADO ATTYS	Pacific Telephone
1970	NEWMAN MARSH & FURTADO ATTYS HAYWARD	Pacific Telephone Directory
	FURTADO MANUEL L NEWMAN MARSH & FURTADO ATTYS HAYWARD	Pacific Telephone Directory
	Newman Marsh & Furtado iwyr	R. L. Polk & Co.
	NEWMAN EDW F NEWMAN MARSH & FURTADO ATTYS HAYWARD	Pacific Telephone Directory
	MARSH RAYMOND L NEWMAN MARSH & FURTADO ATTYS HAYWARD	Pacific Telephone Directory
1965	NEWMAN MARSH & FURTADO	R. L. Polk & Co.
	LWYRS	R. L. Polk & Co.
	MARSH RAYMOND L NEWMAN MARSH & FURTADO	R. L. Polk & Co.

22275 MAIN ST

<u>Year</u>	<u>Uses</u>	<u>Source</u>
1976	Hawke Robt H dentist	R. L. Polk & Co.
1970	Vacant	R. L. Polk & Co.

FINDINGS

<u>Year</u>	<u>Uses</u>	<u>Source</u>
1965	LAPAN JOSEPH PHYS	R. L. Polk & Co.
1962	Office	Pacific Telephone
1960	LAPAN JOS MD OFC	Pacific Telephone

22280 MAIN ST

<u>Year</u>	<u>Uses</u>	<u>Source</u>
1982	ALVARADO GEORGE R HAYWARD	Pacific Telephone
1976	LIBBY MARIE Libby Marie	R. L. Polk & Co. R. L. Polk & Co.
1970	Erickson Benj	R. L. Polk & Co.
1965	MORRIS ROY W ERICKSON BENJ	R. L. Polk & Co. R. L. Polk & Co.

22282 MAIN ST

<u>Year</u>	<u>Uses</u>	<u>Source</u>
1979	BURBANK D E	Pacific Telephone
1976	Alexander J	R. L. Polk & Co.
1970	Ferri Patricia J	R. L. Polk & Co.
1965	NO RETURN	R. L. Polk & Co.
1960	GARIN ANDREW E	Pacific Telephone

22283 MAIN ST

<u>Year</u>	<u>Uses</u>	<u>Source</u>
2013	WAKEMAN PROCESS SERVICE INC	Cole Information Services
2008	WAKEMAN PROCESS SERVICE INC	Cole Information Services
1982	HAYWARD MEDICAL LAB HAYWARD HENNINGSEN MELVIN G DR DNTST	Pacific Telephone Pacific Telephone
	KRZYWICKI STANLEY A DDS HAYWARD	Pacific Telephone
1979	KRZYWICKI STANLEY A DDS HENNINGSEN MELVIN G DR DNTST	Pacific Telephone Pacific Telephone
1976	Henningson Melvin G dentist HENNINGSEN MELVIN G DR DNTST	R. L. Polk & Co. R. L. Polk & Co.
	HAYWARD MEDICAL LAB Hayward Medical Laboratory	R. L. Polk & Co. R. L. Polk & Co.
1973	HAYWARD MEDICAL LAB	Pacific Telephone
1970	Hayward Medical Laboratory Wasson Paul dentist	R. L. Polk & Co. R. L. Polk & Co.
1965	HAYWARD MEDICAL LABORATORY HAYWARD MEDICAL LABORATORY	R. L. Polk & Co. R. L. Polk & Co.

FINDINGS

<u>Year</u>	<u>Uses</u>	<u>Source</u>
1960	HAYWARD MEDICAL LABORATORY	Pacific Telephone

22285 MAIN ST

<u>Year</u>	<u>Uses</u>	<u>Source</u>
1982	HOUMES C HAYWARD	Pacific Telephone
1979	HOUMES C	Pacific Telephone
1976	BECKER BERNICE	R. L. Polk & Co.
	GIVENS CARYL	R. L. Polk & Co.
	Apartments	R. L. Polk & Co.
	A Becker Bernice Mrs	R. L. Polk & Co.
	BWay Margt M Mrs	R. L. Polk & Co.
	CGivens Caryl	R. L. Polk & Co.
	D Serpa Ellen M	R. L. Polk & Co.
1973	BECKER BERNICE	Pacific Telephone
	BLAKE G F	Pacific Telephone
1970	Apartments	R. L. Polk & Co.
	A Becker Bernice Mrs	R. L. Polk & Co.
	C Blake Goldie F Mrs	R. L. Polk & Co.
	D Serpa Ellen M	R. L. Polk & Co.
1965	APARTMENTS	R. L. Polk & Co.
	A BECKER BERNICE MRS	R. L. Polk & Co.
	C BLAKE GOLDIE F MRS	R. L. Polk & Co.
	D SERPA ELLEN M	R. L. Polk & Co.
	BLAKE GOLDIE F	R. L. Polk & Co.
	SERPA ELLEN M	R. L. Polk & Co.
	BECKER BERNICE	R. L. Polk & Co.
1960	DESTRELLA M MRS	Pacific Telephone
	WAY MARGARET IVI	Pacific Telephone

22296 MAIN ST

<u>Year</u>	<u>Uses</u>	<u>Source</u>
2013	CROCKETT DAVID S DDS	Cole Information Services
	WRONA KRYSZYNA DDS	Cole Information Services
2008	DAVID S CROCKETT DDS INC	Cole Information Services
	WRONA KRKYSTYNA MARIA DDS	Cole Information Services
2002	CROCKETTDAVIDS S	Haines
	CBOC 6 ETin Ahn	Haines
	WRONAKRA	Haines
	CROCKETTDAVIDS S	R. L. Polk & Co.

FINDINGS

<u>Year</u>	<u>Uses</u>	<u>Source</u>
2002	CBOC 6 ETin Ahn	R. L. Polk & Co.
	WRONAKRA	R. L. Polk & Co.
1982	CROCKETT H C PHY HAYWARD	Pacific Telephone
1979	CROCKETT H C PHY	Pacific Telephone
1976	CROCKETT H C PHY	R. L. Polk & Co.
	Crockett Hiram C phys	R. L. Polk & Co.
1973	CROCKETT H C PHY & SUR	Pacific Telephone
1970	Crockett Hiram C phys	R. L. Polk & Co.
1965	CROCKETT HYRAM C PHYS	R. L. Polk & Co.
1960	CLROCKETT H C PHY & SUR	Pacific Telephone

22298 MAIN ST

<u>Year</u>	<u>Uses</u>	<u>Source</u>
2013	DELANGE MICHAEL MD INC	Cole Information Services
2008	MICHAEL D DELANGE MD	Cole Information Services
2002	CROCKETRC 610 DNC	R. L. Polk & Co.
	CROCKETRC 610 DNC	Haines
1982	PALMER RODNEY I MD HAYWARD	Pacific Telephone
1979	PALMER RODNEY I MD	Pacific Telephone
1976	Palmer Rodney I phys	R. L. Polk & Co.
	Smith C Reed phys	R. L. Polk & Co.
	PALMER RODNEY I MD	R. L. Polk & Co.
1973	PALMER RODNEY I PHY & SUR	Pacific Telephone
1970	Smith C Reed phys	R. L. Polk & Co.
	Palmer Rodney I phys	R. L. Polk & Co.
1965	SMITH C REED PHYS	R. L. Polk & Co.
	PALMERRODNEY I PHYS	R. L. Polk & Co.
	SMITH C REED PHY & SUR	R. L. Polk & Co.
	PALMER RODNEY I PHY & SUR	R. L. Polk & Co.
1960	PALMER RODNEY I PHY & SIUR	Pacific Telephone

22303 MAIN ST

<u>Year</u>	<u>Uses</u>	<u>Source</u>
2002	FICHERK 6rl 51 B	R. L. Polk & Co.
	Z 0 PSAN Randy	R. L. Polk & Co.
	FICHERK 6rl 51 B	Haines
	Z 0 PSAN Randy	Haines
1976	Arking Lot	R. L. Polk & Co.
1970	Loft Dolorse Mrs	R. L. Polk & Co.

FINDINGS

<u>Year</u>	<u>Uses</u>	<u>Source</u>
1965	MADEAROS DOLORES W MRS	R. L. Polk & Co.
1960	HALL JOHN F	Pacific Telephone

22304 MAIN ST

<u>Year</u>	<u>Uses</u>	<u>Source</u>
2013	HEMANES GLENN J DDS	Cole Information Services
2008	GLENN J HEMANES DDS	Cole Information Services
	MERRILL H I	Cole Information Services
1982	MERRILL H I DNTST HAYWARD	Pacific Telephone
	HOLLOSZY FREDERIC C DNTST HAYWARD	Pacific Telephone
	HEMANES GLENN J DDS HAYWARD	Pacific Telephone
1979	HENANES GLENN I DOS	Pacific Telephone
	HOLLOSZY FREDERIC C DNTST	Pacific Telephone
1976	Merrill Herbert I dentist	R. L. Polk & Co.
	HEMANES GLENN J ODS	R. L. Polk & Co.
	MERRILL H I DNTST	R. L. Polk & Co.
	Holloszy Fredk G dentist	R. L. Polk & Co.
	Hemanes Glenn J dentist	R. L. Polk & Co.
1973	MERRILL H I DNTST	Pacific Telephone
	HEMANES GLENN J DDS	Pacific Telephone
1970	Hemanes Glenn J dentist	R. L. Polk & Co.
1965	JACKSONSIDNEY C PHYS	R. L. Polk & Co.
	JACKSON SIDNEY C MD	R. L. Polk & Co.
1962	Vasko John R phy & sur	Pacific Telephone
1960	VASKO JOHN R PHY & SUR	Pacific Telephone

22306 MAIN ST

<u>Year</u>	<u>Uses</u>	<u>Source</u>
1970	Holloszy Fredk G dentist	R. L. Polk & Co.
	Merrill Herbert I dentist	R. L. Polk & Co.
1965	HOLLOSZY FREDERIC G DNTST	R. L. Polk & Co.
	MERRILLHERBERT I DENTIST	R. L. Polk & Co.
1960	PAUL MELVIN D DNTST	Pacific Telephone
	MERRILL H I DNTST	Pacific Telephone

22315 MAIN ST

<u>Year</u>	<u>Uses</u>	<u>Source</u>
2002	XXXX	R. L. Polk & Co.
	XXXX	Haines

FINDINGS

<u>Year</u>	<u>Uses</u>	<u>Source</u>
1982	MILLER JOHN & DIANA HAYWARD	Pacific Telephone
1979	MILLER JOHN & DIANA	Pacific Telephone
1976	Hite Doris M Mrs	R. L. Polk & Co.
1973	HITE DORIS M	Pacific Telephone
1970	Hite Doris M Mrs	R. L. Polk & Co.
1965	HITE DORIS M MRS	R. L. Polk & Co.
	HITE DORIS M	R. L. Polk & Co.

22316 MAIN ST

<u>Year</u>	<u>Uses</u>	<u>Source</u>
2013	HIGHTOWER CHIROPRACTIC	Cole Information Services
2008	HAYWARD & FOHL RE BROKERAGE	Cole Information Services
	EASTBAY ACUPUNCTURE	Cole Information Services
	BATS DAM POWER PROJECT INC	Cole Information Services
2002	FOHL S	Haines
	LES&ASOCOATES	Haines
	FOHL S	R. L. Polk & Co.
	LES&ASOCOATES	R. L. Polk & Co.
1982	STALEY PHILIP K DR DDS HAYWARD	Pacific Telephone
1976	Staley Philip K dentist	R. L. Polk & Co.
	Young Robt R dentist	R. L. Polk & Co.
1970	Staley Philip K dentist	R. L. Polk & Co.
	Young Robt R dentist	R. L. Polk & Co.
1965	YOUNG ROBT R DR DNTST	R. L. Polk & Co.
	YOUNG ROBT R DENTIST	R. L. Polk & Co.
1960	YOUNG ROBT R DR DNTST	Pacific Telephone

22324 MAIN ST

<u>Year</u>	<u>Uses</u>	<u>Source</u>
2002	XXXX	Haines
	XXXX	R. L. Polk & Co.
1965	LABORATORIES	R. L. Polk & Co.
	COX WILSON DENTAL	R. L. Polk & Co.
1960	TANNER WM J DOS	Pacific Telephone

22326 MAIN ST

<u>Year</u>	<u>Uses</u>	<u>Source</u>
2013	FOHL & MCCLELLAN	Cole Information Services
	HAYWARD & FOHL	Cole Information Services

FINDINGS

<u>Year</u>	<u>Uses</u>	<u>Source</u>
2008	FOHL LES	Cole Information Services
	TITAN INVESTMENT TEAM INC	Cole Information Services
	HAYWARD & FOHL	Cole Information Services
	HAYWARD & FOHL REAL ESTATE BROKERAGE	Cole Information Services
2002	BORRIS Robere	Haines
	GOREUCKBAR 8 RYP	R. L. Polk & Co.
	BORRIS Robere	R. L. Polk & Co.
	GOREUCKBAR 8 RYP	Haines
1982	BORRIS ROBT C MD	Pacific Telephone
1979	BORRIS ROBT C MD	Pacific Telephone
1976	BORRIS ROBT C MD	R. L. Polk & Co.
	Borris Robt C phys	R. L. Polk & Co.
1973	LOW LYMAN R MD & BARRIS ROBT C MD	Pacific Telephone
	BAY AREA PORTABLE X RAY CO	Pacific Telephone
1970	Borris Robt C phys Low Lyman R phys	R. L. Polk & Co.
1965	LOW LYMAN R MD OFC	R. L. Polk & Co.
	BORRLS ROBT C MD OFC	R. L. Polk & Co.
	LOW LYMAN R PHYS	R. L. Polk & Co.
	NO RETURN	R. L. Polk & Co.

22335 MAIN ST

<u>Year</u>	<u>Uses</u>	<u>Source</u>
1976	Levine Medical Center Parking Lot No	R. L. Polk & Co.

22336 MAIN ST

<u>Year</u>	<u>Uses</u>	<u>Source</u>
2013	EVEREST UNIVERSITY ONLINE	Cole Information Services
	CYPHERS MARL	Cole Information Services
2008	CORINTHIAN SCHOOLS INC	Cole Information Services
	EVEREST COLLEGE NO 195	Cole Information Services
2002	XXXX	R. L. Polk & Co.
	XXXX	Haines
1991	Life Chiropractic College West Clinic	PACIFIC BELL WHITE PAGES
1982	MAIN MEDICAL BUILDING HAYWARD	Pacific Telephone
	FRANKHAUSER CHARLES PHD HAYWARD	Pacific Telephone
	FOUCH R MD GENL PRACTICE HAYWARD	Pacific Telephone

FINDINGS

<u>Year</u>	<u>Uses</u>	<u>Source</u>
1982	BALBUENA E L MD INTERNAL MEDCN HAYWARD	Pacific Telephone
1979	MAIN MEDICAL BUILDING	Pacific Telephone
	FOUCH NORMAN	Pacific Telephone
	BALBUENA E L MD INTERNAL MEDCN	Pacific Telephone
1970	Reiss Fenja S Mrs anesthiesist	R. L. Polk & Co.
	Reiss Geo I phys	R. L. Polk & Co.
	Medical Building	R. L. Polk & Co.
1965	REISS GEO I PHYS	R. L. Polk & Co.
	MANISCALCO LEN PHYSICAL	R. L. Polk & Co.
	HALLEY ARTH D PHYS	R. L. Polk & Co.
	MEDICAL BUILDING	R. L. Polk & Co.
	PHYSICAL THERAPY CENTER	R. L. Polk & Co.
	MANISCALCO LEONARD PHYSCL THERAPY CENTER	R. L. Polk & Co.
	HALLETT NAOMI	R. L. Polk & Co.
1962	Reiss Geo I MD	Pacific Telephone
1960	VIOLIN KARL MD	Pacific Telephone
	RELSS GEO I MD	Pacific Telephone

22353 MAIN ST

<u>Year</u>	<u>Uses</u>	<u>Source</u>
2002	ENGELMANGere Idene	R. L. Polk & Co.
	ENGELMANGere Idene	Haines
1976	Vacant	R. L. Polk & Co.
1970	Aguilera Robt	R. L. Polk & Co.
1965	NO RETURN	R. L. Polk & Co.
	ROCHA JOHN C	R. L. Polk & Co.

22361 MAIN ST

<u>Year</u>	<u>Uses</u>	<u>Source</u>
2002	SMUTNYGeorge	R. L. Polk & Co.
	PRIKRYLJarootov	R. L. Polk & Co.
	PRIKRYLJarootov	Haines
	SMUTNYGeorge	Haines
1982	CATANHO K HAYWARD	Pacific Telephone
1979	CATANHO K	Pacific Telephone
1976	Petersen Anna R	R. L. Polk & Co.
	Rockenfelder Janet L	R. L. Polk & Co.
1973	PETERSEN M C JR	Pacific Telephone

FINDINGS

<u>Year</u>	<u>Uses</u>	<u>Source</u>
1970	Petersen Anna R	R. L. Polk & Co.
1965	PETERSEN MATT C JR	R. L. Polk & Co.
	PETERSEN M C JR	R. L. Polk & Co.
1960	PETERSEN M C JR	Pacific Telephone

22362 MAIN ST

<u>Year</u>	<u>Uses</u>	<u>Source</u>
1960	GRAHAM VINCENT P MD OFC	Pacific Telephone

22368 MAIN ST

<u>Year</u>	<u>Uses</u>	<u>Source</u>
2002	6ESTK	Haines
	ESTK	R. L. Polk & Co.

22369 MAIN ST

<u>Year</u>	<u>Uses</u>	<u>Source</u>
1982	BLATZHEIM BING HAYWARD	Pacific Telephone
	HUMPHREY R R HAYWARD	Pacific Telephone
1979	BLATZHEIM BING	Pacific Telephone
1976	a Vacant	R. L. Polk & Co.
	b Peery Helen R	R. L. Polk & Co.
	cBlatzheim Bernardo	R. L. Polk & Co.
	BLATZHEIM BING	R. L. Polk & Co.
1970	Blatzheim Bing	R. L. Polk & Co.
	Forsyth Robt	R. L. Polk & Co.
1965	VACANT	R. L. Polk & Co.
1960	RITTER FRANCIS	Pacific Telephone

22377 MAIN ST

<u>Year</u>	<u>Uses</u>	<u>Source</u>
1965	NO RETURN	R. L. Polk & Co.
1960	ROCHA JOLIHN C	Pacific Telephone

22394 MAIN ST

<u>Year</u>	<u>Uses</u>	<u>Source</u>
2002	HEA 6 ESLENMJ	R. L. Polk & Co.
	HOLLOSZY FREDERIC	R. L. Polk & Co.
	GONTST MERRILLHIDNTST	R. L. Polk & Co.
	HEA 6 ESLENMJ	Haines
	HOLLOSZY FREDERIC	Haines

FINDINGS

<u>Year</u>	<u>Uses</u>	<u>Source</u>
2002	GONTST	Haines
	MERRILLHIDNTST	Haines

22405 MAIN ST

<u>Year</u>	<u>Uses</u>	<u>Source</u>
1960	BLOCK FURNITURE CO	Pacific Telephone

22412 MAIN ST

<u>Year</u>	<u>Uses</u>	<u>Source</u>
2002	XXXX	Haines
	XXXX	R. L. Polk & Co.
1965	ASSOCIATED TREE SERVICE	R. L. Polk & Co.
	SERVICE	R. L. Polk & Co.
	TELE TRUST ANSWERING	R. L. Polk & Co.
	TELE TRUST ANSWERING SERV	R. L. Polk & Co.
	WELCHOFF FRED DAY	R. L. Polk & Co.
	TELE TRUST ANSWERING SERVICE	R. L. Polk & Co.
	TELE TRUST ANSWERING SERVICE	R. L. Polk & Co.
	TELE TRUST ANSWERING SERVICE	R. L. Polk & Co.
	STATE CONSTRUCTION CO	R. L. Polk & Co.
	SLIMICK WEATHER STRIPPING	R. L. Polk & Co.
	HAYWARD AUTOMATIC AMUSEMENT CO	R. L. Polk & Co.
	CALIF RUG CO	R. L. Polk & Co.
	CALIFORNIA RUG CO	R. L. Polk & Co.
	CALIFORNIA JANITORIAL SERVICE	R. L. Polk & Co.
	FREMONT DRIVING SCHOOL	R. L. Polk & Co.
1962	Tele Trust Answering Service	Pacific Telephone
1960	BAY AREA INDUSTRIAL LAUSDY	Pacific Telephone
	CALIFORNIA RUG CO	Pacific Telephone
	EAST BAY TERMITE CO INC	Pacific Telephone
	HAYWARD AUTOMATIC AMUSEMENT CO	Pacific Telephone
	HELM S LOAN & INVESTMENT CO	Pacific Telephone
	HUBBARD H RAY CXCAVTNG CONTR	Pacific Telephone
	LAVINE & CO	Pacific Telephone
	LOUIE S TV	Pacific Telephone
	MERCURY OFFSET PRINTING CO	Pacific Telephone
	SOUTHERN ALAMEDA COUNTY DENTAL SOCIETY	Pacific Telephone

FINDINGS

<u>Year</u>	<u>Uses</u>	<u>Source</u>
1960	STATE CONSTRUCTION CO	Pacific Telephone
	TELE TRUST ANSWERING SERVICE	Pacific Telephone
	TELE TRUST ANSWERING SERVICE	Pacific Telephone
	TELE TRUST ANSWERING SERVICE	Pacific Telephone
	TELE TRUST ANSWERING SERV	Pacific Telephone
	WESTERN EXTERMINATOR CO	Pacific Telephone
	WELCLOFF FRED DAY	Pacific Telephone
	TELE TRUST ANSWERING SERVICE	Pacific Telephone

22413 MAIN ST

<u>Year</u>	<u>Uses</u>	<u>Source</u>
2008	XYBOTICS INC	Cole Information Services
2002	ERICKSONJohn	Haines
	ERICKSONJohn	R. L. Polk & Co.
1976	Regan Michl	R. L. Polk & Co.
1970	Waldrop Hurley	R. L. Polk & Co.
1965	VACANT	R. L. Polk & Co.

22422 MAIN ST

<u>Year</u>	<u>Uses</u>	<u>Source</u>
1976	Vacant	R. L. Polk & Co.
1970	Bishop Gracie Mrs	R. L. Polk & Co.
1965	BAKER GRACIE MRS	R. L. Polk & Co.
	BAKER GRADCIE	R. L. Polk & Co.
1960	BAKER GRACIE	Pacific Telephone

22425 MAIN ST

<u>Year</u>	<u>Uses</u>	<u>Source</u>
2002	WALLACE WEBB 6 0 N	R. L. Polk & Co.
	WALLACE WEBB 6 0 N	Haines
1976	Webb Wallace & Son Constn Co Inc	R. L. Polk & Co.
	contr	R. L. Polk & Co.
1970	WALLACE WEBB & SON CONSTRUCTION COMPANY INC HAYWARD	Pacific Telephone Directory
1965	WEBB WALLACE & SON	R. L. Polk & Co.
	WALLACE WEBB & SON	R. L. Polk & Co.
1960	HADLEY FURNITURE CO	Pacific Telephone

FINDINGS

MAPLE CT

22440 MAPLE CT

<u>Year</u>	<u>Uses</u>	<u>Source</u>
1959	A LUJ	R. L. Polk & Co.
	Astoria Beauty Salon	R. L. Polk & Co.

22444 MAPLE CT

<u>Year</u>	<u>Uses</u>	<u>Source</u>
1976	Coiffures & Boutiques	R. L. Polk & Co.
1973	CHEZ BEAUTE STYLING SALON	Pacific Telephone
	BODY BAR THE CHEZ BEAUTE STYLING SALON	Pacific Telephone
1970	Vacant	R. L. Polk & Co.
1965	ASTORIA BEAUTY SALON	R. L. Polk & Co.
	ASTOILA BEAUTY & WIG SALON	R. L. Polk & Co.
1960	ASTORIA BEAUTY SALON	Pacific Telephone

22451 MAPLE CT

<u>Year</u>	<u>Uses</u>	<u>Source</u>
1970	Vacant	R. L. Polk & Co.
1965	VACANT	R. L. Polk & Co.
1960	MYHRE LTHOS	Pacific Telephone
1959	Myhre Thos je	R. L. Polk & Co.

22455 MAPLE CT

<u>Year</u>	<u>Uses</u>	<u>Source</u>
2013	HEALTH INNOVATIONS	Cole Information Services
	PEDIATRIC DENTISTRY	Cole Information Services
	SAN LEANDRO PEDIATRIC DENTISTRY	Cole Information Services
	GRT E BAY ENDOSCOPY CENTER	Cole Information Services
	OASIS COUNSELING SERVICES	Cole Information Services
	HAYWARD MEDICAL CENTER	Cole Information Services
	FAMILYPATHS	Cole Information Services
	COLON DETOX CLINIC	Cole Information Services
	EVEREST COLLEGE	Cole Information Services
	A BETTER WAY	Cole Information Services
	MASTER DENTAL LAB	Cole Information Services
2008	JOHN R TAYLOR MD	Cole Information Services
	REALCARE	Cole Information Services
	ORAL ARTS DENTAL LAB	Cole Information Services

FINDINGS

<u>Year</u>	<u>Uses</u>	<u>Source</u>
2008	NELSONS DANCE 4 ALL AGES	Cole Information Services
	WRIGHT START	Cole Information Services
	WORLDWIDE SECURITY ASSOCIATES	Cole Information Services
	PARENTAL STRESS SERVICE	Cole Information Services
	GREATER BAY ENDOSCOPY CENTER	Cole Information Services
	BELIEVING IN LIFE & UNITY THROUGH ED	Cole Information Services
	ACCOUNTS PLUS BUSINESS SERVICES	Cole Information Services
	MH ASHRAFI DMD MS	Cole Information Services
	BERNHARDT PAUL R	Cole Information Services
	HAYWARD MEDICAL CENTER	Cole Information Services
2002	MIBEDICINE CHESTPHAR	Haines
	MERVYNSEMPLOYEE	Haines
	PARENTALSTRESS	Haines
	SERVICE REALCARE	Haines
	REALCAIIE	Haines
	SH 1 NEBUSINESSTEAU	Haines
	TAYLORJOHNRMD	Haines
	WORLDWIDE SECURITY ASSOCIATES	Haines
	WYSINTERNATIONAL	Haines
	TRADING INC	Haines
	HAYWARD VESPER 1 HSP ASORAI NHDMDHS	R. L. Polk & Co.
	BALBUENAELMO 510 90 M	R. L. Polk & Co.
	CARESCOPEREGISTRY	R. L. Polk & Co.
	DOLEXIDOLLAR	R. L. Polk & Co.
	EXPRESS INC HAYWRD	R. L. Polk & Co.
	PROFESSIONAL BUILDING	R. L. Polk & Co.
	HOFFMANEDWJDOS 510 886 880a	R. L. Polk & Co.
	KENDALLLYNNEMA	R. L. Polk & Co.
	MFCC MARUTHI	R. L. Polk & Co.
	CONSULTANTS	R. L. Polk & Co.
MIBEDICINE CHESTPHAR	R. L. Polk & Co.	
MERVYNSEMPLOYEE	R. L. Polk & Co.	
FCU PARENTALSTRESS	R. L. Polk & Co.	
SERVICE REALCARE	R. L. Polk & Co.	
REALCAIIE	R. L. Polk & Co.	

FINDINGS

<u>Year</u>	<u>Uses</u>	<u>Source</u>
2002	SH 1 NEBUSINESSTEAU	R. L. Polk & Co.
	TAYLORJOHNRMD	R. L. Polk & Co.
	WORLDWIDE SECURITY	R. L. Polk & Co.
	ASSOCIATES WYSINTERNATIONAL	R. L. Polk & Co.
	TRADING INC	R. L. Polk & Co.
	HAYWARD VESPER 1 HSP ASORAI NH	Haines
	BALBUENAELMO 510 90 M	Haines
	CARESCOPEREGISTRY	Haines
	DOLEXIDOLLAR	Haines
	EXPRESS INC HAYWRD	Haines
	PROFESSIONAL	Haines
	BUILDING	Haines
	HOFFMANEDWJDOS 510 886 880a	Haines
	KENDALLLYNNEMA	Haines
	MARUTHI	Haines
CONSULTANTS	Haines	
1992	SMITHKLINE BEECHAM CLINICAL LABORATORIES	PACIFIC BELL DIRECTORY
	MEDICINE CHEST PHARMACY	PACIFIC BELL DIRECTORY
	PENSO HORACE A MD FACOG	PACIFIC BELL DIRECTORY
	HAYWARD PROFESSIONAL BUILDING	PACIFIC BELL DIRECTORY
	MAIN MEDICAL BUILDING	PACIFIC BELL DIRECTORY
	HOOPE PROPERTIES	PACIFIC BELL DIRECTORY
	HOOPE PROPERTIES	PACIFIC BELL DIRECTORY
	AXWORTHY TONY	PACIFIC BELL DIRECTORY
	PRIMERICA FINANCIAL SERVICES	PACIFIC BELL DIRECTORY
	QUINN DEBORAH A EA	PACIFIC BELL DIRECTORY
	ACCOUNTS PLUS BUSINESS SERVICES	PACIFIC BELL DIRECTORY
	TAYLOR JOHN R MD	PACIFIC BELL DIRECTORY
	HOFFMAN EDW J DDS INC	PACIFIC BELL DIRECTORY
	COATS GERALD MD	PACIFIC BELL DIRECTORY
	GUEVARA JOSE MD F I C S A MEDICAL	PACIFIC BELL DIRECTORY
1986	Barrington S MD	PACIFIC BELL WHITE PAGES
	Coats Gerald MD	PACIFIC BELL WHITE PAGES
	Goodwin Robert F MD	PACIFIC BELL WHITE PAGES
1982	BARRINGTON S MD HAYWARD	Pacific Telephone
	BROMLEY JESS W MD HAYWARD	Pacific Telephone
	CARROLL JAMES F MD UROLOGST HAYWARD	Pacific Telephone

FINDINGS

<u>Year</u>	<u>Uses</u>	<u>Source</u>
1982	COATS GERARD MD HAYWARD	Pacific Telephone
	HAYWARD VESPER HOSPITAL HAYWARD	Pacific Telephone
	KANE STEPHEN H DDS INC HAYWARD	Pacific Telephone
	STARTING POINT HAYWARD	Pacific Telephone
1979	CARROLL JAMES F MD UROLOGST	Pacific Telephone
	HAYWARD VESPER HOSPITAL	Pacific Telephone
	KANE STEPHEN H DOS INC	Pacific Telephone
	MINERALAB	Pacific Telephone
	NUTRILAB INC	Pacific Telephone
	BUCKLEY ROBT E MD PSYCIATRY HAYWARD 886 W 4TT	Pacific Telephone
1976	Levine Hospital Of Hayward	R. L. Polk & Co.
	BUCKLEY ROBT E MD PSYCHIATRY	R. L. Polk & Co.
	CARROLL JAMES F MD UROLOGST	R. L. Polk & Co.
	GILL JASWANT S DOS	R. L. Polk & Co.
	KANE STEPHEN H DDS INC	R. L. Polk & Co.
	LEVINE GENERAL HOSPITAL	R. L. Polk & Co.
	MINERALAB	R. L. Polk & Co.
	NUTRILAB INC	R. L. Polk & Co.
1973	CARROLL JAMES F MD UROLOGST	Pacific Telephone
	LEVINE GENERAL HOSPITAL	Pacific Telephone

22456 MAPLE CT

<u>Year</u>	<u>Uses</u>	<u>Source</u>
2002	XXXX	Haines
	XXXX	R. L. Polk & Co.
1979	BOWMAN S SERVICE CENTER	Pacific Telephone
1976	Nelsons Camera Repair	R. L. Polk & Co.
1970	Vacant	R. L. Polk & Co.
1965	FRED S BARBER SHOP	R. L. Polk & Co.
	FRED 4 S BARBER SHOP	R. L. Polk & Co.
1960	FRED S BARBER SHOP	Pacific Telephone

22459 MAPLE CT

<u>Year</u>	<u>Uses</u>	<u>Source</u>
1965	VACANT	R. L. Polk & Co.
1959	Pirson Wm L	R. L. Polk & Co.

FINDINGS

22465 MAPLE CT

<u>Year</u>	<u>Uses</u>	<u>Source</u>
1970	Lewis Melvin L	R. L. Polk & Co.
1965	LEWIS MELVIN	R. L. Polk & Co.
	LEWIS MELVIN L	R. L. Polk & Co.
1960	LEWIS MELVIN	Pacific Telephone
1959	A Lt T	R. L. Polk & Co.
	Lewis Melvin L	R. L. Polk & Co.

22466 MAPLE CT

<u>Year</u>	<u>Uses</u>	<u>Source</u>
2008	BAY COUNTY CASH REGISTER SYSTEMS	Cole Information Services
2002	REGISTER SYSTM	Haines
	BAY COUNTY CASH 510 S	Haines
	BAY COUNTY CASH 510 S	R. L. Polk & Co.
	REGISTER SYSTM	R. L. Polk & Co.
1982	THE COBBLERS SHOE REPRNG HAYWARD	Pacific Telephone
	COBBLERS THE-SHOES	Pacific Telephone
1976	COBBLERS THE SHOE REPRNG	R. L. Polk & Co.
	Cobbler The shoe repr	R. L. Polk & Co.
1973	COBBLERS THE SHOEREPRNG	Pacific Telephone
1970	Cobbler The shoe repr	R. L. Polk & Co.
1965	COBBLER THE SHOE REPR	R. L. Polk & Co.
	COBB T M CO 2 W 3D SNTA ROSA FROM THE FOLLOWING EXCHANGES ONLY HAYWARD	R. L. Polk & Co.
	THE COBBLERS SHOE REPRNG	R. L. Polk & Co.
1960	COBBLERS THE	Pacific Telephone
	THE COBBLERS	Pacific Telephone

22471 MAPLE CT

<u>Year</u>	<u>Uses</u>	<u>Source</u>
2002	XXXX	Haines
	XXXX	R. L. Polk & Co.
1979	CHURCH OF RELIGIOUS SCIENCE HAYWARD	Pacific Telephone
	FIRST CHURCH OF RELIGIOUS SCIENCEHAYWARD	Pacific Telephone
	FIRST CHURCH OF RELIGIOUS SCIENCE DIAL A PRAYER	Pacific Telephone

FINDINGS

<u>Year</u>	<u>Uses</u>	<u>Source</u>
1976	FIRST CHURCH OF RELIGIOUS SCIENCE HAYWARD	R. L. Polk & Co.
	FIRST CHURCH OF RELIGIOUS SCIENCE DIAL A PRAYER	R. L. Polk & Co.
	First Church Of Religous Science	R. L. Polk & Co.
	CHURCH OF RELIGIOUS SCRENCE HAYWARD	R. L. Polk & Co.
1970	Church Of Religious Science	R. L. Polk & Co.
1965	CHURCH OF RELIGIOUS SCIENCE	R. L. Polk & Co.
	HILL GENE REV CHRCH OF RELIGIOUS SCL	R. L. Polk & Co.
	CHURCH OF RELIGIOUS SCIENCE	R. L. Polk & Co.
1960	CHURCH OF RELIGIOUS SCIENCE	Pacific Telephone
	HILL GENE REV CHRCH OF RELTGIOUS S 6	Pacific Telephone
1959	Ch of Religious Science	R. L. Polk & Co.
	A LTU	R. L. Polk & Co.

22475 MAPLE CT

<u>Year</u>	<u>Uses</u>	<u>Source</u>
2002	XXXX	R. L. Polk & Co.
	XXXX	Haines
1982	GAIL S THO TFUL FLOWERS HAYWARD	Pacific Telephone
1976	GOLDEN STATE GEMS	R. L. Polk & Co.
	Golden State Gems lapidary	R. L. Polk & Co.
1973	GOLDEN STATE GEMS	Pacific Telephone
1970	Herbert Building	R. L. Polk & Co.
	Vamco Dry Cleanomat do clns	R. L. Polk & Co.
	Vacant	R. L. Polk & Co.
	Vacant	R. L. Polk & Co.
	American Cancer Society California	R. L. Polk & Co.
	Vacant	R. L. Polk & Co.
1965	ONE HOUR DRY CLEAN 0 MAT	R. L. Polk & Co.
	VAMCO DRY CLEANOMAT MGR CLO	R. L. Polk & Co.
	TILDEN GARY	R. L. Polk & Co.

22477 MAPLE CT

<u>Year</u>	<u>Uses</u>	<u>Source</u>
2013	CASABLANCA BRIDAL & TUXEDO INC	Cole Information Services
2002	CENTER	Haines

FINDINGS

<u>Year</u>	<u>Uses</u>	<u>Source</u>
2002	HAYWRD DIALYSIS CENTER	Haines R. L. Polk & Co.
	HAYWRD DIALYSIS	R. L. Polk & Co.
1992	CHABOT DIALYSIS CLINIC INC	PACIFIC BELL DIRECTORY
1976	Forest Homes & Associates Ofc	R. L. Polk & Co.
	Chartered Real Estate Of California	R. L. Polk & Co.
	I Vacant	R. L. Polk & Co.
	Herbert Building	R. L. Polk & Co.
	FOREST HOMES & ASSOCIATES	R. L. Polk & Co.
	CALIFORNIA	R. L. Polk & Co.
	CHARTED REAL ESTATE SERVICES OF CALIFORNIA	R. L. Polk & Co.
	Vessell Traffic Systems Inc Ofc	R. L. Polk & Co.
	Forest Homes & Associates	R. L. Polk & Co.
1973	GALANT D H BOOKKEEPING SERVICE	Pacific Telephone
	CALIFORNIA	Pacific Telephone
	CHARTED REAL ESTATE SERVICES OF CALIFORNIA	Pacific Telephone
1965	NATIONAL ELECTRICAL CONTRACTORS ASSN NINTH DISTRICT COUNCIL	R. L. Polk & Co.
	KRAMM ERNEST G PUBLIC RELATIONS CONSULTANT	R. L. Polk & Co.

22479 MAPLE CT

<u>Year</u>	<u>Uses</u>	<u>Source</u>
2002	XXXX	R. L. Polk & Co.
	XXXX	Haines
1982	COPYRAMA	Pacific Telephone
1980	COPYRAMA	Pacific Telephone
1979	COPYRAMA	Pacific Telephone
1976	COPYRAMA	R. L. Polk & Co.
	Copyrama printers	R. L. Polk & Co.
1970	Pacific Finance Loans	R. L. Polk & Co.
1965	PACIFIC FINANCE LOANS	R. L. Polk & Co.
	PACIFIC FINANCE	R. L. Polk & Co.
1959	Bliven Paul A JE	R. L. Polk & Co.

22484 MAPLE CT

<u>Year</u>	<u>Uses</u>	<u>Source</u>
2002	XXXX	Haines

FINDINGS

<u>Year</u>	<u>Uses</u>	<u>Source</u>
2002	XXXX	R. L. Polk & Co.

22485 MAPLE CT

<u>Year</u>	<u>Uses</u>	<u>Source</u>
2002	50 X	R. L. Polk & Co.
	X 50 X	Haines
1982	DONALDSON REYNOLD F HAYWARD	Pacific Telephone
1979	DONALDSON REYNOLD F	Pacific Telephone
1976	DONALDSON REYNOLD F	R. L. Polk & Co.
	Donaldson Reynold F	R. L. Polk & Co.
1970	Donaldson Reynold F	R. L. Polk & Co.
1965	MC GHEE JAS	R. L. Polk & Co.
	LOPEZ JOHN C	R. L. Polk & Co.
1960	MARTINEZ GLORIA	Pacific Telephone
1959	A 11 U	R. L. Polk & Co.
	Martinez Gloria Mrs	R. L. Polk & Co.

22489 MAPLE CT

<u>Year</u>	<u>Uses</u>	<u>Source</u>
2002	XXXX	R. L. Polk & Co.
	XXXX	Haines
1976	No Return	R. L. Polk & Co.
1970	Vacant	R. L. Polk & Co.
1965	GUSTIN NELLIE MRS	R. L. Polk & Co.
	SILVER AT	R. L. Polk & Co.
1960	GUSTIN NELLIE	Pacific Telephone
1959	Gustin Nellie Mrs	R. L. Polk & Co.

22491 MAPLE CT

<u>Year</u>	<u>Uses</u>	<u>Source</u>
2002	06 RATESG 0640d	R. L. Polk & Co.
	06 RATESG 0640d	Haines
1976	Frates Edw L Jr	R. L. Polk & Co.
	FRATES EDW L	R. L. Polk & Co.
1970	Frates Clara Mrs	R. L. Polk & Co.
1965	FRATES CLARA MRS	R. L. Polk & Co.
	FRATES EDW L	R. L. Polk & Co.
1960	FRATES EDW L	Pacific Telephone
1959	Fratis Edw L lu	R. L. Polk & Co.

FINDINGS

<u>Year</u>	<u>Uses</u>	<u>Source</u>
1959	Surthenback Leo A LXT	R. L. Polk & Co.
	Frates Clara Mrs A LUI	R. L. Polk & Co.

MC KEEVER AVE

1006 MC KEEVER AVE

<u>Year</u>	<u>Uses</u>	<u>Source</u>
1992	STALEY PHILIP K DR DDS	PACIFIC BELL DIRECTORY
1976	Crockett Richd C phys	R. L. Polk & Co.
	CROCKETT RICHARD C PHY & SUR	R. L. Polk & Co.
1973	CROCKETT RICHARD C PHY & SUR	Pacific Telephone
1970	Luebke Norman phys	R. L. Polk & Co.
1965	GANZ MATTHEW B PHYS	R. L. Polk & Co.
1960	ROOT FRANK K JR MD	Pacific Telephone
1959	Root Frank K jr phys	R. L. Polk & Co.

1007 MC KEEVER AVE

<u>Year</u>	<u>Uses</u>	<u>Source</u>
1976	Abreu Raymond J	R. L. Polk & Co.
1970	Abreu Raymond J	R. L. Polk & Co.
1965	ABREU RAYMOND J	R. L. Polk & Co.
1959	Abreu Raymond J	R. L. Polk & Co.

1010 MC KEEVER AVE

<u>Year</u>	<u>Uses</u>	<u>Source</u>
1992	TAKEI RUSSELL DDS	PACIFIC BELL DIRECTORY
1979	FONG CHESTER C DR	Pacific Telephone
1976	FONG CHESTER C DR	R. L. Polk & Co.
	Fong Chester C dentist	R. L. Polk & Co.
1973	FONG CHESTER C DR	Pacific Telephone
1970	Fong Chester C dentist	R. L. Polk & Co.
1965	FONG CHESTER C DENTIST	R. L. Polk & Co.
	FANG CHESTER C DR	R. L. Polk & Co.
1960	PIERSON & PIERSON ATTYS	Pacific Telephone
1959	Fong Chester C dentist	R. L. Polk & Co.

1011 MC KEEVER AVE

<u>Year</u>	<u>Uses</u>	<u>Source</u>
1960	KNAPP ALAN R	Pacific Telephone
	GRENCO INC CIV ENGNRS	Pacific Telephone

FINDINGS

<u>Year</u>	<u>Uses</u>	<u>Source</u>
1959	Somrmer R S & Edwin J Co	R. L. Polk & Co.
1955	LAPAN JOS MD	The Pacific Telephone & Telegraph Co.

1012 MC KEEVER AVE

<u>Year</u>	<u>Uses</u>	<u>Source</u>
1992	BAY MEDICAL CLINIC	PACIFIC BELL DIRECTORY
1976	Vacant	R. L. Polk & Co.
	LEATHERRAN CHIROPRACTIC OFFICES OF HAYWARD	R. L. Polk & Co.
1970	Visintine R E phys	R. L. Polk & Co.
1965	VISINTINE R E PHYS	R. L. Polk & Co.
	VISINTINE ROBT E MD	R. L. Polk & Co.

1013 MC KEEVER AVE

<u>Year</u>	<u>Uses</u>	<u>Source</u>
1976	No Return	R. L. Polk & Co.
1970	Vacant	R. L. Polk & Co.
1965	PENDERGAST GEO E	R. L. Polk & Co.
1960	PENSIERGAST GEO E	Pacific Telephone
1959	Pendergast Peo E lu	R. L. Polk & Co.

1018 MC KEEVER AVE

<u>Year</u>	<u>Uses</u>	<u>Source</u>
1979	KNAB ARNOLD CONTR	Pacific Telephone
1976	Peiffer Geo	R. L. Polk & Co.
1973	CLARKSON ELSIE ELSIE S BEAUTY SALON	Pacific Telephone
1970	Elsies Beauty Shop	R. L. Polk & Co.
	Clarkson Fay E	R. L. Polk & Co.
1965	CLARKSON ELSIE ELSIE S BTY SHOP	R. L. Polk & Co.
	ELSIE S BEAUTY SHOP	R. L. Polk & Co.
	CLARKSON FAY E	R. L. Polk & Co.
1960	CLARKSON ELSIE ELSIE S STY SHOP	Pacific Telephone
1959	Elsies Beauty Shop	R. L. Polk & Co.
	Clarkson Fay E lu	R. L. Polk & Co.

1020 MC KEEVER AVE

<u>Year</u>	<u>Uses</u>	<u>Source</u>
1960	EDEN SPEECH & HEARING CENTER	Pacific Telephone
	LEVINE SAMI MD LEVINE MEDCL CLN C	Pacific Telephone

FINDINGS

<u>Year</u>	<u>Uses</u>	<u>Source</u>
1960	LEVINE MEDICAL CLINIC	Pacific Telephone
	LEVINE JULIUS MD LEVINE MEDCL CLNIC	Pacific Telephone
	LEVINE GENERAL HOSPITAL	Pacific Telephone
	ALCALDE JOHN J LEVINE MEDCL CLNIC	Pacific Telephone
	MAC DONALD FRANCIS B MD LEVLNE MEDICAL CLINIC	Pacific Telephone
	FOUCH ROY MD LEVINE MEDCL CLNIC	Pacific Telephone
	HANSEN HALVOR LEVINE MCDCL CINIE	Pacific Telephone

1024 MC KEEVER AVE

<u>Year</u>	<u>Uses</u>	<u>Source</u>
1992	Ledwith P	PACIFIC BELL DIRECTORY
1979	FRUMKIN PAUL III	Pacific Telephone
1976	Pelley Cheryl D	R. L. Polk & Co.
	BATTI BERNARD	R. L. Polk & Co.
	PELLEY CHERYL D	R. L. Polk & Co.
1970	Rizzo Harry	R. L. Polk & Co.
1965	RIZZO HARRY	R. L. Polk & Co.
	RIZZO HARRY	R. L. Polk & Co.
1960	RIZZO HARRY	Pacific Telephone
1959	Rizzo Harry lu	R. L. Polk & Co.

1025 MC KEEVER AVE

<u>Year</u>	<u>Uses</u>	<u>Source</u>
1992	Pavlik S I	PACIFIC BELL DIRECTORY
1979	HALE VA	Pacific Telephone
1976	HALE V A	R. L. Polk & Co.
	Hale Mary M Mrs	R. L. Polk & Co.
1973	HALE VA	Pacific Telephone
1970	Hale Mary L Mrs	R. L. Polk & Co.
1965	HALE MARY L MRS	R. L. Polk & Co.
	HALE V A	R. L. Polk & Co.
1960	HALE VA	Pacific Telephone
1959	No return!	R. L. Polk & Co.

1026 MC KEEVER AVE

<u>Year</u>	<u>Uses</u>	<u>Source</u>
1992	Maxwell K	PACIFIC BELL DIRECTORY

FINDINGS

1030 MC KEEVER AVE

<u>Year</u>	<u>Uses</u>	<u>Source</u>
1955	LEVINE HOSPITAL OF HAYWARD HAYWARD	The Pacific Telephone & Telegraph Co.

1032 MC KEEVER AVE

<u>Year</u>	<u>Uses</u>	<u>Source</u>
1976	Smith W Teubert	R. L. Polk & Co.
1970	Smith W Teubert	R. L. Polk & Co.
1960	SMITH TEUBERT	Pacific Telephone
1959	Smith Win T A Lu U	R. L. Polk & Co.

1036 MC KEEVER AVE

<u>Year</u>	<u>Uses</u>	<u>Source</u>
1976	Janowsky Donald F	R. L. Polk & Co.
1970	Enos Anthony V	R. L. Polk & Co.
1965	REIDY JACK	R. L. Polk & Co.
	REIDY JOHN JACK	R. L. Polk & Co.

1038 MC KEEVER AVE

<u>Year</u>	<u>Uses</u>	<u>Source</u>
1959	Vacant	R. L. Polk & Co.

1041 MC KEEVER AVE

<u>Year</u>	<u>Uses</u>	<u>Source</u>
1992	GOODMAN DONALD DDS A PROFESSIONAL	PACIFIC BELL DIRECTORY
1979	GOODMAN DONALD DR DNTST	Pacific Telephone
1976	Goodman Donald dentist	R. L. Polk & Co.
1973	GOODMAN DONALD DR DITST	Pacific Telephone
1970	Goodman Donald dentist	R. L. Polk & Co.
1965	GOODMAN DONALD DENTIST	R. L. Polk & Co.
	GOODMAN DONALD DR DNTST LEVINE MEDCL CINIC	R. L. Polk & Co.
	GOODMAN DONALD DR DNTST	R. L. Polk & Co.
1960	GOODMAN DONALD DR DNTST	Pacific Telephone
1959	Goodman Donald dentist A LU	R. L. Polk & Co.

1042 MC KEEVER AVE

<u>Year</u>	<u>Uses</u>	<u>Source</u>
1979	LEVINE JULIUS MD	Pacific Telephone
1976	LEVINE JACK	R. L. Polk & Co.

FINDINGS

<u>Year</u>	<u>Uses</u>	<u>Source</u>
1976	Levine Jack	R. L. Polk & Co.
1973	LEVINE JACK	Pacific Telephone
1970	Alkire Sue L Mrs Redwood Aviaries breeder	R. L. Polk & Co. R. L. Polk & Co.
1965	ALKIRE SUE L MRS REDWOOD AVIARIES CASSETY CHAS C ALKIRE C E MRS REDWOOD AVIARIES BREEDER	R. L. Polk & Co. R. L. Polk & Co. R. L. Polk & Co. R. L. Polk & Co. R. L. Polk & Co.
1959	Goodman Donald lu	R. L. Polk & Co.

1047 MC KEEVER AVE

<u>Year</u>	<u>Uses</u>	<u>Source</u>
1970	Nelson Clarence W	R. L. Polk & Co.
1965	NELSON CLARENCE W NELSON CLARENCE W	R. L. Polk & Co. R. L. Polk & Co.
1960	NELSON CLARENCE W	Pacific Telephone
1959	Nelson Clarence W	R. L. Polk & Co.

1048 MC KEEVER AVE

<u>Year</u>	<u>Uses</u>	<u>Source</u>
1976	Aguilera E	R. L. Polk & Co.
1970	No Return	R. L. Polk & Co.
1959	Aikens Effie L Mrs drsmkr A JE 7 331 S	R. L. Polk & Co. R. L. Polk & Co.

MCKEEVER AVE

1006 MCKEEVER AVE

<u>Year</u>	<u>Uses</u>	<u>Source</u>
2013	R N S INC	Cole Information Services
2008	LA FAMILIA DEVELOPMENTAL DISABILITY	Cole Information Services
2002	DSBLTS LAFAMILIADVLPMTNL LAFAMILIAD VLPMTNL DSBLTS	R. L. Polk & Co. R. L. Polk & Co. Haines Haines
1982	CROCKETT RICHARD C MD INC HAYWARD PETTY RICHARD K MD HAYWARD	Pacific Telephone Pacific Telephone

FINDINGS

1007 MCKEEVER AVE

<u>Year</u>	<u>Uses</u>	<u>Source</u>
2002	ABREU Raymond	Haines
	ABREU Raymond	R. L. Polk & Co.

1010 MCKEEVER AVE

<u>Year</u>	<u>Uses</u>	<u>Source</u>
2013	CORDERO ROSSANA R DMD	Cole Information Services
2008	HAYWARD FAMILY DENTAL	Cole Information Services
	ROSSANA R CORDERO DDS	Cole Information Services
	RUSSELL B TAKEI DDS	Cole Information Services
2002	TAKEI RUSSELL DOS	Haines
	FONGCHESTER D O S	Haines
	TAKEI RUSSELL DDS	R. L. Polk & Co.
	FONGCHESTERDDS	R. L. Polk & Co.
1982	FONG CHESTER C DR HAYWARD	Pacific Telephone

1012 MCKEEVER AVE

<u>Year</u>	<u>Uses</u>	<u>Source</u>
2008	WOLNY LIDIA K DC	Cole Information Services
	HIGH TOWER CHIROPRACTIC	Cole Information Services
2002	XXXX	R. L. Polk & Co.
	XXXX	Haines
1982	MOORE JAMES E MD HAYWARD	Pacific Telephone

1013 MCKEEVER AVE

<u>Year</u>	<u>Uses</u>	<u>Source</u>
2002	MILLER Eric	R. L. Polk & Co.
	TERRYMO	R. L. Polk & Co.
	TERRY Me	Haines
	MILLER Eric	Haines

1018 MCKEEVER AVE

<u>Year</u>	<u>Uses</u>	<u>Source</u>
2002	REINHARDT John	R. L. Polk & Co.
	REINHARDT Ma	R. L. Polk & Co.
	CLARKSON Raymond	Haines
	REINHARDT John	Haines
	REINHARDT Marilyn	Haines
	CLARKSON Raymond	R. L. Polk & Co.

FINDINGS

1020 MCKEEVER AVE

<u>Year</u>	<u>Uses</u>	<u>Source</u>
1962	JON OPTICAL	Pacific Telephone

1024 MCKEEVER AVE

<u>Year</u>	<u>Uses</u>	<u>Source</u>
2002	AMONManlou	R. L. Polk & Co.
	AMONManlou	Haines

1025 MCKEEVER AVE

<u>Year</u>	<u>Uses</u>	<u>Source</u>
2002	CASTILLOHerbert	R. L. Polk & Co.
	CASTILLOHerbert	Haines
1982	HALE V A HAYWARD	Pacific Telephone

1026 MCKEEVER AVE

<u>Year</u>	<u>Uses</u>	<u>Source</u>
2002	XXXX	Haines
	XXXX	R. L. Polk & Co.

1032 MCKEEVER AVE

<u>Year</u>	<u>Uses</u>	<u>Source</u>
2002	HERNANDEZFemando	R. L. Polk & Co.
	HERNANDEOFemando	Haines

1036 MCKEEVER AVE

<u>Year</u>	<u>Uses</u>	<u>Source</u>
2008	EMIOLA OMOTAYO PHOTOGRAPHY	Cole Information Services
2002	SANCHEZJoanna L	R. L. Polk & Co.
	CLARKSON Raymond	R. L. Polk & Co.
	SANCHEZJoanna L	Haines
	CLARKSON Raymond	Haines

1041 MCKEEVER AVE

<u>Year</u>	<u>Uses</u>	<u>Source</u>
2013	SMILE DENTAL LASER CENTER	Cole Information Services
2002	DENTISTRY	Haines
	SAFARIF	Haines
	SAFARISunny	R. L. Polk & Co.
	DENTISTRY	R. L. Polk & Co.
	SAFARIFAMILY	R. L. Polk & Co.

FINDINGS

<u>Year</u>	<u>Uses</u>	<u>Source</u>
2002	SAFARI Sunny	Haines
1982	GOODMAN DONALD DR DNTST HAYWARD	Pacific Telephone
	TENNYSON PROFESSIONAL CENTER HAYWARD	Pacific Telephone

1042 MCKEEVER AVE

<u>Year</u>	<u>Uses</u>	<u>Source</u>
2013	RICKETTS ORGAN SERVICES	Cole Information Services
2002	SCOVILLEAAdelbert	Haines
	SCOVILLBAdelbert 00 D	R. L. Polk & Co.
1982	LEVINE JACK HAYWARD	Pacific Telephone

1043 MCKEEVER AVE

<u>Year</u>	<u>Uses</u>	<u>Source</u>
2008	SMILE DENTAL	Cole Information Services

1048 MCKEEVER AVE

<u>Year</u>	<u>Uses</u>	<u>Source</u>
2002	MANZELLAJohn	Haines
	MANZELLAJohn	R. L. Polk & Co.

MCKEEVER CT

1011 MCKEEVER CT

<u>Year</u>	<u>Uses</u>	<u>Source</u>
1955	Wright & Pierson lwyr	R. L. Polk & Co.
	Sommer R S Co accts	R. L. Polk & Co.
	Layton Raymond E civil eng	R. L. Polk & Co.
	Sommer Harry ins	R. L. Polk & Co.
	Goldman Myron speech therapist	R. L. Polk & Co.
	Grubbins Wm R ins	R. L. Polk & Co.
	Terry James G phys	R. L. Polk & Co.
	Lichtman Wm F phys	R. L. Polk & Co.
	Black Danl W phys	R. L. Polk & Co.
	Pereria Lloyd F chiroprdist	R. L. Polk & Co.
	Ceremello Peter J dentist	R. L. Polk & Co.
	Fowler Ann R Mrs electrologist	R. L. Polk & Co.
	04 Lapan Joseph phys	R. L. Polk & Co.

FINDINGS

1020 MCKEEVER CT

<u>Year</u>	<u>Uses</u>	<u>Source</u>
1955	Taylor Billy B phys	R. L. Polk & Co.
	Reuther Theo F phys	R. L. Polk & Co.
	Meier Leon phys	R. L. Polk & Co.
	Levine Clinic	R. L. Polk & Co.

1030 MCKEEVER CT

<u>Year</u>	<u>Uses</u>	<u>Source</u>
1955	Levine Hosp	R. L. Polk & Co.
	MacDonald Francis B phys	R. L. Polk & Co.

MELVIN CT

891 MELVIN CT

<u>Year</u>	<u>Uses</u>	<u>Source</u>
1954	BROADMOOR BLVD TO VICTORIA AV	R. L. Polk & Co. of California

MISSION BLVD

22297 MISSION BLVD

<u>Year</u>	<u>Uses</u>	<u>Source</u>
2002	MISSNFUNERAL HOME	Haines
	MISSNFUNERAL HOME	R. L. Polk & Co.
1992	SECOND CHANCE INC	PACIFIC BELL DIRECTORY
	SECOND CHANCE HAYWARD RECOVERY CENTER	PACIFIC BELL DIRECTORY
1991	Hayward Mortuary	PACIFIC BELL WHITE PAGES
1986	From East Bay Telephones Call	PACIFIC BELL WHITE PAGES
	Hayward Mortuary	PACIFIC BELL WHITE PAGES
1982	MACHADO CHAS P HAYWARD MORTUARY HAYWARD	Pacific Telephone
	HAYWARD MORTUARY HAYWARD	Pacific Telephone
1980	Hayward Mortuary	Pacific Telephone
1979	HAYWARD MORTUARY	Pacific Telephone
1976	Hayward Mortuary	R. L. Polk & Co.
1973	MACHADO CHAS P HAYWARD MORTUARY	Pacific Telephone
	HAYWARD MORTUARY	Pacific Telephone
1970	MACHADO CHAS P HAYWARD MORTUARY HAYWARD	Pacific Telephone Directory
	HAYWARD MORTUARY HAYWARD	Pacific Telephone Directory

FINDINGS

<u>Year</u>	<u>Uses</u>	<u>Source</u>
1970	Hayward Mortuary	R. L. Polk & Co.
1965	HAYWARD MORTUARY	R. L. Polk & Co.
	HAYWARD MORTUARY	R. L. Polk & Co.
1960	MACHADO CHAS P HAYWARD MRTURY	Pacific Telephone
1959	Machado Chas P A LUI 1oss	R. L. Polk & Co.
	Hayward Mortuary	R. L. Polk & Co.

22300 MISSION BLVD

<u>Year</u>	<u>Uses</u>	<u>Source</u>
2002	FOGARTYRoss	Haines
	FOGARTYRoss	R. L. Polk & Co.
1976	Big Mikes Car Wash	R. L. Polk & Co.
	MING OF HAYWARD FINLSHIING	R. L. Polk & Co.
	BIG MIKE S CAR WASH	R. L. Polk & Co.
1973	MING OF HAYWARD FINISHING	Pacific Telephone
	BIG MIKE S CAR WASH	Pacific Telephone
1970	Mikes Car Wash	R. L. Polk & Co.
1965	MORRIS CAR WASH	R. L. Polk & Co.
	HAYWARD CAR WASH MORRIS CAR WASH	R. L. Polk & Co.
	MING OF HAYWARD FINISHING	R. L. Polk & Co.
	MORRIS CAR WASH	R. L. Polk & Co.
1959	Hutchs Quik Car Wash	R. L. Polk & Co.

22301 MISSION BLVD

<u>Year</u>	<u>Uses</u>	<u>Source</u>
2013	PRIME TIME NUTRITION	Cole Information Services
2002	CASATICOAI	Haines
	WHOLESALE	Haines
	HAYWRDAUTO	Haines
	CASATICOAI	R. L. Polk & Co.
	HAYWRDAUTO	R. L. Polk & Co.
	WHOLESALE	R. L. Polk & Co.
1992	PAYLESS AUTO SALES	PACIFIC BELL DIRECTORY
1982	CAR STORE THE HAYWARD	Pacific Telephone
1976	Auto Cost Plus new & used	R. L. Polk & Co.
	AUTO COST PLUS	R. L. Polk & Co.
	COST PLUS AUTO	R. L. Polk & Co.
1973	AUTO COST PLUS	Pacific Telephone

FINDINGS

<u>Year</u>	<u>Uses</u>	<u>Source</u>
1970	No Return	R. L. Polk & Co.
1965	JIM S RICHFIELD SERVICE	R. L. Polk & Co.
	KENDRICK JIM RICHFIELD	R. L. Polk & Co.
1959	Katlar Jos Richfield Serv i Sta	R. L. Polk & Co.

22312 MISSION BLVD

<u>Year</u>	<u>Uses</u>	<u>Source</u>
2002	FOGARTYRo SS	Haines
	FOGARTYRo SS	R. L. Polk & Co.

22314 MISSION BLVD

<u>Year</u>	<u>Uses</u>	<u>Source</u>
2008	TYRE TREDS LTD	Cole Information Services
2002	TIRE TREDS LTD	Haines
	TYRETREDSLTD	Haines
	TYRETREDSLTD	Haines
	TYRETREDSLTD	R. L. Polk & Co.
	TYRETREDSLTD	R. L. Polk & Co.
	TIRE TREDS LTD	R. L. Polk & Co.
1992	TYRE TREDS LTD	PACIFIC BELL DIRECTORY
	TYRE TREDS LTD	PACIFIC BELL DIRECTORY
1986	TYRE TRE DS S ALE S W ARE HOUS E	PACIFIC BELL WHITE PAGES
1982	TIRE TREADS TYRE TREDS INC HAYWARD	Pacific Telephone
	TYRE TREDS INC HAYWARD	Pacific Telephone
	TYRE TREDS SALES-WAREHOUSE HAYWARD	Pacific Telephone
1980	Tyre Treds Inc	Pacific Telephone
	TYRE TREDS SALES WAREHOUSE	Pacific Telephone
1976	Vacant	R. L. Polk & Co.
	Tyre Treds Inc	R. L. Polk & Co.
1970	BIG-O-TIRES	Pacific Telephone Directory
1965	BIG O TIRES	R. L. Polk & Co.
	BIG 0 TIRES TIRES	R. L. Polk & Co.
1959	Hayward Tire Exch	R. L. Polk & Co.

22316 MISSION BLVD

<u>Year</u>	<u>Uses</u>	<u>Source</u>
1965	PENTHOUSE THE TEENAGE CLUB	R. L. Polk & Co.
1960	ARTHUR MURRAY DANCE STUDIO OF HAYWARD	Pacific Telephone

FINDINGS

<u>Year</u>	<u>Uses</u>	<u>Source</u>
1959	Murray Arth Dance Studio	R. L. Polk & Co.

22326 MISSION BLVD

<u>Year</u>	<u>Uses</u>	<u>Source</u>
2002	SHAW Marshall	R. L. Polk & Co.
	SHAW Marshall	Haines
1959	Midas Muffler Shop	R. L. Polk & Co.

22328 MISSION BLVD

<u>Year</u>	<u>Uses</u>	<u>Source</u>
2013	RAINBOW AUTO CENTER	Cole Information Services
	DUI CALIFORNIA	Cole Information Services
	QUIK SMOG HAYWARD	Cole Information Services
2008	QUICK SMOG	Cole Information Services
2002	HAYWRDTIRE&BRAKE	R. L. Polk & Co.
	HAYWRDTIRE&BRAKE	Haines
1992	HAYWARD TIRE & BRAKE	PACIFIC BELL DIRECTORY
1991	Hayward Tom	PACIFIC BELL WHITE PAGES
	Hayward Tire & Brake	PACIFIC BELL WHITE PAGES
1982	HAYWARD TIRE & BRAKE HAYWARD	Pacific Telephone
1980	Hayward Tire & Brake	Pacific Telephone
1976	Hayward Tire & Brake	R. L. Polk & Co.
1973	HAYWARD TIRE & BRAKE	Pacific Telephone
1970	HAYWARD TIRE & BRAKE HAYWARD	Pacific Telephone Directory
	Hayward Tire & Brake	R. L. Polk & Co.
1965	HAYWARD TIRE & BRAKE	R. L. Polk & Co.
	HAYWARD TIRE & BRAKE	R. L. Polk & Co.

22331 MISSION BLVD

<u>Year</u>	<u>Uses</u>	<u>Source</u>
2013	TIBURCIO VASQUEZ HEALTH CENTER	Cole Information Services
	MISSION PHARMACY	Cole Information Services
	QUEST DIAGNOSTICS	Cole Information Services
2008	TIBURCIO VASQUEZ HEALTH CENTER	Cole Information Services
	MISSION PHARMACY	Cole Information Services
2002	STVINCENTDEPAUL	R. L. Polk & Co.
	STVINCENTD	Haines
1992	ST VINCENT DE PAUL SOCIETY	PACIFIC BELL DIRECTORY
1982	RITZ THEATRE HAYWARD	Pacific Telephone

FINDINGS

<u>Year</u>	<u>Uses</u>	<u>Source</u>
1976	Ritz Theatre	R. L. Polk & Co.
1970	Ritz Theatre	R. L. Polk & Co.
1965	RITZ THEATRE	R. L. Polk & Co.
1959	Ritz Theatre 4 LY	R. L. Polk & Co.

22335 MISSION BLVD

<u>Year</u>	<u>Uses</u>	<u>Source</u>
2002	XXXX	R. L. Polk & Co.
	XXXX	Haines
1976	Centaur Sign sign pntg	R. L. Polk & Co.
1973	MILLER S ANTIQUES OF TOMORROW	Pacific Telephone
1970	Leos Barber Shop	R. L. Polk & Co.
1965	LEO S BARBER SHOP	R. L. Polk & Co.
1959	Leos Barber Shop	R. L. Polk & Co.

22336 MISSION BLVD

<u>Year</u>	<u>Uses</u>	<u>Source</u>
1965	VACANT	R. L. Polk & Co.
1959	Silva Manuel J	R. L. Polk & Co.

22344 MISSION BLVD

<u>Year</u>	<u>Uses</u>	<u>Source</u>
1959	Doras Beauty Salon	R. L. Polk & Co.

22346 MISSION BLVD

<u>Year</u>	<u>Uses</u>	<u>Source</u>
2002	XXXX	R. L. Polk & Co.
	XXXX	Haines

22351 MISSION BLVD

<u>Year</u>	<u>Uses</u>	<u>Source</u>
2013	AAMCO TRANSMISSIONS & TOTAL CAR CARE	Cole Information Services
2008	AAMCO TRANSMISSIONS	Cole Information Services
	MANGO INVESTMENTS INC	Cole Information Services
2002	TRANSMISSIONS	Haines
	OKELLY Dorothy	Haines
	AAMCO	R. L. Polk & Co.
	TRANSMISSIONS	R. L. Polk & Co.
	OKELLY Dorothy	R. L. Polk & Co.

FINDINGS

<u>Year</u>	<u>Uses</u>	<u>Source</u>
1992	AAMCO TRANSMISSIONS	PACIFIC BELL DIRECTORY
1982	AAMCO TRANSMISSIONS	Pacific Telephone
	AMCO TRANSMISSIONS	Pacific Telephone
	AAMCO TRANSMISSIONS	Pacific Telephone
1980	Hayward	Pacific Telephone
	Hayward	Pacific Telephone
1979	AAMCO AUTOMATIC TRANSMISSIONS	Pacific Telephone
1976	Aamco Transmissions sis & serv	R. L. Polk & Co.
1970	AAMCO AUTOMATIC TRANSMISSIONS	Pacific Telephone Directory
	Aamco Transmissions sis & serv	R. L. Polk & Co.
1965	COOPER LEASING CO	R. L. Polk & Co.
	ROOM)	R. L. Polk & Co.
	COOPER MOTORS CO (SHOW	R. L. Polk & Co.
1959	Collins Mtr Co autos	R. L. Polk & Co.

22352 MISSION BLVD

<u>Year</u>	<u>Uses</u>	<u>Source</u>
2002	XXXX	Haines
	XXXX	R. L. Polk & Co.
1976	Rainbow Motors	R. L. Polk & Co.

22354 MISSION BLVD

<u>Year</u>	<u>Uses</u>	<u>Source</u>
2013	EL TAQUITO RESTAURANT	Cole Information Services
2008	EL TAQUITO	Cole Information Services
2002	ELTAQUITO	R. L. Polk & Co.
	ELTAQUITO	Haines
1992	EL TAQUITO	PACIFIC BELL DIRECTORY
1982	OASIS COCKTAIL LOUNGE HAYWARD	Pacific Telephone
1979	BETTY S COCKTAILS	Pacific Telephone
1976	Pavons Cocktails tavern	R. L. Polk & Co.
1970	Players Lounge	R. L. Polk & Co.
	Casa De Baca restr	R. L. Polk & Co.
1965	FRANK S CLUB	R. L. Polk & Co.
	FRANK S CLUB	R. L. Polk & Co.
	HAYWARD BILLIARDS	R. L. Polk & Co.
1959	lounge	R. L. Polk & Co.
	Shalamar Club cocktail	R. L. Polk & Co.

FINDINGS

22356 MISSION BLVD

<u>Year</u>	<u>Uses</u>	<u>Source</u>
2013	HERRERA JEWELERS	Cole Information Services
2008	HERRERA JEWELERS	Cole Information Services
2002	OORASJE	R. L. Polk & Co.
	OORASJE	Haines
1976	Leos Barber Shop	R. L. Polk & Co.
1970	Hayward Card Club billiards	R. L. Polk & Co.
1965	HAYWARD RECREATION	R. L. Polk & Co.
	HAYWARD RECREATION CARD CLUB	R. L. Polk & Co.
	BILLIARDS	R. L. Polk & Co.
1959	Hayward Mtr Parts Inc	R. L. Polk & Co.

22357 MISSION BLVD

<u>Year</u>	<u>Uses</u>	<u>Source</u>
2013	KING KUSTOM KOVERS INC	Cole Information Services
2008	KING CUSTOM KOVERS INC	Cole Information Services
2002	BDAMERALOale	Haines
	KING COVERS	Haines
	BDAMERALOale	R. L. Polk & Co.
	KING COVERS	R. L. Polk & Co.
1992	KING KUSTOM KOVERS INC	PACIFIC BELL DIRECTORY
1982	KING COVERS SEE KING KOVERS HAYWARD	Pacific Telephone
	KING KOVERS INC HAYWARD	Pacific Telephone
1980	King Covers	Pacific Telephone
	KING KOVERS INC	Pacific Telephone
1979	KING KOVERS INC	Pacific Telephone
1976	KING KOVERS INC	R. L. Polk & Co.
	King Kovers Inc uphol	R. L. Polk & Co.
1973	KING COVERS SEE KING KOVERS	Pacific Telephone
1970	King Kovers Inc uphol	R. L. Polk & Co.
	KING COVERS HAYWARD	Pacific Telephone Directory
	KING KOVERS HAYWARD	Pacific Telephone Directory
1965	COOPER MOTOR CO AUTOS	R. L. Polk & Co.
1959	Collins Mtr Co autos	R. L. Polk & Co.

22358 MISSION BLVD

<u>Year</u>	<u>Uses</u>	<u>Source</u>
2002	XXXX	Haines

FINDINGS

<u>Year</u>	<u>Uses</u>	<u>Source</u>
2002	XXXX	R. L. Polk & Co.
1992	ABC WORLD TRAVEL	PACIFIC BELL DIRECTORY
1976	Hayward Pan Club card and recreation	R. L. Polk & Co.
	HAYWARD CLUB NORTH	R. L. Polk & Co.
1973	HAYWARD CLUB NORTH	Pacific Telephone
	HAYWARD PAN CLUB	Pacific Telephone

22360 MISSION BLVD

<u>Year</u>	<u>Uses</u>	<u>Source</u>
2013	LEATHERODYSSEYNET	Cole Information Services
2002	XXXX	R. L. Polk & Co.
	XXXX	Haines
1982	CUSTOM TILE WORKS HAYWARD	Pacific Telephone

22361 MISSION BLVD

<u>Year</u>	<u>Uses</u>	<u>Source</u>
1976	City Hall Cocktail Lounge	R. L. Polk & Co.

22365 MISSION BLVD

<u>Year</u>	<u>Uses</u>	<u>Source</u>
2013	HAN YANG KOREAN BBQ	Cole Information Services
2008	HAN YANG KOREAN BAR B Q RESTAURANT	Cole Information Services
	DONG NAM MARKET	Cole Information Services
2002	HAN YANG K	Haines
	DONGNAM KT	Haines
	DONGNAM KT	R. L. Polk & Co.
	HAN YANG K	R. L. Polk & Co.
1992	HANBAT KOREAN RESTAURANT	PACIFIC BELL DIRECTORY
	DONG NAM MKT	PACIFIC BELL DIRECTORY
1982	KINDO HAYWARD	Pacific Telephone
1976	Kin Do chinese restr	R. L. Polk & Co.
1973	CITY HALL COCKTAIL LOUNGE	Pacific Telephone
1970	Emperor The restr	R. L. Polk & Co.
1965	MANDARIN TEA GARDEN RESTR	R. L. Polk & Co.
	MANDARIN COCKTAIL LOUNGE	R. L. Polk & Co.
1959	Mandarin Cocktail Lounge A LUI	R. L. Polk & Co.
	Mandarin Tea Garden restr	R. L. Polk & Co.

FINDINGS

22366 MISSION BLVD

<u>Year</u>	<u>Uses</u>	<u>Source</u>
2008	VANS AUTO REPAIR	Cole Information Services

22368 MISSION BLVD

<u>Year</u>	<u>Uses</u>	<u>Source</u>
2013	HAYWARD BOUTIQUE	Cole Information Services
2008	AMORE COSMETICS	Cole Information Services
2002	AMORECOSMETICS	Haines
	AMORECOSMETICS	R. L. Polk & Co.
1982	TRAILWAYS BUS SYSTEM HAYWARD	Pacific Telephone

22370 MISSION BLVD

<u>Year</u>	<u>Uses</u>	<u>Source</u>
2013	AMC SMOG ONLY	Cole Information Services
2002	REPAIR	Haines
	4 BETTER CAREAUTO	Haines
	LEATHER ODYSSEY	Haines
	LEATHER ODYSSEY	R. L. Polk & Co.
	REPAIR	R. L. Polk & Co.
	BETTER CAREAUTO	R. L. Polk & Co.
1992	LEATHER ODYSSEY	PACIFIC BELL DIRECTORY
	CARS BY CURTIS	PACIFIC BELL DIRECTORY
1982	HARLEY DAVIDSON OF HAYWARD HAYWARD	Pacific Telephone
1979	HARLEY DAVIDSON OF HAYWARD	Pacific Telephone
1976	HarleyDavidson Of Hayward sis & serv	R. L. Polk & Co.
1973	BILTWELL FURNITURE CO	Pacific Telephone
	MAGRAM HAROLD FURNITURE SEE BILTWELL FURNITURE CO	Pacific Telephone
1970	BiltWell Furniture	R. L. Polk & Co.
1965	LOCKERBY MOTORS INC	R. L. Polk & Co.
	LOCKERBY MOTORS INC	R. L. Polk & Co.
1959	Lockerby Mtr Co autos	R. L. Polk & Co.

22372 MISSION BLVD

<u>Year</u>	<u>Uses</u>	<u>Source</u>
2008	BLOOMINGTON SUCCESS GARDENING SUP	Cole Information Services
2002	KIMJohn	R. L. Polk & Co.
	KIMJohn	Haines

FINDINGS

22385 MISSION BLVD

<u>Year</u>	<u>Uses</u>	<u>Source</u>
2013	CARQUEST AUTO PARTS	Cole Information Services
2008	DE GENNARO MAURO	Cole Information Services
	CARQUEST	Cole Information Services
2002	DEGENNAROMauro	R. L. Polk & Co.
	CROWN AUTO PARTS	R. L. Polk & Co.
	4 CROWN AUTO PARTS	Haines
	DEGENNAROMauro	Haines
1992	CROWN AUTO PARTS	PACIFIC BELL DIRECTORY
1982	CROWN AUTO PARTS	Pacific Telephone
	CROWN AUTO PARTS NO 4 HAYWARD	Pacific Telephone
	MOTOR PARTS & MACHINE CO HAYWARD	Pacific Telephone
1980	Motor Parts & Machine Co	Pacific Telephone
1976	MOTOR PARTS & MACHINE C 01	R. L. Polk & Co.
	Motor Parts & Machine Co	R. L. Polk & Co.
1970	Motor Parts & Machine Co	R. L. Polk & Co.
1965	MOTOR PARTS & MACHINE CO	R. L. Polk & Co.
	PARTS	R. L. Polk & Co.
1959	parts	R. L. Polk & Co.
	Snyder Kent Distrs auto	R. L. Polk & Co.

22406 MISSION BLVD

<u>Year</u>	<u>Uses</u>	<u>Source</u>
2013	DONG NAM VIDEO	Cole Information Services
2008	DONG NAM VIDEO	Cole Information Services
2002	XXXX	R. L. Polk & Co.
	XXXX	Haines
1992	SHANAS CREATIVE HAIR STYLING	PACIFIC BELL DIRECTORY
1976	Stop & Swap used merch	R. L. Polk & Co.
1973	MICHAEL S INDUSTRIAL MACHINES	Pacific Telephone
1970	Michaels Industrial Sewing Machines	R. L. Polk & Co.
1965	TRITCH PRINTING	R. L. Polk & Co.
	KKUB BEAR ENTERPRISES	R. L. Polk & Co.
	TRITCH PRINTING CO	R. L. Polk & Co.

22408 MISSION BLVD

<u>Year</u>	<u>Uses</u>	<u>Source</u>
2002	BIDDLECOME Richard	Haines

FINDINGS

<u>Year</u>	<u>Uses</u>	<u>Source</u>
2002	BIDDLECOM	Haines
	BIDDLECOME Richard	R. L. Polk & Co.
	BIDDLECOM	R. L. Polk & Co.
1992	AMORE COSMETICS	PACIFIC BELL DIRECTORY
	Schweimnger T	PACIFIC BELL DIRECTORY
1982	3E SOFTWARE & SYSTEMS HAYWARD	Pacific Telephone
1976	MELTZER S BIBLE BOOK STORE	R. L. Polk & Co.
	Meltzers Bible Book Store	R. L. Polk & Co.
1973	MELTZER S BIBLE BOOK STORE	Pacific Telephone
1970	Donnas Of California beauty shop	R. L. Polk & Co.
1959	Garment Lettering Co	R. L. Polk & Co.

22410 MISSION BLVD

<u>Year</u>	<u>Uses</u>	<u>Source</u>
2002	XXXX	R. L. Polk & Co.
	XXXX	Haines
1982	HENNESSY THOMAS M HAYWARD	Pacific Telephone
1976	Payne Helen	R. L. Polk & Co.
	Hansen Ken	R. L. Polk & Co.
1973	PAYNE HELEN	Pacific Telephone
1970	Michael Earl E	R. L. Polk & Co.
1965	VACANT	R. L. Polk & Co.
1959	Newcomh John S	R. L. Polk & Co.

MISSION CT

22297 MISSION CT

<u>Year</u>	<u>Uses</u>	<u>Source</u>
1979	MACHADO CHAS P HAYWARD MORTUARY	Pacific Telephone
1976	MACHADO CHAS P HAYWARD MORTUARY	R. L. Polk & Co.
	HAYWARD MORTUARY	R. L. Polk & Co.

22301 MISSION CT

<u>Year</u>	<u>Uses</u>	<u>Source</u>
1979	CAR STORE THE	Pacific Telephone

FINDINGS

22314 MISSION CT

<u>Year</u>	<u>Uses</u>	<u>Source</u>
1973	BIG O TIRES TYRE TREDS INC	Pacific Telephone

22335 MISSION CT

<u>Year</u>	<u>Uses</u>	<u>Source</u>
1976	CENTAUR SIGN CO	R. L. Polk & Co.

22351 MISSION CT

<u>Year</u>	<u>Uses</u>	<u>Source</u>
1979	AAMCO TRANSMISSIONS	Pacific Telephone
1976	AAMCO AUTOMATIC TRANSMISSIONS	R. L. Polk & Co.
	AMCO AUTOMATIC TRANSMISSIONS	R. L. Polk & Co.
	AAMCO AUTOMATIC TRANSMISSIONS	R. L. Polk & Co.
1973	AAMCO AUTOMATIC TRANSMISSIONS	Pacific Telephone

22354 MISSION CT

<u>Year</u>	<u>Uses</u>	<u>Source</u>
1976	PAVON S	R. L. Polk & Co.

22357 MISSION CT

<u>Year</u>	<u>Uses</u>	<u>Source</u>
1979	KING COVERS SEE KINGCOVERS	Pacific Telephone
1973	KING KOVERS INC	Pacific Telephone

22358 MISSION CT

<u>Year</u>	<u>Uses</u>	<u>Source</u>
1976	HAYWARD PAN CLUB	R. L. Polk & Co.

22365 MISSION CT

<u>Year</u>	<u>Uses</u>	<u>Source</u>
1979	KINDO	Pacific Telephone
1973	EDDY S RESTAURANT	Pacific Telephone

22385 MISSION CT

<u>Year</u>	<u>Uses</u>	<u>Source</u>
1979	MOTOR PARTS & MACHINE CO	Pacific Telephone

22410 MISSION CT

<u>Year</u>	<u>Uses</u>	<u>Source</u>
1979	HENNESSY THOMAS M	Pacific Telephone

FINDINGS

MISSION DR

22357 MISSION DR

<u>Year</u>	<u>Uses</u>	<u>Source</u>
1976	KING COVERS SE KING KOVERS	R. L. Polk & Co.

MISSION RD

22297 MISSION RD

<u>Year</u>	<u>Uses</u>	<u>Source</u>
1991	Machado Chas P Hayward Mortuary	PACIFIC BELL WHITE PAGES

22351 MISSION RD

<u>Year</u>	<u>Uses</u>	<u>Source</u>
1986	Hayward	PACIFIC BELL WHITE PAGES

PROSPECT

22240 PROSPECT

<u>Year</u>	<u>Uses</u>	<u>Source</u>
2002	MARTIN Gerald	R. L. Polk & Co.
1959	Drysdale Robt H	R. L. Polk & Co.

22245 PROSPECT

<u>Year</u>	<u>Uses</u>	<u>Source</u>
2002	GREEN Phyllis	R. L. Polk & Co.

22246 PROSPECT

<u>Year</u>	<u>Uses</u>	<u>Source</u>
2002	OKADAHideo	R. L. Polk & Co.
1992	Fazio Anthony	PACIFIC BELL DIRECTORY
1959	Sowden Paul C	R. L. Polk & Co.

22250 PROSPECT

<u>Year</u>	<u>Uses</u>	<u>Source</u>
2002	DAVID Do	R. L. Polk & Co.
	FIELDSLarry	R. L. Polk & Co.
	HSU David	R. L. Polk & Co.
1992	Sanguanruang Mattana	PACIFIC BELL DIRECTORY
	Rosenfeld D	PACIFIC BELL DIRECTORY
1959	Mellenthin Max F	R. L. Polk & Co.

FINDINGS

22251 PROSPECT

<u>Year</u>	<u>Uses</u>	<u>Source</u>
2002	POLLi NGTONMary	R. L. Polk & Co.
1959	Vacant	R. L. Polk & Co.

22253 PROSPECT

<u>Year</u>	<u>Uses</u>	<u>Source</u>
2002	URIOSTEMichael	R. L. Polk & Co.
1959	Kamp Edw JE	R. L. Polk & Co.

22254 PROSPECT

<u>Year</u>	<u>Uses</u>	<u>Source</u>
2002	SNORSWORTHYJames	R. L. Polk & Co.
1992	Morris Mark H & Karen D	PACIFIC BELL DIRECTORY
1959	Athenais Danl	R. L. Polk & Co.

22260 PROSPECT

<u>Year</u>	<u>Uses</u>	<u>Source</u>
1959	Macedo Ursula Mrs	R. L. Polk & Co.

22263 PROSPECT

<u>Year</u>	<u>Uses</u>	<u>Source</u>
2002	GONZAGAJos	R. L. Polk & Co.
	GONZh GAKimb	R. L. Polk & Co.
1959	Henry Kenneth H	R. L. Polk & Co.

22264 PROSPECT

<u>Year</u>	<u>Uses</u>	<u>Source</u>
2002	RAMOS Benjamin	R. L. Polk & Co.
1959	Salgado Nellie Mrs	R. L. Polk & Co.

22266 PROSPECT

<u>Year</u>	<u>Uses</u>	<u>Source</u>
2002	SUMSTAD Ryan	R. L. Polk & Co.
1959	Donovan Monte M	R. L. Polk & Co.

22272 PROSPECT

<u>Year</u>	<u>Uses</u>	<u>Source</u>
1992	Lyndall David W	PACIFIC BELL DIRECTORY
1959	Lyndall Lucy B Mrs	R. L. Polk & Co.

FINDINGS

22273 PROSPECT

<u>Year</u>	<u>Uses</u>	<u>Source</u>
2002	VOECKSLarry A	R. L. Polk & Co.
	VOECKS	R. L. Polk & Co.
1992	Voecks Larry A	PACIFIC BELL DIRECTORY
1959	Meininger Geo S	R. L. Polk & Co.

22276 PROSPECT

<u>Year</u>	<u>Uses</u>	<u>Source</u>
2002	STEINERJeremy M	R. L. Polk & Co.
	SOIVENS Caryl	R. L. Polk & Co.
1959	Pendergast Francis M	R. L. Polk & Co.

22281 PROSPECT

<u>Year</u>	<u>Uses</u>	<u>Source</u>
1992	Borneman Robt W	PACIFIC BELL DIRECTORY
1959	Vacant	R. L. Polk & Co.

22290 PROSPECT

<u>Year</u>	<u>Uses</u>	<u>Source</u>
2002	XXXX	R. L. Polk & Co.

22295 PROSPECT

<u>Year</u>	<u>Uses</u>	<u>Source</u>
2002	XXXX	R. L. Polk & Co.
1992	Olson Larry B	PACIFIC BELL DIRECTORY
1959	Hobart Tillie R Mrs	R. L. Polk & Co.

PROSPECT CT

22240 PROSPECT CT

<u>Year</u>	<u>Uses</u>	<u>Source</u>
1979	DRYSDALE ROBT	Pacific Telephone
1973	DRYSDALE ROBT	Pacific Telephone
1960	DRYSDALE ROBT	Pacific Telephone

22246 PROSPECT CT

<u>Year</u>	<u>Uses</u>	<u>Source</u>
1973	FAZIO ANTHONY	Pacific Telephone
1960	SOWDON PAUL C	Pacific Telephone

FINDINGS

22250 PROSPECT CT

<u>Year</u>	<u>Uses</u>	<u>Source</u>
1960	WELDY SHELDON A	Pacific Telephone

22251 PROSPECT CT

<u>Year</u>	<u>Uses</u>	<u>Source</u>
1960	JERVIS HUBERT C	Pacific Telephone

22253 PROSPECT CT

<u>Year</u>	<u>Uses</u>	<u>Source</u>
1973	KAMP ED	Pacific Telephone
1960	KAMP ED	Pacific Telephone

22254 PROSPECT CT

<u>Year</u>	<u>Uses</u>	<u>Source</u>
1973	MC COY GARY	Pacific Telephone
1960	GULLE GLENN E	Pacific Telephone

22263 PROSPECT CT

<u>Year</u>	<u>Uses</u>	<u>Source</u>
1973	HENRY KENNETH H HAYWARD 5660	Pacific Telephone
1960	HENRY KENNETH H	Pacific Telephone

22264 PROSPECT CT

<u>Year</u>	<u>Uses</u>	<u>Source</u>
1960	SALGARDO NELLIE	Pacific Telephone

22266 PROSPECT CT

<u>Year</u>	<u>Uses</u>	<u>Source</u>
1973	DONOVAN MONTE M	Pacific Telephone
1960	DONOVAN MONTE M	Pacific Telephone

22272 PROSPECT CT

<u>Year</u>	<u>Uses</u>	<u>Source</u>
2002	SLYNDALLDavrd W	Haines
	SLYNDALLDavrd W	R. L. Polk & Co.
1976	LYNDALL DAVID W	R. L. Polk & Co.
1973	LYNDALL DAVID W	Pacific Telephone
1960	LYNDALL DAVID W	Pacific Telephone

FINDINGS

22273 PROSPECT CT

<u>Year</u>	<u>Uses</u>	<u>Source</u>
1973	MEININGER GEO MRS	Pacific Telephone
1960	MELNINGER GEO	Pacific Telephone

22276 PROSPECT CT

<u>Year</u>	<u>Uses</u>	<u>Source</u>
1973	GIVENS CARYL	Pacific Telephone
1960	PENDERGAST F M	Pacific Telephone

22281 PROSPECT CT

<u>Year</u>	<u>Uses</u>	<u>Source</u>
2002	BORNEMANRobl W	Haines
	BORNEMANRobl W	R. L. Polk & Co.
1973	BORNEMAN ROBT W	Pacific Telephone
1960	BORNEMAN ROBT W	Pacific Telephone
	BORNEMAN KATHRYN MRS	Pacific Telephone

22295 PROSPECT CT

<u>Year</u>	<u>Uses</u>	<u>Source</u>
2002	OLSONLarry B	R. L. Polk & Co.
	OLSONLarry B	Haines
1973	EGGERT HERMAN A DR	Pacific Telephone
1960	EGGERT HERMAN A DI	Pacific Telephone

PROSPECT ST

22240 PROSPECT ST

<u>Year</u>	<u>Uses</u>	<u>Source</u>
2002	MARTIN Gerald	Haines
1976	Drysdale Robt H	R. L. Polk & Co.
1970	Drysdale Robt H	R. L. Polk & Co.
1965	DRYSDALE ROBT H	R. L. Polk & Co.

22245 PROSPECT ST

<u>Year</u>	<u>Uses</u>	<u>Source</u>
2008	BAY MUSIC & ART	Cole Information Services
2002	GREEN Phyllis	Haines
1976	Green Phyllis	R. L. Polk & Co.
1970	No Return	R. L. Polk & Co.

FINDINGS

22246 PROSPECT ST

<u>Year</u>	<u>Uses</u>	<u>Source</u>
2002	OKADAHideo	Haines
1982	FAZIO ANTHONY HAYWARD	Pacific Telephone
1976	Fazio Anthony	R. L. Polk & Co.
1970	Fazio Anthony	R. L. Polk & Co.
1965	LESUR HOLLIS G	R. L. Polk & Co.

22250 PROSPECT ST

<u>Year</u>	<u>Uses</u>	<u>Source</u>
2002	FIELDSLarry	Haines
	DAVID Do	Haines
	HSU David	Haines
1976	Welder S A	R. L. Polk & Co.
1970	Welty S A	R. L. Polk & Co.
1965	WELDY SHELL A	R. L. Polk & Co.
1962	Weldy Sheldon A	Pacific Telephone

22251 PROSPECT ST

<u>Year</u>	<u>Uses</u>	<u>Source</u>
2002	POLLi NGTONMary	Haines
1976	Jervis Hubert C	R. L. Polk & Co.
1970	Jervis Hubert C	R. L. Polk & Co.
1965	JERVIS HUBERT C	R. L. Polk & Co.

22253 PROSPECT ST

<u>Year</u>	<u>Uses</u>	<u>Source</u>
2002	URIOSTEMichael	Haines
1976	Kamp Josephine C Mrs	R. L. Polk & Co.
1970	Kamp Edw	R. L. Polk & Co.
1965	KAMP EDW L	R. L. Polk & Co.

22254 PROSPECT ST

<u>Year</u>	<u>Uses</u>	<u>Source</u>
2002	SNORSWORTHYJames	Haines
1976	Me Coy Gary K	R. L. Polk & Co.
1970	Mc Coy Gary K	R. L. Polk & Co.
1965	VACANT	R. L. Polk & Co.

FINDINGS

22260 PROSPECT ST

<u>Year</u>	<u>Uses</u>	<u>Source</u>
1976	Newell Manuel	R. L. Polk & Co.
1970	Vacant	R. L. Polk & Co.
1965	MACEDO T URSULA MRS	R. L. Polk & Co.

22263 PROSPECT ST

<u>Year</u>	<u>Uses</u>	<u>Source</u>
2002	GONZalv GAKimb	Haines
	GONZAGAJos	Haines
1976	Henry Kenneth H	R. L. Polk & Co.
1970	Henry Kenneth H	R. L. Polk & Co.
1965	HENRY KENNETH H	R. L. Polk & Co.

22264 PROSPECT ST

<u>Year</u>	<u>Uses</u>	<u>Source</u>
2002	RAMOS Benjamin	Haines
1982	SUMSTAD DENNIS L HAYWARD	Pacific Telephone
1976	Sumstad Dennis L	R. L. Polk & Co.
1970	Vacant	R. L. Polk & Co.
1965	SALGARDO NELLIE G MRS	R. L. Polk & Co.

22266 PROSPECT ST

<u>Year</u>	<u>Uses</u>	<u>Source</u>
2002	SUMSTAD Ryan	Haines
1976	Donovan Monte M	R. L. Polk & Co.
1970	Donovan Monte M	R. L. Polk & Co.
1965	DONOVAN MONTE M	R. L. Polk & Co.

22272 PROSPECT ST

<u>Year</u>	<u>Uses</u>	<u>Source</u>
1982	LYNDALL DAVID W HAYWARD	Pacific Telephone
1976	Lyndall David W	R. L. Polk & Co.
1970	Lyndall David W	R. L. Polk & Co.
1965	LYNOALL DAVID W	R. L. Polk & Co.

22273 PROSPECT ST

<u>Year</u>	<u>Uses</u>	<u>Source</u>
2008	VOECKS ELECTRIC	Cole Information Services
2002	VOECKS	Haines
	VOECKSLarry A	Haines

FINDINGS

<u>Year</u>	<u>Uses</u>	<u>Source</u>
1976	Vacant	R. L. Polk & Co.
1970	Meininger Edith Mrs	R. L. Polk & Co.
1965	MEININGER EDITH MRS	R. L. Polk & Co.

22276 PROSPECT ST

<u>Year</u>	<u>Uses</u>	<u>Source</u>
2002	SOIVENS Caryl	Haines
	STEINER Jeremy M	Haines
1976	Rice Gerald W	R. L. Polk & Co.
1970	Givens Caryl	R. L. Polk & Co.
1965	GIVEN CARYL	R. L. Polk & Co.

22281 PROSPECT ST

<u>Year</u>	<u>Uses</u>	<u>Source</u>
1982	BORNEMAN ROBT W HAYWARD	Pacific Telephone
1976	Borneman Robt W	R. L. Polk & Co.
1970	Borneman Robt W	R. L. Polk & Co.
1965	SORNEMAN ROST W	R. L. Polk & Co.

22290 PROSPECT ST

<u>Year</u>	<u>Uses</u>	<u>Source</u>
2002	XXXX	Haines

22295 PROSPECT ST

<u>Year</u>	<u>Uses</u>	<u>Source</u>
2002	XXXX	Haines
1982	OLSON LARRY B HAYWARD	Pacific Telephone
	OLSON LUELLA HAYWARD	Pacific Telephone
1976	Eggert Alma Mrs	R. L. Polk & Co.
1970	Eggert Alma Mrs	R. L. Polk & Co.
1965	EGGERT ALMA MRS	R. L. Polk & Co.

PROSPECT TER

22240 PROSPECT TER

<u>Year</u>	<u>Uses</u>	<u>Source</u>
1976	DRYSDALE ROBT	R. L. Polk & Co.
1965	DRYSDALE ROBT	R. L. Polk & Co.

FINDINGS

22246 PROSPECT TER

<u>Year</u>	<u>Uses</u>	<u>Source</u>
1979	FAZIO ANTHONY	Pacific Telephone
1976	FAZIO ANTHONY	R. L. Polk & Co.
1965	HOLLIS LESUR CO	R. L. Polk & Co.
	LESUR HOLLIS CO	R. L. Polk & Co.
	LESUR HOLLIS G	R. L. Polk & Co.

22250 PROSPECT TER

<u>Year</u>	<u>Uses</u>	<u>Source</u>
1965	WELDY SHELDON A	R. L. Polk & Co.
1959	Friedrichs Edw C	R. L. Polk & Co.

22251 PROSPECT TER

<u>Year</u>	<u>Uses</u>	<u>Source</u>
1965	JERVIS HUBERT C	R. L. Polk & Co.

22253 PROSPECT TER

<u>Year</u>	<u>Uses</u>	<u>Source</u>
1976	KAMP ED	R. L. Polk & Co.
1965	KAMP ED	R. L. Polk & Co.

22254 PROSPECT TER

<u>Year</u>	<u>Uses</u>	<u>Source</u>
1976	MC COY GARY	R. L. Polk & Co.

22260 PROSPECT TER

<u>Year</u>	<u>Uses</u>	<u>Source</u>
1965	MACEDO J M	R. L. Polk & Co.

22263 PROSPECT TER

<u>Year</u>	<u>Uses</u>	<u>Source</u>
1976	HENRY KENNETH H	R. L. Polk & Co.
1965	HENRY KENNETH H	R. L. Polk & Co.

22264 PROSPECT TER

<u>Year</u>	<u>Uses</u>	<u>Source</u>
1965	SALGARDO NELLIE	R. L. Polk & Co.

22266 PROSPECT TER

<u>Year</u>	<u>Uses</u>	<u>Source</u>
1979	DONOVAN MONTE M	Pacific Telephone

FINDINGS

<u>Year</u>	<u>Uses</u>	<u>Source</u>
1965	DONOVAN MONTE M	R. L. Polk & Co.

22272 PROSPECT TER

<u>Year</u>	<u>Uses</u>	<u>Source</u>
1979	LYRTDALL DAVID W	Pacific Telephone
1965	LYNDALL DAVID W	R. L. Polk & Co.

22273 PROSPECT TER

<u>Year</u>	<u>Uses</u>	<u>Source</u>
1965	MIEININGER GEO	R. L. Polk & Co.

22276 PROSPECT TER

<u>Year</u>	<u>Uses</u>	<u>Source</u>
1965	GIVENS CARYL	R. L. Polk & Co.

22281 PROSPECT TER

<u>Year</u>	<u>Uses</u>	<u>Source</u>
1979	BORNEMAN ROBT W	Pacific Telephone
1976	BORNEMAN ROBT W	R. L. Polk & Co.
1965	BORNEMAN ROBT W	R. L. Polk & Co.

22295 PROSPECT TER

<u>Year</u>	<u>Uses</u>	<u>Source</u>
1965	EGGERT HERMAN A DR	R. L. Polk & Co.

22350 PROSPECT TER

<u>Year</u>	<u>Uses</u>	<u>Source</u>
1992	Friedrichs E C	PACIFIC BELL DIRECTORY
1982	FRIEDRICHS E C HAYWARD	Pacific Telephone
1979	FRIEDRICHS EL CERRITO	Pacific Telephone
1976	Friedrichs Edw C	R. L. Polk & Co.
1973	FRIEDRICHS E C	Pacific Telephone
1970	Friedrichs Edw C	R. L. Polk & Co.
1965	FRIEDRICHS E C	R. L. Polk & Co.
	FRIEDRICHS EDW C	R. L. Polk & Co.
	I	R. L. Polk & Co.
1960	FRIEDRICHS E C	Pacific Telephone

FINDINGS

WARREN

914 WARREN

<u>Year</u>	<u>Uses</u>	<u>Source</u>
1955	Seidel Vaughn D	R. L. Polk & Co.
1951	Seidel V D V	R. L. Polk & Co.
1946	Long H B	R. L. Polk & Co.
1940	Long H B	R. L. Polk & Co.

921 WARREN

<u>Year</u>	<u>Uses</u>	<u>Source</u>
2002	SNART Norman	R. L. Polk & Co.
1955	Milton Miltiades D Cominos Theo N	R. L. Polk & Co. R. L. Polk & Co.
1951	Milton M D Cominos T	R. L. Polk & Co. R. L. Polk & Co.
1946	Milton M D	R. L. Polk & Co.
1940	Casson J A	R. L. Polk & Co.

924 WARREN

<u>Year</u>	<u>Uses</u>	<u>Source</u>
1955	Warren Apartments De Costa W W Gault J Elma Mrs Rosas John E Miller David A	R. L. Polk & Co. R. L. Polk & Co. R. L. Polk & Co. R. L. Polk & Co. R. L. Polk & Co.
1951	Flowers Rita Mrs ments Warren Apart Lao D B Herrin Eliz Mrs Harter Bill Nolt Robt Pileggi Rose	R. L. Polk & Co. R. L. Polk & Co. R. L. Polk & Co. R. L. Polk & Co. R. L. Polk & Co. R. L. Polk & Co. R. L. Polk & Co. R. L. Polk & Co.
1946	Ross W E Murray J L Mc Graw Nellie Mrs Lamson Katie Mrs Effner Barbara Mrs Warren Apartments	R. L. Polk & Co. R. L. Polk & Co. R. L. Polk & Co. R. L. Polk & Co. R. L. Polk & Co. R. L. Polk & Co.

FINDINGS

<u>Year</u>	<u>Uses</u>	<u>Source</u>
1940	Michel Earl	R. L. Polk & Co.
	Dow S D Mrs	R. L. Polk & Co.
	Warren Apartments	R. L. Polk & Co.

930 WARREN

<u>Year</u>	<u>Uses</u>	<u>Source</u>
1955	Young Leland T	R. L. Polk & Co.
1951	Young L T	R. L. Polk & Co.
1946	Young L T	R. L. Polk & Co.

977 WARREN

<u>Year</u>	<u>Uses</u>	<u>Source</u>
1955	Squires Richd M	R. L. Polk & Co.
1951	Roha G T	R. L. Polk & Co.
1946	Rocha G J	R. L. Polk & Co.
1940	Vacant	R. L. Polk & Co.

980 WARREN

<u>Year</u>	<u>Uses</u>	<u>Source</u>
2002	YATES Carl	R. L. Polk & Co.
	ROSS Cynlh FI M	R. L. Polk & Co.
1959	Seidel Vaughn D	R. L. Polk & Co.

981 WARREN

<u>Year</u>	<u>Uses</u>	<u>Source</u>
2002	CATANHO Frank	R. L. Polk & Co.
1959	Ballinger Wilton H	R. L. Polk & Co.

986 WARREN

<u>Year</u>	<u>Uses</u>	<u>Source</u>
2002	PACHECO Georga S	R. L. Polk & Co.
	CAMPBELL Premadonna 510 728 0576 O	R. L. Polk & Co.
1959	Vacant	R. L. Polk & Co.

992 WARREN

<u>Year</u>	<u>Uses</u>	<u>Source</u>
2002	OBLAIR Mary	R. L. Polk & Co.
1959	A LU	R. L. Polk & Co.
	Young Leland T	R. L. Polk & Co.

FINDINGS

WARREN ST

921 WARREN ST

<u>Year</u>	<u>Uses</u>	<u>Source</u>
2002	SNART Norman	Haines
1973	COMINOS THEODORE N	Pacific Telephone
1970	Cominos Theo N	R. L. Polk & Co.
1965	MILTON IRENE D MRS	R. L. Polk & Co.
1960	COMINOS TED	Pacific Telephone
	MILTON IRENE D	Pacific Telephone

980 WARREN ST

<u>Year</u>	<u>Uses</u>	<u>Source</u>
2002	ROSS Cynlh FI M	Haines
	YATES Carl	Haines
1976	Seidel Yvonne W Mrs	R. L. Polk & Co.
1970	Seidel Yvonne W Mrs	R. L. Polk & Co.
1965	SEIDEL VAUGHN D	R. L. Polk & Co.
1962	Seidel Vaughn D	Pacific Telephone
1960	SEIDEL VAUGHN D	Pacific Telephone

981 WARREN ST

<u>Year</u>	<u>Uses</u>	<u>Source</u>
2002	CATANHO Frank	Haines
1970	Duarte Jimmy	R. L. Polk & Co.
1965	DUARTE AUG R	R. L. Polk & Co.
1960	BALLENGER W H	Pacific Telephone

986 WARREN ST

<u>Year</u>	<u>Uses</u>	<u>Source</u>
2002	CAMPBELL Premadonna 510 728 0576 O	Haines
	PACHECO Georga 00 S	Haines
1982	BERGER EDWARD HAYWARD	Pacific Telephone
	COLEMAN CHARLES HAYWARD	Pacific Telephone
	LOWELL GUS M HAYWARD	Pacific Telephone
	MCNEAL J HAYWARD	Pacific Telephone
	SPRIDGEN KERRY L HAYWARD	Pacific Telephone
1979	BIESCHKE JOERN	Pacific Telephone
	CO AMAN CHARLES	Pacific Telephone
	EVANSON E	Pacific Telephone

FINDINGS

<u>Year</u>	<u>Uses</u>	<u>Source</u>
1979	FERNANDES ALBERT J	Pacific Telephone
	LOWELL GUS M	Pacific Telephone
	LOWELL MARY	Pacific Telephone
1976	EVANSON EDWARD	R. L. Polk & Co.
	KENBROOK W W	R. L. Polk & Co.
	LOWELL GUS M	R. L. Polk & Co.
	LOWELL MARY	R. L. Polk & Co.
	Apartments	R. L. Polk & Co.
	Fernandez Albert J	R. L. Polk & Co.
	Whiteside Richd	R. L. Polk & Co.
	Kenbrook W W	R. L. Polk & Co.
	Coleman A	R. L. Polk & Co.
	Lowell Gus M	R. L. Polk & Co.
	Evanson Edw	R. L. Polk & Co.
	Kanouse A J	R. L. Polk & Co.
	Linder M	R. L. Polk & Co.
	Owen W T	R. L. Polk & Co.
1973	BAGGETT NOEL	Pacific Telephone
	HARTUNG ROBT A SR	Pacific Telephone
	JENSEN DELORSE	Pacific Telephone
	PAVON EDWARD V JR	Pacific Telephone
1970	Apartments	R. L. Polk & Co.
	Lynch Glor	R. L. Polk & Co.
	Jensen Delorese	R. L. Polk & Co.
	Heney Eliz	R. L. Polk & Co.
	Andrade A A	R. L. Polk & Co.
	No Return	R. L. Polk & Co.
	Gordon M Germaine	R. L. Polk & Co.
	Martin Charles M	R. L. Polk & Co.
	Hartung Robt	R. L. Polk & Co.
	Simms Charles E	R. L. Polk & Co.
1965	VACANT	R. L. Polk & Co.

992 WARREN ST

<u>Year</u>	<u>Uses</u>	<u>Source</u>
2002	OBLAIRMary	Haines
1982	JORGENSEN ANTON M HAYWARD	Pacific Telephone
1979	JORGENSEN ANTON M	Pacific Telephone
1976	Jorgensen Anton M	R. L. Polk & Co.

FINDINGS

<u>Year</u>	<u>Uses</u>	<u>Source</u>
1973	JORGENSEN ANTON M	Pacific Telephone
1970	Jorgensen Anton M	R. L. Polk & Co.
1965	YOUNG LELAND T	R. L. Polk & Co.
1960	YOUNG ETHYL	Pacific Telephone

FINDINGS

TARGET PROPERTY: ADDRESS NOT IDENTIFIED IN RESEARCH SOURCE

The following Target Property addresses were researched for this report, and the addresses were not identified in the research source.

Address Researched

22330 Main Street

Address Not Identified in Research Source

2006, 2002, 2000, 1996, 1993, 1992, 1991, 1986, 1984, 1982, 1980, 1979, 1976, 1975, 1973, 1970, 1967, 1965, 1962, 1960, 1959, 1956, 1955, 1954, 1951, 1950, 1946, 1945, 1943, 1940, 1938, 1933, 1932, 1928, 1926, 1925, 1920

ADJOINING PROPERTY: ADDRESSES NOT IDENTIFIED IN RESEARCH SOURCE

The following Adjoining Property addresses were researched for this report, and the addresses were not identified in research source.

Address Researched

1000 A

Address Not Identified in Research Source

2013, 2008, 2006, 2002, 2000, 1996, 1993, 1992, 1991, 1986, 1984, 1982, 1980, 1979, 1976, 1975, 1973, 1970, 1967, 1965, 1962, 1960, 1956, 1954, 1951, 1950, 1945, 1943, 1938, 1933, 1928, 1925, 1920

1000 LUPINE CT

2013, 2008, 2002, 2000, 1996, 1993, 1992, 1991, 1986, 1984, 1982, 1980, 1979, 1976, 1975, 1973, 1970, 1967, 1965, 1962, 1960, 1959, 1956, 1955, 1954, 1951, 1950, 1946, 1945, 1943, 1940, 1938, 1933, 1932, 1928, 1926, 1925, 1920

1001 LUPINE CT

2013, 2008, 2002, 2000, 1996, 1993, 1992, 1991, 1986, 1984, 1982, 1980, 1979, 1976, 1975, 1973, 1970, 1967, 1965, 1962, 1960, 1959, 1956, 1955, 1954, 1951, 1950, 1946, 1945, 1943, 1940, 1938, 1933, 1932, 1928, 1926, 1925, 1920

1002 LUPINE CT

2013, 2008, 2002, 2000, 1996, 1993, 1992, 1991, 1986, 1984, 1982, 1980, 1979, 1976, 1975, 1973, 1970, 1967, 1965, 1962, 1960, 1959, 1956, 1955, 1954, 1951, 1950, 1946, 1945, 1943, 1940, 1938, 1933, 1932, 1928, 1926, 1925, 1920

1003 LUPINE CT

2013, 2008, 2002, 2000, 1996, 1993, 1992, 1991, 1986, 1984, 1982, 1980, 1979, 1976, 1975, 1973, 1970, 1967, 1965, 1962, 1960, 1959, 1956, 1955, 1954, 1951, 1950, 1946, 1945, 1943, 1940, 1938, 1933, 1932, 1928, 1926, 1925, 1920

1004 A

2013, 2008, 2006, 2002, 2000, 1996, 1993, 1992, 1991, 1986, 1984, 1982, 1980, 1979, 1976, 1975, 1973, 1970, 1967, 1965, 1962, 1960, 1959, 1956, 1955, 1954, 1951, 1950, 1946, 1945, 1943, 1940, 1938, 1933, 1932, 1928, 1926, 1925, 1920

1004 LUPINE CT

2013, 2008, 2002, 2000, 1996, 1993, 1992, 1991, 1986, 1984, 1982, 1980, 1979, 1976, 1975, 1973, 1970, 1967, 1965, 1962, 1960, 1959, 1956, 1955, 1954, 1951, 1950, 1946, 1945, 1943, 1940, 1938, 1933, 1932, 1928, 1926, 1925, 1920

1005 LUPINE CT

2013, 2008, 2002, 2000, 1996, 1993, 1992, 1991, 1986, 1984, 1982, 1980, 1979, 1976, 1975, 1973, 1970, 1967, 1965, 1962, 1960, 1959, 1956, 1955, 1954, 1951, 1950, 1946, 1945, 1943, 1940, 1938, 1933, 1932, 1928, 1926, 1925, 1920

1006 LUPINE CT

2013, 2008, 2002, 2000, 1996, 1993, 1992, 1991, 1986, 1984, 1982, 1980, 1979, 1976, 1975, 1973, 1970, 1967, 1965, 1962, 1960, 1959, 1956, 1955, 1954, 1951, 1950, 1946, 1945, 1943, 1940, 1938, 1933, 1932, 1928, 1926, 1925, 1920

1006 MC KEEVER AVE

2013, 2008, 2006, 2002, 2000, 1996, 1993, 1991, 1986, 1984, 1982, 1980, 1979, 1975, 1967, 1962, 1956, 1955, 1954, 1951, 1950, 1946, 1945, 1943, 1940, 1938, 1933, 1932, 1928, 1926, 1925, 1920

1006 MCKEEVER AVE

2013, 2008, 2006, 2000, 1996, 1993, 1992, 1991, 1986, 1984, 1980, 1979, 1976, 1975, 1973, 1970, 1967, 1965, 1962, 1960, 1959, 1956, 1955, 1954, 1951, 1950, 1946, 1945, 1943, 1940, 1938, 1933, 1932, 1928, 1926, 1925, 1920

FINDINGS

<u>Address Researched</u>	<u>Address Not Identified in Research Source</u>
923 HOTEL AVE	2013, 2008, 2006, 2002, 2000, 1996, 1993, 1992, 1991, 1986, 1984, 1982, 1980, 1979, 1975, 1970, 1967, 1965, 1962, 1960, 1956, 1954, 1950, 1945, 1943, 1938, 1933, 1932, 1928, 1926, 1925, 1920
924 WARREN	2013, 2008, 2006, 2002, 2000, 1996, 1993, 1992, 1991, 1986, 1984, 1982, 1980, 1979, 1976, 1975, 1973, 1970, 1967, 1965, 1962, 1960, 1959, 1956, 1954, 1950, 1945, 1943, 1938, 1933, 1932, 1928, 1926, 1925, 1920
930 WARREN	2013, 2008, 2006, 2002, 2000, 1996, 1993, 1992, 1991, 1986, 1984, 1982, 1980, 1979, 1976, 1975, 1973, 1970, 1967, 1965, 1962, 1960, 1959, 1956, 1954, 1950, 1945, 1943, 1940, 1938, 1933, 1932, 1928, 1926, 1925, 1920
932 HOTEL AVE	2013, 2008, 2006, 2002, 2000, 1996, 1993, 1991, 1986, 1984, 1980, 1979, 1975, 1973, 1967, 1962, 1956, 1954, 1950, 1945, 1943, 1938, 1933, 1932, 1928, 1926, 1925, 1920
937 HOTEL AVE	2013, 2008, 2006, 2002, 2000, 1996, 1993, 1992, 1991, 1986, 1984, 1982, 1980, 1979, 1976, 1975, 1973, 1967, 1962, 1956, 1954, 1950, 1945, 1943, 1938, 1933, 1932, 1928, 1926, 1925, 1920
938 HOTEL AVE	2013, 2008, 2006, 2000, 1996, 1993, 1992, 1991, 1986, 1984, 1982, 1980, 1975, 1967, 1962, 1956, 1954, 1950, 1945, 1943, 1938, 1933, 1932, 1928, 1926, 1925, 1920
944 HOTEL AVE	2013, 2008, 2006, 2000, 1996, 1993, 1992, 1991, 1986, 1984, 1980, 1975, 1973, 1967, 1962, 1956, 1954, 1950, 1946, 1945, 1943, 1938, 1933, 1932, 1928, 1926, 1925, 1920
950 HOTEL AVE	2013, 2008, 2006, 2000, 1996, 1993, 1991, 1986, 1984, 1980, 1975, 1967, 1962, 1956, 1954, 1950, 1945, 1943, 1938, 1933, 1932, 1928, 1926, 1925, 1920
956 HOTEL AVE	2013, 2008, 2006, 2002, 2000, 1996, 1993, 1991, 1986, 1984, 1982, 1980, 1975, 1967, 1962, 1956, 1954, 1950, 1945, 1943, 1938, 1933, 1932, 1928, 1926, 1925, 1920
962 HOTEL AVE	2013, 2008, 2006, 2002, 2000, 1996, 1993, 1992, 1991, 1986, 1984, 1982, 1980, 1979, 1975, 1967, 1962, 1956, 1954, 1950, 1945, 1943, 1938, 1933, 1932, 1928, 1926, 1925, 1920
977 WARREN	2013, 2008, 2006, 2002, 2000, 1996, 1993, 1992, 1991, 1986, 1984, 1982, 1980, 1979, 1976, 1975, 1973, 1970, 1967, 1965, 1962, 1960, 1959, 1956, 1954, 1950, 1945, 1943, 1938, 1933, 1932, 1928, 1926, 1925, 1920
978 A	2013, 2008, 2006, 2002, 2000, 1996, 1993, 1992, 1991, 1986, 1984, 1982, 1980, 1979, 1976, 1975, 1970, 1967, 1962, 1956, 1954, 1951, 1950, 1946, 1945, 1943, 1938, 1933, 1928, 1926, 1925, 1920
978 A ST	2013, 2008, 2006, 2002, 2000, 1996, 1993, 1992, 1991, 1986, 1984, 1982, 1980, 1979, 1975, 1973, 1967, 1962, 1960, 1959, 1956, 1955, 1954, 1950, 1946, 1945, 1943, 1940, 1938, 1933, 1932, 1928, 1926, 1925, 1920
978 A ST	2008, 2006, 2002, 2000, 1996, 1993, 1992, 1991, 1986, 1984, 1982, 1980, 1979, 1976, 1975, 1973, 1970, 1967, 1965, 1962, 1960, 1959, 1956, 1955, 1954, 1951, 1950, 1946, 1945, 1943, 1940, 1938, 1933, 1932, 1928, 1926, 1925, 1920
980 A	2013, 2008, 2006, 2000, 1996, 1993, 1991, 1986, 1984, 1982, 1980, 1979, 1975, 1970, 1967, 1962, 1956, 1954, 1951, 1950, 1945, 1943, 1938, 1933, 1928, 1925, 1920
980 A ST	2013, 2008, 2006, 2000, 1996, 1993, 1992, 1991, 1986, 1984, 1980, 1975, 1973, 1967, 1962, 1960, 1959, 1956, 1955, 1954, 1951, 1950, 1946, 1945, 1943, 1940, 1938, 1933, 1932, 1928, 1926, 1925, 1920
980 A ST	2008, 2006, 2002, 2000, 1996, 1993, 1992, 1991, 1986, 1984, 1982, 1980, 1979, 1976, 1975, 1973, 1970, 1967, 1965, 1962, 1960, 1959, 1956, 1955, 1954, 1951, 1950, 1946, 1945, 1943, 1940, 1938, 1933, 1932, 1928, 1926, 1925, 1920

APPENDIX F

REGULATORY AGENCY DATABASE REPORT

22330 Main Street
22330 Main Street
Hayward, CA 94541

Inquiry Number: 4076386.2s
September 23, 2014

The EDR Radius Map™ Report with GeoCheck®

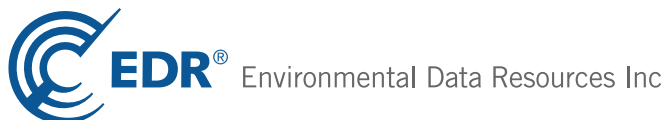

6 Armstrong Road, 4th floor
Shelton, CT 06484
Toll Free: 800.352.0050
www.edrnet.com

TABLE OF CONTENTS

<u>SECTION</u>	<u>PAGE</u>
Executive Summary	ES1
Overview Map	2
Detail Map	3
Map Findings Summary	4
Map Findings	8
Orphan Summary	247
Government Records Searched/Data Currency Tracking	GR-1
 <u>GEOCHECK ADDENDUM</u>	
Physical Setting Source Addendum	A-1
Physical Setting Source Summary	A-2
Physical Setting SSURGO Soil Map	A-6
Physical Setting Source Map	A-12
Physical Setting Source Map Findings	A-14
Physical Setting Source Records Searched	PSGR-1

Thank you for your business.
Please contact EDR at 1-800-352-0050
with any questions or comments.

Disclaimer - Copyright and Trademark Notice

This Report contains certain information obtained from a variety of public and other sources reasonably available to Environmental Data Resources, Inc. It cannot be concluded from this Report that coverage information for the target and surrounding properties does not exist from other sources. **NO WARRANTY EXPRESSED OR IMPLIED, IS MADE WHATSOEVER IN CONNECTION WITH THIS REPORT. ENVIRONMENTAL DATA RESOURCES, INC. SPECIFICALLY DISCLAIMS THE MAKING OF ANY SUCH WARRANTIES, INCLUDING WITHOUT LIMITATION, MERCHANTABILITY OR FITNESS FOR A PARTICULAR USE OR PURPOSE. ALL RISK IS ASSUMED BY THE USER. IN NO EVENT SHALL ENVIRONMENTAL DATA RESOURCES, INC. BE LIABLE TO ANYONE, WHETHER ARISING OUT OF ERRORS OR OMISSIONS, NEGLIGENCE, ACCIDENT OR ANY OTHER CAUSE, FOR ANY LOSS OF DAMAGE, INCLUDING, WITHOUT LIMITATION, SPECIAL, INCIDENTAL, CONSEQUENTIAL, OR EXEMPLARY DAMAGES. ANY LIABILITY ON THE PART OF ENVIRONMENTAL DATA RESOURCES, INC. IS STRICTLY LIMITED TO A REFUND OF THE AMOUNT PAID FOR THIS REPORT.** Purchaser accepts this Report "AS IS". Any analyses, estimates, ratings, environmental risk levels or risk codes provided in this Report are provided for illustrative purposes only, and are not intended to provide, nor should they be interpreted as providing any facts regarding, or prediction or forecast of, any environmental risk for any property. Only a Phase I Environmental Site Assessment performed by an environmental professional can provide information regarding the environmental risk for any property. Additionally, the information provided in this Report is not to be construed as legal advice.

Copyright 2014 by Environmental Data Resources, Inc. All rights reserved. Reproduction in any media or format, in whole or in part, of any report or map of Environmental Data Resources, Inc., or its affiliates, is prohibited without prior written permission.

EDR and its logos (including Sanborn and Sanborn Map) are trademarks of Environmental Data Resources, Inc. or its affiliates. All other trademarks used herein are the property of their respective owners.

EXECUTIVE SUMMARY

A search of available environmental records was conducted by Environmental Data Resources, Inc (EDR). The report was designed to assist parties seeking to meet the search requirements of EPA's Standards and Practices for All Appropriate Inquiries (40 CFR Part 312), the ASTM Standard Practice for Environmental Site Assessments (E 1527-13) or custom requirements developed for the evaluation of environmental risk associated with a parcel of real estate.

TARGET PROPERTY INFORMATION

ADDRESS

22330 MAIN STREET
HAYWARD, CA 94541

COORDINATES

Latitude (North):	37.6752000 - 37° 40' 30.72"
Longitude (West):	122.0840000 - 122° 5' 2.40"
Universal Transverse Mercator:	Zone 10
UTM X (Meters):	580778.6
UTM Y (Meters):	4169968.5
Elevation:	127 ft. above sea level

USGS TOPOGRAPHIC MAP ASSOCIATED WITH TARGET PROPERTY

Target Property Map:	37122-F1 HAYWARD, CA
Most Recent Revision:	1980

AERIAL PHOTOGRAPHY IN THIS REPORT

Portions of Photo from:	20120520
Source:	USDA

TARGET PROPERTY SEARCH RESULTS

The target property was not listed in any of the databases searched by EDR.

DATABASES WITH NO MAPPED SITES

No mapped sites were found in EDR's search of available ("reasonably ascertainable ") government records either on the target property or within the search radius around the target property for the following databases:

STANDARD ENVIRONMENTAL RECORDS

Federal NPL site list

NPL..... National Priority List

EXECUTIVE SUMMARY

Proposed NPL..... Proposed National Priority List Sites
NPL LIENS..... Federal Superfund Liens

Federal Delisted NPL site list

Delisted NPL..... National Priority List Deletions

Federal CERCLIS list

CERCLIS..... Comprehensive Environmental Response, Compensation, and Liability Information System
FEDERAL FACILITY..... Federal Facility Site Information listing

Federal CERCLIS NFRAP site List

CERC-NFRAP..... CERCLIS No Further Remedial Action Planned

Federal RCRA CORRACTS facilities list

CORRACTS..... Corrective Action Report

Federal RCRA non-CORRACTS TSD facilities list

RCRA-TSDF..... RCRA - Treatment, Storage and Disposal

Federal RCRA generators list

RCRA-CESQG..... RCRA - Conditionally Exempt Small Quantity Generator

Federal institutional controls / engineering controls registries

US ENG CONTROLS..... Engineering Controls Sites List
US INST CONTROL..... Sites with Institutional Controls
LUCIS..... Land Use Control Information System

Federal ERNS list

ERNS..... Emergency Response Notification System

State- and tribal - equivalent NPL

RESPONSE..... State Response Sites

State and tribal landfill and/or solid waste disposal site lists

SWF/LF..... Solid Waste Information System

State and tribal leaking storage tank lists

INDIAN LUST..... Leaking Underground Storage Tanks on Indian Land

State and tribal registered storage tank lists

INDIAN UST..... Underground Storage Tanks on Indian Land
FEMA UST..... Underground Storage Tank Listing

State and tribal voluntary cleanup sites

VCP..... Voluntary Cleanup Program Properties

EXECUTIVE SUMMARY

INDIAN VCP..... Voluntary Cleanup Priority Listing

ADDITIONAL ENVIRONMENTAL RECORDS

Local Brownfield lists

US BROWNFIELDS..... A Listing of Brownfields Sites

Local Lists of Landfill / Solid Waste Disposal Sites

ODI..... Open Dump Inventory
DEBRIS REGION 9..... Torres Martinez Reservation Illegal Dump Site Locations
SWRCY..... Recycler Database
HAULERS..... Registered Waste Tire Haulers Listing
INDIAN ODI..... Report on the Status of Open Dumps on Indian Lands
WMUDS/SWAT..... Waste Management Unit Database

Local Lists of Hazardous waste / Contaminated Sites

US CDL..... Clandestine Drug Labs
HIST Cal-Sites..... Historical Calsites Database
SCH..... School Property Evaluation Program
Toxic Pits..... Toxic Pits Cleanup Act Sites
CDL..... Clandestine Drug Labs
US HIST CDL..... National Clandestine Laboratory Register

Local Land Records

LIENS 2..... CERCLA Lien Information
LIENS..... Environmental Liens Listing

Records of Emergency Release Reports

HMIRS..... Hazardous Materials Information Reporting System
CHMIRS..... California Hazardous Material Incident Report System
LDS..... Land Disposal Sites Listing
MCS..... Military Cleanup Sites Listing
SPILLS 90..... SPILLS 90 data from FirstSearch

Other Ascertainable Records

RCRA NonGen / NLR..... RCRA - Non Generators / No Longer Regulated
DOT OPS..... Incident and Accident Data
DOD..... Department of Defense Sites
FUDS..... Formerly Used Defense Sites
CONSENT..... Superfund (CERCLA) Consent Decrees
ROD..... Records Of Decision
UMTRA..... Uranium Mill Tailings Sites
US MINES..... Mines Master Index File
TRIS..... Toxic Chemical Release Inventory System
TSCA..... Toxic Substances Control Act
FTTS..... FIFRA/ TSCA Tracking System - FIFRA (Federal Insecticide, Fungicide, & Rodenticide Act)/TSCA (Toxic Substances Control Act)
HIST FTTS..... FIFRA/TSCA Tracking System Administrative Case Listing

EXECUTIVE SUMMARY

SSTS.....	Section 7 Tracking Systems
PADS.....	PCB Activity Database System
MLTS.....	Material Licensing Tracking System
RADINFO.....	Radiation Information Database
RAATS.....	RCRA Administrative Action Tracking System
RMP.....	Risk Management Plans
CA BOND EXP. PLAN.....	Bond Expenditure Plan
UIC.....	UIC Listing
NPDES.....	NPDES Permits Listing
Cortese.....	"Cortese" Hazardous Waste & Substances Sites List
CUPA Listings.....	CUPA Resources List
WIP.....	Well Investigation Program Case List
ENF.....	Enforcement Action Listing
EML.....	Emissions Inventory Data
INDIAN RESERV.....	Indian Reservations
SCRD DRYCLEANERS.....	State Coalition for Remediation of Drycleaners Listing
2020 COR ACTION.....	2020 Corrective Action Program List
LEAD SMELTERS.....	Lead Smelter Sites
PRP.....	Potentially Responsible Parties
WDS.....	Waste Discharge System
US FIN ASSUR.....	Financial Assurance Information
PCB TRANSFORMER.....	PCB Transformer Registration Database
Financial Assurance.....	Financial Assurance Information Listing
COAL ASH EPA.....	Coal Combustion Residues Surface Impoundments List
MWMP.....	Medical Waste Management Program Listing
COAL ASH DOE.....	Steam-Electric Plant Operation Data
HWT.....	Registered Hazardous Waste Transporter Database
HWP.....	EnviroStor Permitted Facilities Listing
PROC.....	Certified Processors Database
EPA WATCH LIST.....	EPA WATCH LIST

EDR HIGH RISK HISTORICAL RECORDS

EDR Exclusive Records

EDR MGP..... EDR Proprietary Manufactured Gas Plants

EDR RECOVERED GOVERNMENT ARCHIVES

Exclusive Recovered Govt. Archives

RGA LF..... Recovered Government Archive Solid Waste Facilities List
RGA LUST..... Recovered Government Archive Leaking Underground Storage Tank

SURROUNDING SITES: SEARCH RESULTS

Surrounding sites were identified in the following databases.

Elevations have been determined from the USGS Digital Elevation Model and should be evaluated on a relative (not an absolute) basis. Relative elevation information between sites of close proximity should be field verified. Sites with an elevation equal to or higher than the target property have been differentiated below from sites with an elevation lower than the target property. Page numbers and map identification numbers refer to the EDR Radius Map report where detailed data on individual sites can be reviewed.

Sites listed in ***bold italics*** are in multiple databases.

Unmappable (orphan) sites are not considered in the foregoing analysis.

EXECUTIVE SUMMARY

STANDARD ENVIRONMENTAL RECORDS

Federal RCRA generators list

RCRA-LQG: RCRAInfo is EPA's comprehensive information system, providing access to data supporting the Resource Conservation and Recovery Act (RCRA) of 1976 and the Hazardous and Solid Waste Amendments (HSWA) of 1984. The database includes selective information on sites which generate, transport, store, treat and/or dispose of hazardous waste as defined by the Resource Conservation and Recovery Act (RCRA). Large quantity generators (LQGs) generate over 1,000 kilograms (kg) of hazardous waste, or over 1 kg of acutely hazardous waste per month.

A review of the RCRA-LQG list, as provided by EDR, and dated 06/10/2014 has revealed that there is 1 RCRA-LQG site within approximately 0.25 miles of the target property.

<u>Lower Elevation</u>	<u>Address</u>	<u>Direction / Distance</u>	<u>Map ID</u>	<u>Page</u>
CVS PHARMACY NO 0816	22501 FOOTHILL BLVD	E 0 - 1/8 (0.082 mi.)	E28	23

RCRA-SQG: RCRAInfo is EPA's comprehensive information system, providing access to data supporting the Resource Conservation and Recovery Act (RCRA) of 1976 and the Hazardous and Solid Waste Amendments (HSWA) of 1984. The database includes selective information on sites which generate, transport, store, treat and/or dispose of hazardous waste as defined by the Resource Conservation and Recovery Act (RCRA). Small quantity generators (SQGs) generate between 100 kg and 1,000 kg of hazardous waste per month.

A review of the RCRA-SQG list, as provided by EDR, and dated 06/10/2014 has revealed that there are 7 RCRA-SQG sites within approximately 0.25 miles of the target property.

<u>Lower Elevation</u>	<u>Address</u>	<u>Direction / Distance</u>	<u>Map ID</u>	<u>Page</u>
MERVYNS M C S	22301 FOOTHILL BLVD	N 1/8 - 1/4 (0.162 mi.)	K80	62
PACIFIC BELL	1129 "B" STREET	ESE 1/8 - 1/4 (0.168 mi.)	O85	70
DYNASTY CLEANERS	1147 B STREET	E 1/8 - 1/4 (0.180 mi.)	O94	79
SUNSHINE CENTER CLEANERS	22530 2ND STREET	ENE 1/8 - 1/4 (0.192 mi.)	S99	89
MCCULLOUGH CHEVROLET	22645 WATKINS ST	S 1/8 - 1/4 (0.232 mi.)	X135	125
HAYWARD MITSUBISHI	22196 MISSION ST DOWNST	WNW 1/8 - 1/4 (0.247 mi.)	Y141	132
BODY CRAFT CO	22196 MISSION BLVD	WNW 1/8 - 1/4 (0.247 mi.)	Y144	137

State- and tribal - equivalent CERCLIS

ENVIROSTOR: The Department of Toxic Substances Control's (DTSC's) Site Mitigation and Brownfields Reuse Program's (SMBRP's) EnviroStor database identifies sites that have known contamination or sites for which there may be reasons to investigate further. The database includes the following site types: Federal Superfund sites (National Priorities List (NPL)); State Response, including Military Facilities and State Superfund; Voluntary Cleanup; and School sites. EnviroStor provides similar information to the information that was available in CalSites, and provides additional site information, including, but not limited to, identification of formerly-contaminated properties that have been released for reuse, properties where environmental deed restrictions have been recorded to prevent inappropriate land uses, and risk characterization information that is used to assess potential impacts to public health and the environment at contaminated sites.

A review of the ENVIROSTOR list, as provided by EDR, and dated 06/05/2014 has revealed that there are

EXECUTIVE SUMMARY

6 ENVIROSTOR sites within approximately 1 mile of the target property.

<u>Equal/Higher Elevation</u>	<u>Address</u>	<u>Direction / Distance</u>	<u>Map ID</u>	<u>Page</u>
DISCOUNT AUTO SALES Status: Refer: Other Agency	21153 FOOTHILL BOULEVAR	NW 1/2 - 1 (0.842 mi.)	179	231
<u>Lower Elevation</u>	<u>Address</u>	<u>Direction / Distance</u>	<u>Map ID</u>	<u>Page</u>
MONTGOMERY STREET PROJECT Status: Inactive - Needs Evaluation	21659 MISSION BOULEVARD	WNW 1/4 - 1/2 (0.479 mi.)	AG175	207
GRAND PLACE, LLC Status: Active	22815 SUTRO STREET	S 1/2 - 1 (0.525 mi.)	177	214
BURBANK ELEMENTARY Status: No Further Action	B STREET AND FILBERT ST	SW 1/2 - 1 (0.774 mi.)	178	228
LIBITZKY PROPERTY Status: No Further Action	199 FILBERT STREET AND	SW 1/2 - 1 (0.882 mi.)	180	233
BURBANK E.S./HAYWARD JOINT USE Status: Certified / Operation & Maintenance	222 BURBANK STREET	SW 1/2 - 1 (0.888 mi.)	181	236

State and tribal leaking storage tank lists

LUST: The Leaking Underground Storage Tank Incident Reports contain an inventory of reported leaking underground storage tank incidents. The data come from the State Water Resources Control Board Leaking Underground Storage Tank Information System.

A review of the LUST list, as provided by EDR, and dated 07/30/2014 has revealed that there are 45 LUST sites within approximately 0.5 miles of the target property.

<u>Equal/Higher Elevation</u>	<u>Address</u>	<u>Direction / Distance</u>	<u>Map ID</u>	<u>Page</u>
COCCHI PROPERTY Status: Completed - Case Closed	1301 B ST	ENE 1/4 - 1/2 (0.322 mi.)	157	159
GULF Status: Completed - Case Closed	1368 A ST	ENE 1/4 - 1/2 (0.364 mi.)	AE163	179
HUTCH'S CAR WASH Status: Open - Verification Monitoring	1367 A ST	ENE 1/4 - 1/2 (0.383 mi.)	AE164	181
AT & T CORP Status: Completed - Case Closed	1391 B STREET	ENE 1/4 - 1/2 (0.436 mi.)	170	193
<u>Lower Elevation</u>	<u>Address</u>	<u>Direction / Distance</u>	<u>Map ID</u>	<u>Page</u>
GOODYEAR TIRE & RUBBER COMPANY Status: Completed - Case Closed	1015 A ST	SSE 0 - 1/8 (0.047 mi.)	B14	14
SILVER WOLF INVESTMENTS PROPER Status: Completed - Case Closed	22470 FOOTHILL BLVD.	ENE 0 - 1/8 (0.077 mi.)	E23	19
LONGS STORE #472 Status: Completed - Case Closed	22501 FOOTHILL BLVD	E 0 - 1/8 (0.082 mi.)	E27	21
UNION OIL SS #6049 Status: Open - Verification Monitoring	898 A ST	SSW 0 - 1/8 (0.107 mi.)	G38	29
UNOCAL #6049	898 A ST	SSW 0 - 1/8 (0.107 mi.)	G39	34
CALTRANS PROPERTY Status: Completed - Case Closed	22509 MISSION BLVD	SSW 0 - 1/8 (0.109 mi.)	G43	36

EXECUTIVE SUMMARY

<u>Lower Elevation</u>	<u>Address</u>	<u>Direction / Distance</u>	<u>Map ID</u>	<u>Page</u>
FORMER ABROTT PLUMBING Status: Completed - Case Closed	784 A ST	SW 1/8 - 1/4 (0.151 mi.)	M72	58
CITY OF HAYWARD PARKING GARAGE HAYWARD PARKING GARAGE CI Status: Completed - Case Closed	22625 MISSION BLVD 22625 MISSION	S 1/8 - 1/4 (0.173 mi.) S 1/8 - 1/4 (0.173 mi.)	L87 L88	72 73
YELLOW CAB CO Status: Completed - Case Closed	22531 WATKINS ST	SSW 1/8 - 1/4 (0.176 mi.)	M91	75
FORMER CHEVRON SERVICE STATION Status: Completed - Case Closed	1190 B ST	E 1/8 - 1/4 (0.214 mi.)	U111	103
FIRE STATION #1 Status: Completed - Case Closed	22700 MAIN ST	SSE 1/8 - 1/4 (0.215 mi.)	T113	105
FORMER TIDEWATER SERVICE STATI Status: Open - Eligible for Closure	1191 B STREET	E 1/8 - 1/4 (0.217 mi.)	U117	111
HAYWARD GAS MART Status: Open - Site Assessment	22690 FOOTHILL BLVD	SE 1/8 - 1/4 (0.217 mi.)	V119	114
HAYWARD GAS MART INC. MCCULLOUGH CHEVROLET Status: Completed - Case Closed	22690 FOOTHILL BLVD 22645 WATKINS ST	SE 1/8 - 1/4 (0.217 mi.) S 1/8 - 1/4 (0.232 mi.)	V121 X135	118 125
HAYWARD MITSUBISHI Status: Completed - Case Closed	22196 MISSION ST DOWNST	WNW 1/8 - 1/4 (0.247 mi.)	Y141	132
WORLD OIL #76 UNOCAL SS #7319 Status: Completed - Case Closed	22253 FOOTHILL BLVD 22253 FOOTHILL BLVD	N 1/8 - 1/4 (0.249 mi.) N 1/8 - 1/4 (0.249 mi.)	Z145 Z148	139 140
HERRINGER PROPERTY Status: Completed - Case Closed	22701 WATKINS ST	S 1/4 - 1/2 (0.271 mi.)	149	146
HAYWARD SIGN COMPANY Status: Completed - Case Closed	22690 ATHERTON ST	S 1/4 - 1/2 (0.294 mi.)	AA150	147
MIKE'S CAR SERVICE Status: Completed - Case Closed	22104 MISSION BLVD	WNW 1/4 - 1/2 (0.303 mi.)	AB151	149
LUXURY SHOWCASE Status: Completed - Case Closed	22101 MISSION BLVD	WNW 1/4 - 1/2 (0.306 mi.)	AB152	151
JACK EDWARDS SHELL Status: Completed - Case Closed	22810 FOOTHILL BLVD	SE 1/4 - 1/2 (0.309 mi.)	AC153	153
JACK EDWARDS SHELL JACK EDWARD CITY OF HAYWARD REDEVELOPMENT Status: Completed - Case Closed	22810 FOOTHILL BLVD 22705 ATHERTON ST	SE 1/4 - 1/2 (0.309 mi.) S 1/4 - 1/2 (0.309 mi.)	AC154 AA155	156 158
HAYWARD CITY OF REDEVELOPMENT TERRA VAC CORPORATION Status: Open - Verification Monitoring	22705 ATHERTON ST 21995 FOOTHILL BLVD	S 1/4 - 1/2 (0.309 mi.) NNW 1/4 - 1/2 (0.336 mi.)	AA156 158	159 161
STONETREE TOWNHOUSES AMR STONETREE TOWNHOUSES AMR Status: Completed - Case Closed	811 D ST 811 D ST	S 1/4 - 1/2 (0.343 mi.) S 1/4 - 1/2 (0.343 mi.)	AD159 AD160	171 171
TURNER BUICK COMPANY INC. Status: Completed - Case Closed	22850 MISSION BLVD	SSE 1/4 - 1/2 (0.352 mi.)	161	173
NOT SUPPLIED Status: Completed - Case Closed	22852 FOOTHILL BLVD	SSE 1/4 - 1/2 (0.352 mi.)	162	175
ZABALLOS AND SONS Status: Completed - Case Closed	680 D ST	S 1/4 - 1/2 (0.385 mi.)	165	184

EXECUTIVE SUMMARY

<u>Lower Elevation</u>	<u>Address</u>	<u>Direction / Distance</u>	<u>Map ID</u>	<u>Page</u>
BRIDGES PONTIAC & GMC Status: Completed - Case Closed	21854 MISSION BLVD	WNW 1/4 - 1/2 (0.417 mi.)	166	186
FOREIGN AUTO Status: Completed - Case Closed	21799 FOOTHILL BLVD	NNW 1/4 - 1/2 (0.432 mi.)	AF168	189
PRIME PROPERTIES Status: Open - Verification Monitoring	580 A ST W	SW 1/4 - 1/2 (0.433 mi.)	169	191
BART Status: Completed - Case Closed	22702 GRAND ST	SSW 1/4 - 1/2 (0.443 mi.)	171	199
HAYWARD TOOL Status: Completed - Case Closed	21732 FOOTHILL BLVD	NNW 1/4 - 1/2 (0.473 mi.)	AF172	201
SK TOYOTA	21715 MISSION BLVD	WNW 1/4 - 1/2 (0.479 mi.)	AG173	203
S & K TOYOTA Status: Completed - Case Closed	21715 MISSION BLVD	WNW 1/4 - 1/2 (0.479 mi.)	AG174	205
EZ SERVE Status: Open - Site Assessment	525 A ST W	SW 1/4 - 1/2 (0.490 mi.)	176	208

SLIC: SLIC Region comes from the California Regional Water Quality Control Board.

A review of the SLIC list, as provided by EDR, and dated 07/30/2014 has revealed that there are 9 SLIC sites within approximately 0.5 miles of the target property.

<u>Lower Elevation</u>	<u>Address</u>	<u>Direction / Distance</u>	<u>Map ID</u>	<u>Page</u>
SELIX FORMALWEAR (FORMERLY WOR Facility Status: Open - Site Assessment	22401-22487 FOOTHILL BL	NNE 0 - 1/8 (0.067 mi.)	D20	18
WORLDSCO CO	22401-2248 FOOTHILL BLV	NNE 0 - 1/8 (0.067 mi.)	D21	18
AMERICAN STORES - HAYWARD	A ST B ST MISSION BLVD	S 0 - 1/8 (0.125 mi.)	G55	43
ALBERTSONS #7138 Facility Status: Open - Inactive	22555 MISSION BLVD	S 1/8 - 1/4 (0.126 mi.)	G56	43
22695 FOOTHILL BLVD	22695 FOOTHILL BLVD	SE 1/8 - 1/4 (0.216 mi.)	V115	110
22695 FOOTHILL BLVD Facility Status: Open - Remediation	22695 FOOTHILL BLVD	SE 1/8 - 1/4 (0.216 mi.)	V116	110
CANTERBURY RESIDENTIAL DEVELOP Facility Status: Completed - Case Closed	777 B	SSW 1/8 - 1/4 (0.224 mi.)	Q130	122
NOT SUPPLIED Facility Status: Completed - Case Closed	22852 FOOTHILL BLVD	SSE 1/4 - 1/2 (0.352 mi.)	162	175
GRAND AND B STREET Facility Status: Open - Eligible for Closure	581, 585, 597 B STREET	SW 1/4 - 1/2 (0.425 mi.)	167	188

Alameda County CS: A listing of contaminated sites overseen by the Toxic Release Program (oil and groundwater contamination from chemical releases and spills) and the Leaking Underground Storage Tank Program (soil and ground water contamination from leaking petroleum USTs).

A review of the Alameda County CS list, as provided by EDR, and dated 07/25/2014 has revealed that there are 6 Alameda County CS sites within approximately 0.5 miles of the target property.

<u>Equal/Higher Elevation</u>	<u>Address</u>	<u>Direction / Distance</u>	<u>Map ID</u>	<u>Page</u>
HUTCH'S CAR WASH	1367 A ST	ENE 1/4 - 1/2 (0.383 mi.)	AE164	181

EXECUTIVE SUMMARY

<u>Lower Elevation</u>	<u>Address</u>	<u>Direction / Distance</u>	<u>Map ID</u>	<u>Page</u>
UNION OIL SS #6049	898 A ST	SSW 0 - 1/8 (0.107 mi.)	G38	29
CALTRANS PROPERTY	22509 MISSION BLVD	SSW 0 - 1/8 (0.109 mi.)	G43	36
CANTERBURY RESIDENTIAL DEVELOP	777 B	SSW 1/8 - 1/4 (0.224 mi.)	Q130	122
TERRA VAC CORPORATION	21995 FOOTHILL BLVD	NNW 1/4 - 1/2 (0.336 mi.)	158	161
NOT SUPPLIED	22852 FOOTHILL BLVD	SSE 1/4 - 1/2 (0.352 mi.)	162	175

State and tribal registered storage tank lists

UST: The Underground Storage Tank database contains registered USTs. USTs are regulated under Subtitle I of the Resource Conservation and Recovery Act (RCRA). The data come from the State Water Resources Control Board's Hazardous Substance Storage Container Database.

A review of the UST list, as provided by EDR, and dated 07/30/2014 has revealed that there are 6 UST sites within approximately 0.25 miles of the target property.

<u>Lower Elevation</u>	<u>Address</u>	<u>Direction / Distance</u>	<u>Map ID</u>	<u>Page</u>
FAST & EASY MART #45	898 A ST	SSW 0 - 1/8 (0.107 mi.)	G40	34
CHAVEZ MANAGEMENT GROUP	22301 FOOTHILL BLVD	N 1/8 - 1/4 (0.162 mi.)	K79	62
PACBELL TEL CO DBA AT&T CAL (P	1129 B STREET	ESE 1/8 - 1/4 (0.168 mi.)	O84	70
COH - FIRE STATION #1	22700 MAIN ST	SSE 1/8 - 1/4 (0.215 mi.)	T112	105
HAYWARD GAS MART INC.	22690 FOOTHILL BLVD	SE 1/8 - 1/4 (0.217 mi.)	V121	118
WORLD OIL MARKETING COMPANY ST	22253 FOOTHILL BLVD	N 1/8 - 1/4 (0.249 mi.)	Z146	139

AST: A listing of aboveground storage tank petroleum storage tank locations.

A review of the AST list, as provided by EDR, and dated 08/01/2009 has revealed that there is 1 AST site within approximately 0.25 miles of the target property.

<u>Lower Elevation</u>	<u>Address</u>	<u>Direction / Distance</u>	<u>Map ID</u>	<u>Page</u>
CITY HALL	777 B STREET	SSW 1/8 - 1/4 (0.224 mi.)	Q129	122

ADDITIONAL ENVIRONMENTAL RECORDS

Local Lists of Registered Storage Tanks

CA FID UST: The Facility Inventory Database contains active and inactive underground storage tank locations. The source is the State Water Resource Control Board.

A review of the CA FID UST list, as provided by EDR, and dated 10/31/1994 has revealed that there are 13 CA FID UST sites within approximately 0.25 miles of the target property.

<u>Lower Elevation</u>	<u>Address</u>	<u>Direction / Distance</u>	<u>Map ID</u>	<u>Page</u>
UNION OIL SS #6049	898 A ST	SSW 0 - 1/8 (0.107 mi.)	G38	29
BUDGET RENT A CAR	22301 MISSION BLVD	W 1/8 - 1/4 (0.143 mi.)	N66	55
MERVYNS M C S	22301 FOOTHILL BLVD	N 1/8 - 1/4 (0.162 mi.)	K80	62
PACIFIC BELL (P5-008)	1129 B	ESE 1/8 - 1/4 (0.168 mi.)	O82	66
KILPATRICK'S	22269 MISSION ST	W 1/8 - 1/4 (0.174 mi.)	N90	74

EXECUTIVE SUMMARY

<u>Lower Elevation</u>	<u>Address</u>	<u>Direction / Distance</u>	<u>Map ID</u>	<u>Page</u>
YELLOW CAB CO	22531 WATKINS ST	SSW 1/8 - 1/4 (0.176 mi.)	M91	75
CURLEY CAR COMPANY	22250 MISSION BLVD	W 1/8 - 1/4 (0.192 mi.)	R101	97
FIRE STATION #1	22700 MAIN ST	SSE 1/8 - 1/4 (0.215 mi.)	T113	105
HAYWARD GAS MART	22690 FOOTHILL BLVD	SE 1/8 - 1/4 (0.217 mi.)	V119	114
JIM CLOSE VOLKSWAGEN	750 A ST	SW 1/8 - 1/4 (0.224 mi.)	127	120
U.S. POSTAL SERVICE/BRADFORD S	822 C ST	S 1/8 - 1/4 (0.244 mi.)	X140	131
HAYWARD MITSUBISHI	22196 MISSION ST DOWNST	WNW 1/8 - 1/4 (0.247 mi.)	Y141	132
UNOCAL SS #7319	22253 FOOTHILL BLVD	N 1/8 - 1/4 (0.249 mi.)	Z148	140

HIST UST: Historical UST Registered Database.

A review of the HIST UST list, as provided by EDR, and dated 10/15/1990 has revealed that there are 12 HIST UST sites within approximately 0.25 miles of the target property.

<u>Lower Elevation</u>	<u>Address</u>	<u>Direction / Distance</u>	<u>Map ID</u>	<u>Page</u>
UNION OIL SS# 6049	898 A ST	SSW 0 - 1/8 (0.107 mi.)	G37	28
UNION OIL SS #6049	898 A ST	SSW 0 - 1/8 (0.107 mi.)	G38	29
BUDGET RENT A CAR	22301 MISSION BLVD	W 1/8 - 1/4 (0.143 mi.)	N67	56
MERVYN'S CENTRAL SERVICES	22301 FOOTHILL BLVD	N 1/8 - 1/4 (0.162 mi.)	K78	62
PACIFIC BELL	1129 "B" STREET	ESE 1/8 - 1/4 (0.168 mi.)	O85	70
AAMCO TRANSMISSION	22351 MISSION BLVD HAYW	WSW 1/8 - 1/4 (0.185 mi.)	97	88
JIM CLOSE MOTORS	22250 MISSION BLVD	W 1/8 - 1/4 (0.192 mi.)	R103	99
JIM CLOSE MAZDA	760 SMALLLEY AVE	SW 1/8 - 1/4 (0.208 mi.)	P110	103
FIRE STATION #1	22700 MAIN ST	SSE 1/8 - 1/4 (0.215 mi.)	T114	109
JIM CLOSE VOLKSWAGEN	750 A ST	SW 1/8 - 1/4 (0.224 mi.)	127	120
MCCULLOUGH CHEVROLET	22645 WATKINS ST	S 1/8 - 1/4 (0.232 mi.)	X135	125
HAYWARD MITSUBISHI INC.	22196 MISSION BLVD	WNW 1/8 - 1/4 (0.247 mi.)	Y142	136

SWEEPS UST: Statewide Environmental Evaluation and Planning System. This underground storage tank listing was updated and maintained by a company contacted by the SWRCB in the early 1990's. The listing is no longer updated or maintained. The local agency is the contact for more information on a site on the SWEEPS list.

A review of the SWEEPS UST list, as provided by EDR, and dated 06/01/1994 has revealed that there are 15 SWEEPS UST sites within approximately 0.25 miles of the target property.

<u>Lower Elevation</u>	<u>Address</u>	<u>Direction / Distance</u>	<u>Map ID</u>	<u>Page</u>
CITY OF HAYWARD L'AMOUR ADULT	22553 MAIN ST	SSE 0 - 1/8 (0.079 mi.)	F24	20
UNION OIL SS #6049	898 A ST	SSW 0 - 1/8 (0.107 mi.)	G38	29
AAMCO TRANSMISSION	22351 MISSION BLVD	WSW 0 - 1/8 (0.118 mi.)	I48	40
BUDGET RENT A CAR	22301 MISSION BLVD	W 1/8 - 1/4 (0.143 mi.)	N66	55
MERVYNS M C S	22301 FOOTHILL BLVD	N 1/8 - 1/4 (0.162 mi.)	K80	62
PACIFIC BELL	1129 B STREET	ESE 1/8 - 1/4 (0.168 mi.)	O83	66
YELLOW CAB CO	22531 WATKINS ST	SSW 1/8 - 1/4 (0.176 mi.)	M91	75
CURLEY CAR COMPANY	22250 MISSION BLVD	W 1/8 - 1/4 (0.192 mi.)	R101	97
FIRE STATION #1	22700 MAIN ST	SSE 1/8 - 1/4 (0.215 mi.)	T113	105
HAYWARD GAS MART SURJIT SINGH	22690 FOOTHILL BLVD	SE 1/8 - 1/4 (0.217 mi.)	V120	117
JIM CLOSE VOLKSWAGEN	750 A ST	SW 1/8 - 1/4 (0.224 mi.)	127	120
MCCULLOUGH CHEVROLET	22645 WATKINS ST	S 1/8 - 1/4 (0.232 mi.)	X135	125
U.S. POSTAL SERVICE/BRADFORD S	822 C ST	S 1/8 - 1/4 (0.244 mi.)	X140	131
HAYWARD MITSUBISHI	22196 MISSION ST DOWNST	WNW 1/8 - 1/4 (0.247 mi.)	Y141	132
UNOCAL SS #7319	22253 FOOTHILL BLVD	N 1/8 - 1/4 (0.249 mi.)	Z148	140

EXECUTIVE SUMMARY

Local Land Records

DEED: The use of recorded land use restrictions is one of the methods the DTSC uses to protect the public from unsafe exposures to hazardous substances and wastes .

A review of the DEED list, as provided by EDR, and dated 06/09/2014 has revealed that there is 1 DEED site within approximately 0.5 miles of the target property.

<u>Lower Elevation</u>	<u>Address</u>	<u>Direction / Distance</u>	<u>Map ID</u>	<u>Page</u>
22695 FOOTHILL BLVD	22695 FOOTHILL BLVD	SE 1/8 - 1/4 (0.216 mi.)	V116	110

Other Ascertainable Records

ICIS: The Integrated Compliance Information System (ICIS) supports the information needs of the national enforcement and compliance program as well as the unique needs of the National Pollutant Discharge Elimination System (NPDES) program.

A review of the ICIS list, as provided by EDR, and dated 05/06/2014 has revealed that there is 1 ICIS site within approximately 0.001 miles of the target property.

<u>Lower Elevation</u>	<u>Address</u>	<u>Direction / Distance</u>	<u>Map ID</u>	<u>Page</u>
CHENG CONSTRUCTION SITE	22455 MAPLE COURT	0 - 1/8 (0.000 mi.)	A2	8

FINDS: The Facility Index System contains both facility information and "pointers" to other sources of information that contain more detail. These include: RCRIS; Permit Compliance System (PCS); Aerometric Information Retrieval System (AIRS); FATES (FIFRA [Federal Insecticide Fungicide Rodenticide Act] and TSCA Enforcement System, FTTS [FIFRA/TSCA Tracking System]; CERCLIS; DOCKET (Enforcement Docket used to manage and track information on civil judicial enforcement cases for all environmental statutes); Federal Underground Injection Control (FURS); Federal Reporting Data System (FRDS); Surface Impoundments (SIA); TSCA Chemicals in Commerce Information System (CICS); PADS; RCRA-J (medical waste transporters/disposers); TRIS; and TSCA. The source of this database is the U.S. EPA/NTIS.

A review of the FINDS list, as provided by EDR, and dated 11/18/2013 has revealed that there are 2 FINDS sites within approximately 0.001 miles of the target property.

<u>Lower Elevation</u>	<u>Address</u>	<u>Direction / Distance</u>	<u>Map ID</u>	<u>Page</u>
CHENG CHOW&CHU AKA HAYWARD CHI	22455 MAPLE COURT	0 - 1/8 (0.000 mi.)	A1	8
CHENG CONSTRUCTION SITE	22455 MAPLE COURT	0 - 1/8 (0.000 mi.)	A2	8

HIST CORTESE: The sites for the list are designated by the State Water Resource Control Board [LUST], the Integrated Waste Board [SWF/LS], and the Department of Toxic Substances Control [CALSTITES]. This listing is no longer updated by the state agency.

A review of the HIST CORTESE list, as provided by EDR, and dated 04/01/2001 has revealed that there are 31 HIST CORTESE sites within approximately 0.5 miles of the target property.

<u>Equal/Higher Elevation</u>	<u>Address</u>	<u>Direction / Distance</u>	<u>Map ID</u>	<u>Page</u>
COCCHI PROPERTY	1301 B ST	ENE 1/4 - 1/2 (0.322 mi.)	157	159
GULF	1368 A ST	ENE 1/4 - 1/2 (0.364 mi.)	AE163	179
HUTCH'S CAR WASH	1367 A ST	ENE 1/4 - 1/2 (0.383 mi.)	AE164	181

EXECUTIVE SUMMARY

<u>Equal/Higher Elevation</u>	<u>Address</u>	<u>Direction / Distance</u>	<u>Map ID</u>	<u>Page</u>
AT & T CORP	1391 B STREET	ENE 1/4 - 1/2 (0.436 mi.)	170	193
<u>Lower Elevation</u>	<u>Address</u>	<u>Direction / Distance</u>	<u>Map ID</u>	<u>Page</u>
GOODYEAR TIRE & RUBBER COMPANY	1015 A ST	SSE 0 - 1/8 (0.047 mi.)	B14	14
UNION OIL SS #6049	898 A ST	SSW 0 - 1/8 (0.107 mi.)	G38	29
HAYWARD PARKING GARAGE CI	22625 MISSION	S 1/8 - 1/4 (0.173 mi.)	L88	73
YELLOW CAB CO	22531 WATKINS ST	SSW 1/8 - 1/4 (0.176 mi.)	M91	75
FIRE STATION #1	22700 MAIN ST	SSE 1/8 - 1/4 (0.215 mi.)	T113	105
HAYWARD GAS MART	22690 FOOTHILL BLVD	SE 1/8 - 1/4 (0.217 mi.)	V119	114
CHEVRON	1194 B	E 1/8 - 1/4 (0.220 mi.)	U124	119
JIM CLOSE VOLKSWAGEN	750 A ST	SW 1/8 - 1/4 (0.224 mi.)	127	120
MCCULLOUGH CHEVROLET	22645 WATKINS ST	S 1/8 - 1/4 (0.232 mi.)	X135	125
HAYWARD MITSUBISHI	22196 MISSION ST DOWNST	WNW 1/8 - 1/4 (0.247 mi.)	Y141	132
UNOCAL SS #7319	22253 FOOTHILL BLVD	N 1/8 - 1/4 (0.249 mi.)	Z148	140
HERRINGER PROPERTY	22701 WATKINS ST	S 1/4 - 1/2 (0.271 mi.)	149	146
HAYWARD SIGN COMPANY	22690 AHERTON ST	S 1/4 - 1/2 (0.294 mi.)	AA150	147
MIKE'S CAR SERVICE	22104 MISSION BLVD	WNW 1/4 - 1/2 (0.303 mi.)	AB151	149
JACK EDWARDS SHELL	22810 FOOTHILL BLVD	SE 1/4 - 1/2 (0.309 mi.)	AC153	153
CITY OF HAYWARD REDEVELOPMENT	22705 AHERTON ST	S 1/4 - 1/2 (0.309 mi.)	AA155	158
TERRA VAC CORPORATION	21995 FOOTHILL BLVD	NNW 1/4 - 1/2 (0.336 mi.)	158	161
STONETREE TOWNHOUSES AMR	811 D ST	S 1/4 - 1/2 (0.343 mi.)	AD160	171
NOT SUPPLIED	22852 FOOTHILL BLVD	SSE 1/4 - 1/2 (0.352 mi.)	162	175
ZABALLOS AND SONS	680 D ST	S 1/4 - 1/2 (0.385 mi.)	165	184
BRIDGES PONTIAC & GMC	21854 MISSION BLVD	WNW 1/4 - 1/2 (0.417 mi.)	166	186
FOREIGN AUTO	21799 FOOTHILL BLVD	NNW 1/4 - 1/2 (0.432 mi.)	AF168	189
PRIME PROPERTIES	580 A ST W	SW 1/4 - 1/2 (0.433 mi.)	169	191
BART	22702 GRAND ST	SSW 1/4 - 1/2 (0.443 mi.)	171	199
HAYWARD TOOL	21732 FOOTHILL BLVD	NNW 1/4 - 1/2 (0.473 mi.)	AF172	201
S & K TOYOTA	21715 MISSION BLVD	WNW 1/4 - 1/2 (0.479 mi.)	AG174	205
EZ SERVE	525 A ST W	SW 1/4 - 1/2 (0.490 mi.)	176	208

Notify 65: Listings of all Proposition 65 incidents reported to counties by the State Water Resources Control Board and the Regional Water Quality Control Board. This database is no longer updated by the reporting agency.

A review of the Notify 65 list, as provided by EDR, and dated 10/21/1993 has revealed that there is 1 Notify 65 site within approximately 1 mile of the target property.

<u>Lower Elevation</u>	<u>Address</u>	<u>Direction / Distance</u>	<u>Map ID</u>	<u>Page</u>
WARREN MUNSON	21011 MONGOMERY AVENUE	WNW 1/2 - 1 (0.907 mi.)	182	246

DRYCLEANERS: A list of drycleaner related facilities that have EPA ID numbers. These are facilities with certain SIC codes: power laundries, family and commercial; garment pressing and cleaners' agents; linen supply; coin-operated laundries and cleaning; drycleaning plants except rugs; carpet and upholster cleaning; industrial launderers; laundry and garment services.

A review of the DRYCLEANERS list, as provided by EDR, and dated 06/28/2014 has revealed that there are 2 DRYCLEANERS sites within approximately 0.25 miles of the target property.

<u>Lower Elevation</u>	<u>Address</u>	<u>Direction / Distance</u>	<u>Map ID</u>	<u>Page</u>
ALPINE CLEANERS	22286 FOOTHILL BLVD	N 1/8 - 1/4 (0.127 mi.)	K59	46

EXECUTIVE SUMMARY

<u>Lower Elevation</u>	<u>Address</u>	<u>Direction / Distance</u>	<u>Map ID</u>	<u>Page</u>
DYNASTY CLEANERS	1147 B STREET	E 1/8 - 1/4 (0.180 mi.)	O95	82

HAZNET: The data is extracted from the copies of hazardous waste manifests received each year by the DTSC. The annual volume of manifests is typically 700,000-1,000,000 annually, representing approximately 350,000-500,000 shipments. Data from non-California manifests & continuation sheets are not included at the present time. Data are from the manifests submitted without correction, and therefore many contain some invalid values for data elements such as generator ID, TSD ID, waste category, & disposal method. The source is the Department of Toxic Substance Control is the agency

A review of the HAZNET list, as provided by EDR, and dated 12/31/2012 has revealed that there are 3 HAZNET sites within approximately 0.001 miles of the target property.

<u>Lower Elevation</u>	<u>Address</u>	<u>Direction / Distance</u>	<u>Map ID</u>	<u>Page</u>
EDWARD J HOFFMAN DDS INC	22455 MAPLE COURT	0 - 1/8 (0.000 mi.)	A3	9
MAHMOUD H ASHRAFI DMD	22455 MAPLE CT	0 - 1/8 (0.000 mi.)	A4	10
CHENG CHON CHU INC	22455 MAPLE CT	0 - 1/8 (0.000 mi.)	A5	11

US AIRS: The database is a sub-system of Aerometric Information Retrieval System (AIRS). AFS contains compliance data on air pollution point sources regulated by the U.S. EPA and/or state and local air regulatory agencies. This information comes from source reports by various stationary sources of air pollution, such as electric power plants, steel mills, factories, and universities, and provides information about the air pollutants they produce. Action, air program, air program pollutant, and general level plant data. It is used to track emissions and compliance data from industrial plants.

A review of the US AIRS list, as provided by EDR, and dated 10/23/2013 has revealed that there is 1 US AIRS site within approximately 0.001 miles of the target property.

<u>Lower Elevation</u>	<u>Address</u>	<u>Direction / Distance</u>	<u>Map ID</u>	<u>Page</u>
CHENG,CHOW,&CHU_ AKA HAYWARD C	22455 MAPLE COURT	0 - 1/8 (0.000 mi.)	A6	11

EDR HIGH RISK HISTORICAL RECORDS

EDR Exclusive Records

EDR US Hist Auto Stat: EDR has searched selected national collections of business directories and has collected listings of potential gas station/filling station/service station sites that were available to EDR researchers. EDR's review was limited to those categories of sources that might, in EDR's opinion, include gas station/filling station/service station establishments. The categories reviewed included, but were not limited to gas, gas station, gasoline station, filling station, auto, automobile repair, auto service station, service station, etc. This database falls within a category of information EDR classifies as "High Risk Historical Records", or HRHR. EDR's HRHR effort presents unique and sometimes proprietary data about past sites and operations that typically create environmental concerns, but may not show up in current government records searches.

A review of the EDR US Hist Auto Stat list, as provided by EDR, has revealed that there are 58 EDR US Hist Auto Stat sites within approximately 0.25 miles of the target property.

EXECUTIVE SUMMARY

Lower Elevation	Address	Direction / Distance	Map ID	Page
RAVANO S AUTO ELECTRIC	1010 A ST	SSE 0 - 1/8 (0.027 mi.)	B8	12
RAVANO S AUTO ELECTRIC	1000 A ST	S 0 - 1/8 (0.028 mi.)	B10	13
Not reported	1070 A ST	ESE 0 - 1/8 (0.037 mi.)	C11	13
SPRECKELS H P	1082 A ST	ESE 0 - 1/8 (0.045 mi.)	C13	14
Not reported	1015 A ST	SSE 0 - 1/8 (0.047 mi.)	B15	16
JUDD MOTORS	964 A ST	S 0 - 1/8 (0.050 mi.)	B17	17
LUNA J E	1075 A ST	ESE 0 - 1/8 (0.059 mi.)	C18	17
PARK AND SMITH	1077 A ST	ESE 0 - 1/8 (0.061 mi.)	C19	17
STEPHENS A E	1089 A ST	E 0 - 1/8 (0.072 mi.)	C22	19
ENGELUND C W	1097 A ST	E 0 - 1/8 (0.079 mi.)	E25	21
SERVICE GARAGE	1098 A ST	E 0 - 1/8 (0.081 mi.)	E26	21
SERVICE GARAGE	1098 A ST	E 0 - 1/8 (0.083 mi.)	E29	25
Not reported	917 A ST	SSW 0 - 1/8 (0.090 mi.)	G30	25
ASSOCIATED OIL CO	1100 A ST	E 0 - 1/8 (0.091 mi.)	E31	25
FERDINAND SAM	1101 A ST	E 0 - 1/8 (0.092 mi.)	E32	26
PIPER S JERRY MUFFLER SERVICE	22419 MISSION BLVD	SW 0 - 1/8 (0.101 mi.)	H33	26
FOUR WHEEL BRAKE SERVICE	22484 MISSION BLVD	SSW 0 - 1/8 (0.103 mi.)	G34	27
BRABANT SHELL SERVICE STATION	22489 MISSION BLVD	SSW 0 - 1/8 (0.105 mi.)	G36	28
UNION OIL CO	898 A ST	SSW 0 - 1/8 (0.107 mi.)	G41	34
HAYWARD MEDI-CAR CLINIC	22431 MISSION BLVD	SW 0 - 1/8 (0.109 mi.)	G42	35
Not reported	22421 MISSION BLVD	SW 0 - 1/8 (0.109 mi.)	H44	38
Not reported	22385 MISSION BLVD	SW 0 - 1/8 (0.113 mi.)	H45	39
Not reported	22370 MISSION BLVD	WSW 0 - 1/8 (0.114 mi.)	H46	39
Not reported	22366 MISSION BLVD	WSW 0 - 1/8 (0.114 mi.)	H47	40
AAMCO TRANSMISSIONS	22351 MISSION BLVD	WSW 0 - 1/8 (0.118 mi.)	I49	41
AUTOMOTIVE SERVICE	1038-40 B ST	SE 0 - 1/8 (0.122 mi.)	J50	41
Not reported	22328 MISSION BLVD	WSW 1/8 - 1/4 (0.126 mi.)	I57	45
Not reported	22326 MISSION BLVD	WSW 1/8 - 1/4 (0.127 mi.)	I58	46
Not reported	22314 MISSION BLVD	W 1/8 - 1/4 (0.133 mi.)	I61	53
FLETCHER W R	843 A ST	SSW 1/8 - 1/4 (0.140 mi.)	G63	54
MIDAS MUFFLERS INC	839 A ST	SSW 1/8 - 1/4 (0.143 mi.)	M65	54
KOTLAR JOS RICHFIELD SERVICE S	22301 MISSION BLVD	W 1/8 - 1/4 (0.143 mi.)	N68	56
Not reported	839 SMALLEY AVE	SW 1/8 - 1/4 (0.147 mi.)	H70	57
Not reported	829 A ST	SSW 1/8 - 1/4 (0.148 mi.)	M71	57
DOHNER HERBERT & CO	810 A ST	SW 1/8 - 1/4 (0.151 mi.)	M73	59
HAYWARD MOTORS	838 A ST	SW 1/8 - 1/4 (0.151 mi.)	M74	59
DAVE S AUTOMOTIVE CENTER	784 A ST	SW 1/8 - 1/4 (0.151 mi.)	M75	60
CHRISTIANSSEN ELVIN	1107 B ST	ESE 1/8 - 1/4 (0.154 mi.)	O76	60
FLETCHER S AUTO SERVICE	820 SMALLEY AVE	SW 1/8 - 1/4 (0.157 mi.)	P77	60
FURTADO S UNION SERVICE	22501 WATKINS ST	SSW 1/8 - 1/4 (0.167 mi.)	M81	66
REGAL PETROLEUM CORP	22638 FOOTHILL BLVD	ESE 1/8 - 1/4 (0.180 mi.)	O92	78
HAYWARD BRAKE SHOP	22554 WATKINS ST	SSW 1/8 - 1/4 (0.182 mi.)	Q96	88
WILLIAMS DON AUTO REPAIR	22254 MISSION BLVD	W 1/8 - 1/4 (0.189 mi.)	R98	88
Not reported	22250 MISSION BLVD	W 1/8 - 1/4 (0.192 mi.)	R102	98
Not reported	22683 MAIN ST	SSE 1/8 - 1/4 (0.196 mi.)	T104	100
Not reported	22689 MAIN ST	SSE 1/8 - 1/4 (0.201 mi.)	T105	100
JOSEPH ALVIN	805 B ST	SSW 1/8 - 1/4 (0.201 mi.)	Q106	101
VIERRA S RICHFIELD SERVICE STA	22696 MAIN ST	SSE 1/8 - 1/4 (0.208 mi.)	T108	101
Not reported	760 SMALLEY AVE	SW 1/8 - 1/4 (0.208 mi.)	P109	102
REGAL PETROLEUM CO	22690 FOOTHILL BLVD	SE 1/8 - 1/4 (0.217 mi.)	V118	113
STANDARD STATIONS INC	1194 B ST	E 1/8 - 1/4 (0.217 mi.)	U122	119
WILLIAMS R W	1195 B ST	E 1/8 - 1/4 (0.218 mi.)	U123	119
Not reported	782 B ST	SSW 1/8 - 1/4 (0.227 mi.)	Q133	124
GILMORE DON-HAYWARD	22645 WATKINS CT	S 1/8 - 1/4 (0.230 mi.)	X134	124
Not reported	22205 MISSION BLVD	WNW 1/8 - 1/4 (0.239 mi.)	Y137	130
Not reported	22634 2ND ST	E 1/8 - 1/4 (0.242 mi.)	U138	131

EXECUTIVE SUMMARY

<u>Lower Elevation</u>	<u>Address</u>	<u>Direction / Distance</u>	<u>Map ID</u>	<u>Page</u>
DOTY LEW CADILLAC	22196 MISSION BLVD (9	WNW 1/8 - 1/4 (0.247 mi.)	Y143	137
Not reported	22253 FOOTHILL BLVD	N 1/8 - 1/4 (0.249 mi.)	Z147	139

EDR US Hist Cleaners: EDR has searched selected national collections of business directories and has collected listings of potential dry cleaner sites that were available to EDR researchers. EDR's review was limited to those categories of sources that might, in EDR's opinion, include dry cleaning establishments. The categories reviewed included, but were not limited to dry cleaners, cleaners, laundry, laundromat, cleaning/laundry, wash & dry etc. This database falls within a category of information EDR classifies as "High Risk Historical Records", or HRHR. EDR's HRHR effort presents unique and sometimes proprietary data about past sites and operations that typically create environmental concerns, but may not show up in current government records searches.

A review of the EDR US Hist Cleaners list, as provided by EDR, has revealed that there are 25 EDR US Hist Cleaners sites within approximately 0.25 miles of the target property.

<u>Equal/Higher Elevation</u>	<u>Address</u>	<u>Direction / Distance</u>	<u>Map ID</u>	<u>Page</u>
Not reported	1237 A ST	ENE 1/8 - 1/4 (0.224 mi.)	128	121

<u>Lower Elevation</u>	<u>Address</u>	<u>Direction / Distance</u>	<u>Map ID</u>	<u>Page</u>
VAMCO DRY CLEANOMAT	22475 MAPLE CT	ENE 0 - 1/8 (0.021 mi.)	A7	12
AUTOMAT COIN LAUNDERETTE	1034 A ST	SSE 0 - 1/8 (0.027 mi.)	B9	12
ASO LAUNDRY	1051 A ST	ESE 0 - 1/8 (0.040 mi.)	C12	14
EDEN LAUNDRY	1061 A ST	ESE 0 - 1/8 (0.047 mi.)	C16	17
TATE S DRIVE-IN CLEANERS	22458 MISSION BLVD	SSW 0 - 1/8 (0.104 mi.)	G35	28
STAR CLEANERS & DYERS	1019 B ST	SSE 0 - 1/8 (0.123 mi.)	F51	41
SPEE-DEE CLEANERS	986 B ST	SSE 0 - 1/8 (0.123 mi.)	F52	42
STATE CLEANERS & DYERS	1029 B ST	SE 0 - 1/8 (0.123 mi.)	J53	42
DE LUXE CLEANERS	1048 B ST	SE 0 - 1/8 (0.124 mi.)	J54	42
Not reported	22286 FOOTHILL BLVD	N 1/8 - 1/4 (0.127 mi.)	K60	52
BO-MAR CLEANERS	1075 B ST	SE 1/8 - 1/4 (0.135 mi.)	J62	53
SCHWARTZ SIMON	924 B ST	S 1/8 - 1/4 (0.141 mi.)	L64	54
GREEN SHUTTER CLEANERS	22654 MAIN ST	SSE 1/8 - 1/4 (0.147 mi.)	J69	57
MARSHALL STEEL	22631 FOOTHILL BLVD	ESE 1/8 - 1/4 (0.170 mi.)	O86	72
EXPERT CLEANERS	22525 WATKINS ST	SSW 1/8 - 1/4 (0.174 mi.)	M89	74
Not reported	1147 B ST	E 1/8 - 1/4 (0.180 mi.)	O93	78
Not reported	22530 2ND ST	ENE 1/8 - 1/4 (0.192 mi.)	S100	96
SING LEE	805 B ST	SSW 1/8 - 1/4 (0.201 mi.)	Q107	101
HING LEE	934 C ST	SSE 1/8 - 1/4 (0.220 mi.)	W125	120
ALPINE DRY CLEANERS	22701 FOOTHILL BLVD	SE 1/8 - 1/4 (0.222 mi.)	V126	120
CAMPBELL AUTO UPHOLSTERY CLEAN	22634 WATKINS ST	S 1/8 - 1/4 (0.225 mi.)	X131	123
FOWLER S WASH & DRY	917 C ST	SSE 1/8 - 1/4 (0.226 mi.)	W132	124
PAYLESS CLEANERS	22654 WATKINS ST	S 1/8 - 1/4 (0.237 mi.)	X136	130
ECONO CLEANERS & DYERS	22200 MISSION BLVD	WNW 1/8 - 1/4 (0.242 mi.)	Y139	131

EXECUTIVE SUMMARY

Due to poor or inadequate address information, the following sites were not mapped. Count: 30 records.

<u>Site Name</u>	<u>Database(s)</u>
ACCURATE AUTO SERVICE 76 STATION NO. 5429 (CONOCOPHILLIP UNION PACIFIC RAILROAD PERFORM HIGHWAY PLANTING AND INSTA 2G3614 REPLACEMENT PLANTING AND IR RAJNEESH SALWAN TRUST AT & T WALPERT RIDGE (CAL202)	RGA LUST RGA LUST HIST CORTESE, LUST NPDES NPDES SLIC, Alameda County CS SWEEPS UST CDL CDL LUST
CALTRANS 238 ONRAMP / GAS STATION CALTRANS D-4/CONSTR/EA04-0E7804 CALTRANS D-4/CONSTR/EA04-0E7804 CALTRANS DIST 4/CONSTR/EA04-284314 1X FELSON BUILDERS INC CALTRANS D-04/EA04-A3721 CALTRANS DIST 4/CONSTRUCTION CITY OF HAYWARD-ENGINEERING CALTRANS D-4/EA04-155312 CALTRANS D-4/EA04-155312 CALTRANS CALTRANS D-4/CONSTR/EA-04-016014 ALAMEDA COUNTY TRANSPORTATION AUTH SAFEWAY SAFEWAY INC_#971 SAL'S BODY SHOP RON BERRYMAN ALAMEDA COUNTY ROUTE 92 INTERCHANG THE SALVATION ARMY ALAMEDA COUNTY ROUTE 92 IC RECONST VERIZON WIRELESS (HWY 580-GROV	HAZNET HAZNET HAZNET HAZNET HAZNET HAZNET HAZNET HAZNET HAZNET HAZNET HAZNET HAZNET HAZNET HAZNET HAZNET HAZNET HAZNET HAZNET HAZNET HAZNET HAZNET RCRA-LQG EMI

OVERVIEW MAP - 4076386.2S

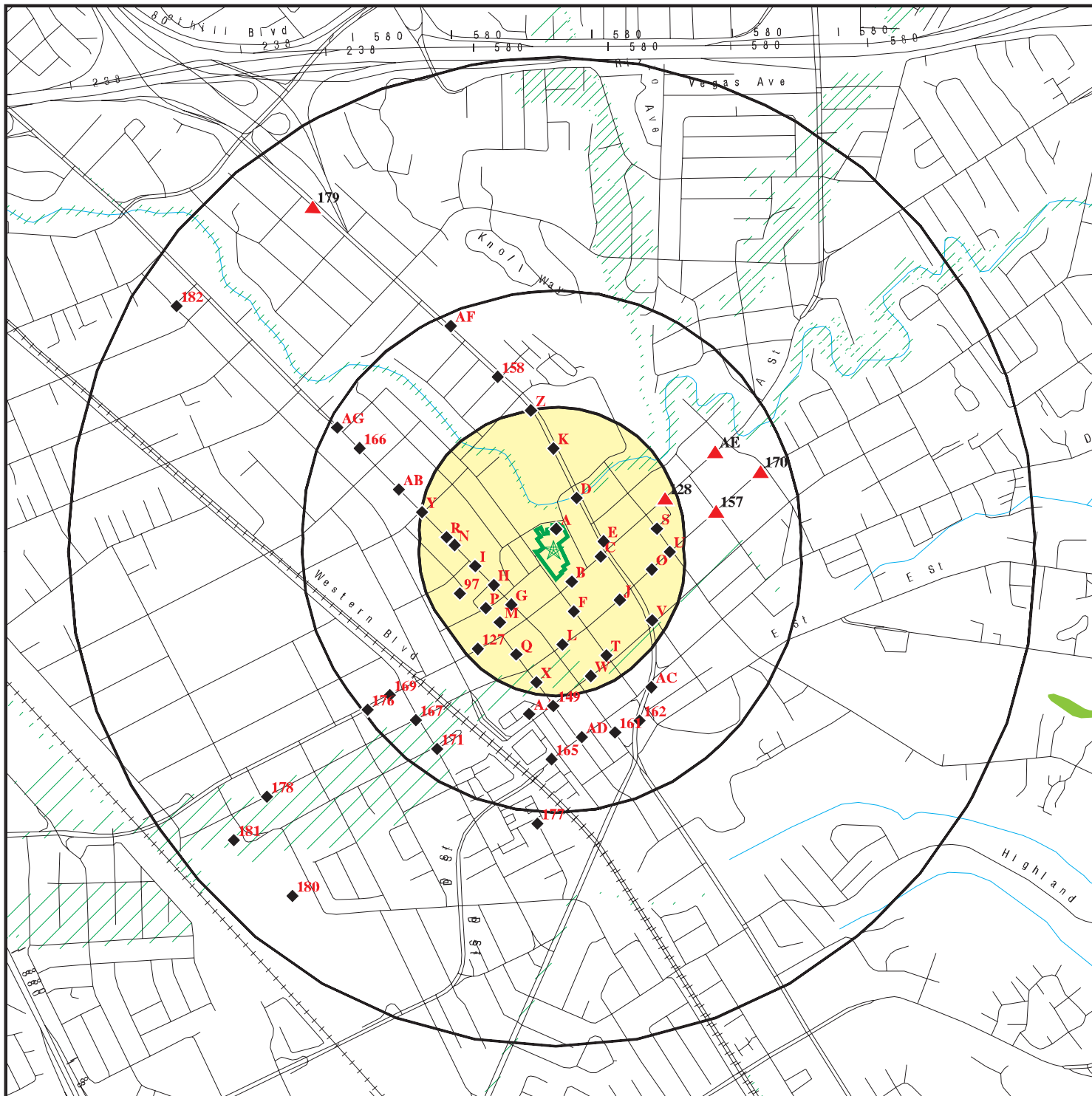

Target Property

Sites at elevations higher than or equal to the target property

Sites at elevations lower than the target property

Manufactured Gas Plants

National Priority List Sites

Dept. Defense Sites

Indian Reservations BIA

Oil & Gas pipelines from USGS

100-year flood zone

500-year flood zone

National Wetland Inventory

Areas of Concern



This report includes Interactive Map Layers to display and/or hide map information. The legend includes only those icons for the default map view.

SITE NAME: 22330 Main Street
 ADDRESS: 22330 Main Street
 Hayward CA 94541
 LAT/LONG: 37.6752 / 122.084

CLIENT: PES Environmental, Inc.
 CONTACT: Matt Eddy
 INQUIRY #: 4076386.2s
 DATE: September 23, 2014 7:26 pm

MAP FINDINGS SUMMARY

Database	Search Distance (Miles)	Target Property	< 1/8	1/8 - 1/4	1/4 - 1/2	1/2 - 1	> 1	Total Plotted
STANDARD ENVIRONMENTAL RECORDS								
<i>Federal NPL site list</i>								
NPL	1.000		0	0	0	0	NR	0
Proposed NPL	1.000		0	0	0	0	NR	0
NPL LIENS	0.001		0	NR	NR	NR	NR	0
<i>Federal Delisted NPL site list</i>								
Delisted NPL	1.000		0	0	0	0	NR	0
<i>Federal CERCLIS list</i>								
CERCLIS	0.500		0	0	0	NR	NR	0
FEDERAL FACILITY	0.500		0	0	0	NR	NR	0
<i>Federal CERCLIS NFRAP site List</i>								
CERC-NFRAP	0.500		0	0	0	NR	NR	0
<i>Federal RCRA CORRACTS facilities list</i>								
CORRACTS	1.000		0	0	0	0	NR	0
<i>Federal RCRA non-CORRACTS TSD facilities list</i>								
RCRA-TSDF	0.500		0	0	0	NR	NR	0
<i>Federal RCRA generators list</i>								
RCRA-LQG	0.250		1	0	NR	NR	NR	1
RCRA-SQG	0.250		0	7	NR	NR	NR	7
RCRA-CESQG	0.250		0	0	NR	NR	NR	0
<i>Federal institutional controls / engineering controls registries</i>								
US ENG CONTROLS	0.500		0	0	0	NR	NR	0
US INST CONTROL	0.500		0	0	0	NR	NR	0
LUCIS	0.500		0	0	0	NR	NR	0
<i>Federal ERNS list</i>								
ERNS	0.001		0	NR	NR	NR	NR	0
<i>State- and tribal - equivalent NPL RESPONSE</i>								
RESPONSE	1.000		0	0	0	0	NR	0
<i>State- and tribal - equivalent CERCLIS ENVIROSTOR</i>								
ENVIROSTOR	1.000		0	0	1	5	NR	6
<i>State and tribal landfill and/or solid waste disposal site lists</i>								
SWF/LF	0.500		0	0	0	NR	NR	0
<i>State and tribal leaking storage tank lists</i>								
LUST	0.500		6	13	26	NR	NR	45

MAP FINDINGS SUMMARY

Database	Search Distance (Miles)	Target Property	< 1/8	1/8 - 1/4	1/4 - 1/2	1/2 - 1	> 1	Total Plotted
SLIC	0.500		3	4	2	NR	NR	9
Alameda County CS	0.500		2	1	3	NR	NR	6
INDIAN LUST	0.500		0	0	0	NR	NR	0
State and tribal registered storage tank lists								
UST	0.250		1	5	NR	NR	NR	6
AST	0.250		0	1	NR	NR	NR	1
INDIAN UST	0.250		0	0	NR	NR	NR	0
FEMA UST	0.250		0	0	NR	NR	NR	0
State and tribal voluntary cleanup sites								
VCP	0.500		0	0	0	NR	NR	0
INDIAN VCP	0.500		0	0	0	NR	NR	0
ADDITIONAL ENVIRONMENTAL RECORDS								
Local Brownfield lists								
US BROWNFIELDS	0.500		0	0	0	NR	NR	0
Local Lists of Landfill / Solid Waste Disposal Sites								
ODI	0.500		0	0	0	NR	NR	0
DEBRIS REGION 9	0.500		0	0	0	NR	NR	0
SWRCY	0.500		0	0	0	NR	NR	0
HAULERS	0.001		0	NR	NR	NR	NR	0
INDIAN ODI	0.500		0	0	0	NR	NR	0
WMUDS/SWAT	0.500		0	0	0	NR	NR	0
Local Lists of Hazardous waste / Contaminated Sites								
US CDL	0.001		0	NR	NR	NR	NR	0
HIST Cal-Sites	1.000		0	0	0	0	NR	0
SCH	0.250		0	0	NR	NR	NR	0
Toxic Pits	1.000		0	0	0	0	NR	0
CDL	0.001		0	NR	NR	NR	NR	0
US HIST CDL	0.001		0	NR	NR	NR	NR	0
Local Lists of Registered Storage Tanks								
CA FID UST	0.250		1	12	NR	NR	NR	13
HIST UST	0.250		2	10	NR	NR	NR	12
SWEEPS UST	0.250		3	12	NR	NR	NR	15
Local Land Records								
LIENS 2	0.001		0	NR	NR	NR	NR	0
LIENS	0.001		0	NR	NR	NR	NR	0
DEED	0.500		0	1	0	NR	NR	1
Records of Emergency Release Reports								
HMIRS	0.001		0	NR	NR	NR	NR	0
CHMIRS	0.001		0	NR	NR	NR	NR	0

MAP FINDINGS SUMMARY

Database	Search Distance (Miles)	Target Property	< 1/8	1/8 - 1/4	1/4 - 1/2	1/2 - 1	> 1	Total Plotted
LDS	0.001		0	NR	NR	NR	NR	0
MCS	0.001		0	NR	NR	NR	NR	0
SPILLS 90	0.001		0	NR	NR	NR	NR	0
Other Ascertainable Records								
RCRA NonGen / NLR	0.250		0	0	NR	NR	NR	0
DOT OPS	0.001		0	NR	NR	NR	NR	0
DOD	1.000		0	0	0	0	NR	0
FUDS	1.000		0	0	0	0	NR	0
CONSENT	1.000		0	0	0	0	NR	0
ROD	1.000		0	0	0	0	NR	0
UMTRA	0.500		0	0	0	NR	NR	0
US MINES	0.250		0	0	NR	NR	NR	0
TRIS	0.001		0	NR	NR	NR	NR	0
TSCA	0.001		0	NR	NR	NR	NR	0
FTTS	0.001		0	NR	NR	NR	NR	0
HIST FTTS	0.001		0	NR	NR	NR	NR	0
SSTS	0.001		0	NR	NR	NR	NR	0
ICIS	0.001		1	NR	NR	NR	NR	1
PADS	0.001		0	NR	NR	NR	NR	0
MLTS	0.001		0	NR	NR	NR	NR	0
RADINFO	0.001		0	NR	NR	NR	NR	0
FINDS	0.001		2	NR	NR	NR	NR	2
RAATS	0.001		0	NR	NR	NR	NR	0
RMP	0.001		0	NR	NR	NR	NR	0
CA BOND EXP. PLAN	1.000		0	0	0	0	NR	0
UIC	0.001		0	NR	NR	NR	NR	0
NPDES	0.001		0	NR	NR	NR	NR	0
Cortese	0.500		0	0	0	NR	NR	0
HIST CORTESE	0.500		2	9	20	NR	NR	31
CUPA Listings	0.250		0	0	NR	NR	NR	0
Notify 65	1.000		0	0	0	1	NR	1
DRYCLEANERS	0.250		0	2	NR	NR	NR	2
WIP	0.250		0	0	NR	NR	NR	0
ENF	0.001		0	NR	NR	NR	NR	0
HAZNET	0.001		3	NR	NR	NR	NR	3
EMI	0.001		0	NR	NR	NR	NR	0
INDIAN RESERV	1.000		0	0	0	0	NR	0
SCRD DRYCLEANERS	0.500		0	0	0	NR	NR	0
2020 COR ACTION	0.250		0	0	NR	NR	NR	0
LEAD SMELTERS	0.001		0	NR	NR	NR	NR	0
PRP	0.001		0	NR	NR	NR	NR	0
US AIRS	0.001		1	NR	NR	NR	NR	1
WDS	0.001		0	NR	NR	NR	NR	0
US FIN ASSUR	0.001		0	NR	NR	NR	NR	0
PCB TRANSFORMER	0.001		0	NR	NR	NR	NR	0
Financial Assurance	0.001		0	NR	NR	NR	NR	0
COAL ASH EPA	0.500		0	0	0	NR	NR	0
MWMP	0.250		0	0	NR	NR	NR	0
COAL ASH DOE	0.001		0	NR	NR	NR	NR	0
HWT	0.250		0	0	NR	NR	NR	0

MAP FINDINGS SUMMARY

Database	Search Distance (Miles)	Target Property	< 1/8	1/8 - 1/4	1/4 - 1/2	1/2 - 1	> 1	Total Plotted
HWP	1.000		0	0	0	0	NR	0
PROC	0.500		0	0	0	NR	NR	0
EPA WATCH LIST	0.001		0	NR	NR	NR	NR	0

EDR HIGH RISK HISTORICAL RECORDS

EDR Exclusive Records

EDR MGP	1.000		0	0	0	0	NR	0
EDR US Hist Auto Stat	0.250		26	32	NR	NR	NR	58
EDR US Hist Cleaners	0.250		9	16	NR	NR	NR	25

EDR RECOVERED GOVERNMENT ARCHIVES

Exclusive Recovered Govt. Archives

RGA LF	0.001		0	NR	NR	NR	NR	0
RGA LUST	0.001		0	NR	NR	NR	NR	0

NOTES:

TP = Target Property

NR = Not Requested at this Search Distance

Sites may be listed in more than one database

MAP FINDINGS

Map ID Direction Distance Elevation	Site	Database(s)	EDR ID Number EPA ID Number
----------------------------------------------	------	-------------	--------------------------------

A1	CHENG CHOW&CHU AKA HAYWARD CHIROPRACTIC 22455 MAPLE COURT HAYWARD, CA 94541	FINDS	1016079191 N/A
-----------	------------------------------------------------------------------------------------------------------------	--------------	---------------------------------

Site 1 of 7 in cluster A

**Relative:
Lower**

FINDS:

Registry ID: 110022937063

**Actual:
125 ft.**

Environmental Interest/Information System

AFS (Aerometric Information Retrieval System (AIRS) Facility Subsystem) replaces the former Compliance Data System (CDS), the National Emission Data System (NEDS), and the Storage and Retrieval of Aerometric Data (SAROAD). AIRS is the national repository for information concerning airborne pollution in the United States. AFS is used to track emissions and compliance data from industrial plants. AFS data are utilized by states to prepare State Implementation Plans to comply with regulatory programs and by EPA as an input for the estimation of total national emissions. AFS is undergoing a major redesign to support facility operating permits required under Title V of the Clean Air Act.

A2	CHENG CONSTRUCTION SITE 22455 MAPLE COURT HAYWARD, CA 94541	ICIS FINDS	1009323393 N/A
-----------	----------------------------------------------------------------------------------------	-----------------------------	---------------------------------

Site 2 of 7 in cluster A

**Relative:
Lower**

ICIS:

Enforcement Action ID: 09-2005-0178
 FRS ID: 110024279644
 Program ID: FRS 110024279644
 Action Name: CHENG ET AL CONSTRUCTION
 Full Address: 22455 MAPLE COURT HAYWARD CA 94541-4020
 State: California
 Facility Name: CHENG CONSTRUCTION SITE
 Facility Address: 22455 MAPLE COURT
 HAYWARD, CA 94541-4020
 Enforcement Action Type: CAA 113D1 Action For Penalty
 Facility County: ALAMEDA
 EPA Region #: 9

**Actual:
125 ft.**

Program ID: FRS 110024279644
 Facility Name: CHENG CONSTRUCTION SITE
 Address: 22455 MAPLE COURT
 Tribal Indicator: N
 Fed Facility: Not reported
 NAIC Code: Not reported
 SIC Code: 1541

Program ID: FRS 110024279644
 Facility Name: CHENG CONSTRUCTION SITE
 Address: 22455 MAPLE COURT
 Tribal Indicator: N
 Fed Facility: Not reported
 NAIC Code: Not reported
 SIC Code: 1542

Map ID
 Direction
 Distance
 Elevation

MAP FINDINGS

Site

Database(s)

EDR ID Number
 EPA ID Number

CHENG CONSTRUCTION SITE (Continued)

1009323393

FINDS:

Registry ID: 110024279644

Environmental Interest/Information System

ICIS (Integrated Compliance Information System) is the Integrated Compliance Information System and provides a database that, when complete, will contain integrated Enforcement and Compliance information across most of EPA's programs. The vision for ICIS is to replace EPA's independent databases that contain Enforcement data with a single repository for that information. Currently, ICIS contains all Federal Administrative and Judicial enforcement actions. This information is maintained in ICIS by EPA in the Regional offices and it Headquarters. A future release of ICIS will replace the Permit Compliance System (PCS) which supports the NPDES and will integrate that information with Federal actions already in the system. ICIS also has the capability to track other activities occurring in the Region that support Compliance and Enforcement programs. These include; Incident Tracking, Compliance Assistance, and Compliance Monitoring.

A3
 < 1/8
 1 ft.

EDWARD J HOFFMAN DDS INC
22455 MAPLE COURT
HAYWARD, CA 94541

HAZNET S113066732
N/A

Site 3 of 7 in cluster A

Relative:
Lower

HAZNET:
 Year: 1997
 Gepaid: CAL000116971
 Contact: EDWARD J HOFFMAN DDS INC
 Telephone: 0000000000
 Mailing Name: Not reported
 Mailing Address: 22455 MAPLE CT STE 401
 Mailing City,St,Zip: HAYWARD, CA 945410000
 Gen County: Not reported
 TSD EPA ID: CAD982321879
 TSD County: Not reported
 Waste Category: Photochemicals/photoprocessing waste
 Disposal Method: Recycler
 Tons: .0208
 Facility County: 1

Actual:
125 ft.

Year: 1996
 Gepaid: CAL000116971
 Contact: EDWARD J HOFFMAN DDS INC
 Telephone: 0000000000
 Mailing Name: Not reported
 Mailing Address: 22455 MAPLE CT STE 401
 Mailing City,St,Zip: HAYWARD, CA 945410000
 Gen County: Not reported
 TSD EPA ID: CAL922955281
 TSD County: Not reported
 Waste Category: Photochemicals/photoprocessing waste
 Disposal Method: Recycler
 Tons: .0416
 Facility County: 1

Map ID
Direction
Distance
Elevation

MAP FINDINGS

Site

Database(s)

EDR ID Number
EPA ID Number

EDWARD J HOFFMAN DDS INC (Continued)

S113066732

Year: 1995
Gepaid: CAL000116971
Contact: EDWARD J HOFFMAN DDS INC
Telephone: 0000000000
Mailing Name: Not reported
Mailing Address: 22455 MAPLE CT STE 401
Mailing City,St,Zip: HAYWARD, CA 945410000
Gen County: Not reported
TSD EPA ID: CAL922955281
TSD County: Not reported
Waste Category: Photochemicals/photoprocessing waste
Disposal Method: Recycler
Tons: .0208
Facility County: 1

A4

**MAHMOUD H ASHRAFI DMD
22455 MAPLE CT
HAYWARD, CA 94541**

**HAZNET S113095594
N/A**

**< 1/8
1 ft.**

Site 4 of 7 in cluster A

**Relative:
Lower**

HAZNET:
Year: 1999
Gepaid: CAL000180445
Contact: DR MAHMOUD ASHRAFI
Telephone: 5108868808
Mailing Name: Not reported
Mailing Address: 22455 MAPLE CT
Mailing City,St,Zip: HAYWARD, CA 945410000
Gen County: Not reported
TSD EPA ID: CAD982321879
TSD County: Not reported
Waste Category: Photochemicals/photoprocessing waste
Disposal Method: Recycler
Tons: .0208
Facility County: 1

**Actual:
125 ft.**

Year: 1998
Gepaid: CAL000180445
Contact: DR MAHMOUD ASHRAFI
Telephone: 5108868808
Mailing Name: Not reported
Mailing Address: 22455 MAPLE CT
Mailing City,St,Zip: HAYWARD, CA 945410000
Gen County: Not reported
TSD EPA ID: CAD982321879
TSD County: Not reported
Waste Category: Photochemicals/photoprocessing waste
Disposal Method: Recycler
Tons: .0208
Facility County: 1

Map ID
 Direction
 Distance
 Elevation

MAP FINDINGS

Site

Database(s)

EDR ID Number
 EPA ID Number

A5 **CHENG CHON CHU INC**
22455 MAPLE CT
HAYWARD, CA 94541

HAZNET **S112909002**
N/A

< 1/8
 1 ft.

Site 5 of 7 in cluster A

Relative:
Lower

HAZNET:
 Year: 2000
 Gepaid: CAC002280009
 Contact: --
 Telephone: --
 Mailing Name: Not reported
 Mailing Address: 460 MARKET ST
 Mailing City,St,Zip: SAN FRANCISCO, CA 941020000
 Gen County: Not reported
 TSD EPA ID: CAD981382732
 TSD County: Not reported
 Waste Category: Asbestos containing waste
 Disposal Method: Disposal, Land Fill
 Tons: 74.16
 Facility County: Alameda

A6 **CHENG,CHOW,&CHU_ AKA HAYWARD CHIROPRACTI**
22455 MAPLE COURT
HAYWARD, CA 99999

US AIRS **1008932862**
N/A

< 1/8
 1 ft.

Site 6 of 7 in cluster A

Relative:
Lower

AIRS (AFS):

Actual:
125 ft.

Airs Minor Details:
 EPA plant ID: 110001174443
 Plant name: CHENG,CHOW,&CHU_[AKA HAYWARD CHIROPRACTI
 Plant address: 22455 MAPLE COURT
 HAYWARD, CA 99999
 County: ALAMEDA
 Region code: 09
 Dunn & Bradst #: Not reported
 Air quality cntrl region: 030
 Sic code: 8041
 Sic code desc: Not reported
 North Am. industrial class: 621310
 NAIC code description: Offices of Chiropractors
 Default compliance status: IN COMPLIANCE - SHUT DOWN
 Default classification: POTENTIAL UNCONTROLLED EMISSIONS < 100 TONS/YEAR
 Govt facility: ALL OTHER FACILITIES NOT OWNED OR OPERATED BY A FEDERAL, STATE, OR
 LOCAL GOVERNMENT
 Current HPV: ADDRESSED-EPA HAS LEAD ENFORCEMENT

Compliance & Violation Data by Minor Sources:

Air program code: NESHAP
 Plant air program pollutant: ASBESTOS
 Default pollutant classification: POTENTIAL UNCONTROLLED EMISSIONS < 100 TONS/YEAR
 Def. poll. compliance status: IN COMPLIANCE - SHUT DOWN
 Def. attainment/non attnmnt: ATTAINMENT AREA FOR GIVEN POLLUTANT
 Repeat violator date: Not reported
 Turnover compliance: Not reported

MAP FINDINGS

Map ID			EDR ID Number
Direction			EPA ID Number
Distance		Database(s)	
Elevation	Site		

A7 ENE < 1/8 0.021 mi. 109 ft.	VAMCO DRY CLEANOMAT 22475 MAPLE CT HAYWARD, CA Site 7 of 7 in cluster A	EDR US Hist Cleaners	1009143263 N/A
Relative: Lower	EDR Historical Cleaners: Name: VAMCO DRY CLEANOMAT Year: 1970 Type: CLEANERS AND DYERS		
Actual: 120 ft.			

B8 SSE < 1/8 0.027 mi. 141 ft.	RAVANO S AUTO ELECTRIC 1010 A ST HAYWARD, CA Site 1 of 6 in cluster B	EDR US Hist Auto Stat	1009015248 N/A
Relative: Lower	EDR Historical Auto Stations: Name: RAVANO S AUTO ELECTRIC Year: 1940 Type: AUTOMOBILE REPAIRING		
Actual: 113 ft.	Name: RAVANO JOHN B Year: 1951 Type: AUTOMOBILE REPAIRING		

B9 SSE < 1/8 0.027 mi. 142 ft.	AUTOMAT COIN LAUNDERETTE 1034 A ST HAYWARD, CA Site 2 of 6 in cluster B	EDR US Hist Cleaners	1009140202 N/A
Relative: Lower	EDR Historical Cleaners: Name: AUTOMAT COIN LAUNDERETTE Year: 1959 Type: LAUNDRIES-SELF SERVE		
Actual: 113 ft.	Name: AUTOMAT COIN LAUNDERETTE Year: 1965 Type: LAUNDRIES SELF SERVE		
	Name: AUTOMAT COIN LAUNDERETTE Year: 1970 Type: LAUNDRIES-SELF SERVE		
	Name: AUTOMAT COIN LAUNDERETTE Year: 1976 Type: LAUNDRIES SELF SERVE		

MAP FINDINGS

Map ID			EDR ID Number
Direction			EPA ID Number
Distance			
Elevation	Site	Database(s)	

C12 ESE < 1/8 0.040 mi. 212 ft.	ASO LAUNDRY 1051 A ST HAYWARD, CA Site 2 of 7 in cluster C	EDR US Hist Cleaners	1009140167 N/A
-----------------------------------------------------------	-----------------------------------------------------------------------------------------------------	-----------------------------	---------------------------------

Relative: Lower	EDR Historical Cleaners:	
	Name:	ASO LAUNDRY
	Year:	1926
Actual: 114 ft.	Type:	LAUNDRIES
	Name:	EDEN LAUNDRY
	Year:	1932
	Type:	LAUNDRIES

C13 ESE < 1/8 0.045 mi. 239 ft.	SPRECKELS H P 1082 A ST HAYWARD, CA Site 3 of 7 in cluster C	EDR US Hist Auto Stat	1009014125 N/A
-----------------------------------------------------------	-------------------------------------------------------------------------------------------------------	------------------------------	---------------------------------

Relative: Lower	EDR Historical Auto Stations:	
	Name:	SPRECKELS H P
	Year:	1932
Actual: 115 ft.	Type:	AUTOMOBILE REPAIRING

B14 SSE < 1/8 0.047 mi. 246 ft.	GOODYEAR TIRE & RUBBER COMPANY 1015 A ST HAYWARD, CA 94541 Site 4 of 6 in cluster B	HIST CORTESE LUST	S102430882 N/A
-----------------------------------------------------------	----------------------------------------------------------------------------------------------------------------------------------	------------------------------------	---------------------------------

Relative: Lower	HIST CORTESE:	
	Region:	CORTESE
	Facility County Code:	1
Actual: 111 ft.	Reg By:	LTNKA
	Reg Id:	01-0713

LUST:	
Region:	STATE
Global Id:	T0600100657
Latitude:	37.673853
Longitude:	-122.083271
Case Type:	LUST Cleanup Site
Status:	Completed - Case Closed
Status Date:	10/15/2002
Lead Agency:	HAYWARD, CITY OF
Case Worker:	DMG
Local Agency:	HAYWARD, CITY OF
RB Case Number:	01-0713
LOC Case Number:	01-0713
File Location:	Not reported
Potential Media Affect:	Soil
Potential Contaminants of Concern:	Waste Oil / Motor / Hydraulic / Lubricating
Site History:	Not reported

Click here to access the California GeoTracker records for this facility:

Map ID
Direction
Distance
Elevation

MAP FINDINGS

Site

Database(s)

EDR ID Number
EPA ID Number

GOODYEAR TIRE & RUBBER COMPANY (Continued)

S102430882

Contact:

Global Id: T0600100657
Contact Type: Regional Board Caseworker
Contact Name: Cherie McCaulou
Organization Name: SAN FRANCISCO BAY RWQCB (REGION 2)
Address: 1515 CLAY STREET, SUITE 1400
City: OAKLAND
Email: cmccaulou@waterboards.ca.gov
Phone Number: Not reported

Global Id: T0600100657
Contact Type: Local Agency Caseworker
Contact Name: DANILO M. GALANG
Organization Name: HAYWARD, CITY OF
Address: 777 B STREET
City: HAYWARD
Email: danny.galang@hayward-ca.gov
Phone Number: Not reported

Status History:

Global Id: T0600100657
Status: Completed - Case Closed
Status Date: 10/15/2002

Global Id: T0600100657
Status: Open - Site Assessment
Status Date: 08/03/1988

Global Id: T0600100657
Status: Open - Case Begin Date
Status Date: 08/03/1988

Regulatory Activities:

Global Id: T0600100657
Action Type: ENFORCEMENT
Date: 11/07/2002
Action: Technical Correspondence / Assistance / Other

Global Id: T0600100657
Action Type: Other
Date: 01/01/1950
Action: Leak Reported

Global Id: T0600100657
Action Type: RESPONSE
Date: 10/29/2002
Action: Request for Closure

Global Id: T0600100657
Action Type: RESPONSE
Date: 11/07/2002
Action: Other Report / Document

Global Id: T0600100657
Action Type: RESPONSE
Date: 10/29/2002

Map ID
Direction
Distance
Elevation

MAP FINDINGS

Site

Database(s)

EDR ID Number
EPA ID Number

GOODYEAR TIRE & RUBBER COMPANY (Continued)

S102430882

Action: Other Report / Document

Global Id: T0600100657
Action Type: Other
Date: 01/01/1950
Action: Leak Stopped

Global Id: T0600100657
Action Type: Other
Date: 01/01/1950
Action: Leak Discovery

LUST REG 2:

Region: 2
Facility Id: 01-0713
Facility Status: Case Closed
Case Number: 01-0713
How Discovered: Tank Closure
Leak Cause: Structure Failure
Leak Source: Tank
Date Leak Confirmed: 8/3/1988
Oversight Program: LUST
Prelim. Site Assessment Wokplan Submitted: Not reported
Preliminary Site Assessment Began: Not reported
Pollution Characterization Began: Not reported
Pollution Remediation Plan Submitted: Not reported
Date Remediation Action Underway: Not reported
Date Post Remedial Action Monitoring Began: Not reported

**B15
SSE
< 1/8
0.047 mi.
246 ft.**

**1015 A ST
HAYWARD, CA 94541
Site 5 of 6 in cluster B**

**EDR US Hist Auto Stat 1015127848
N/A**

**Relative:
Lower**

EDR Historical Auto Stations:

Name: EASTMONT AUTO SERVICE
Year: 2001
Address: 1015 A ST

**Actual:
111 ft.**

Name: GOODYEAR TIRE CO
Year: 2003
Address: 1015 A ST

Name: A STREET TIRE & SERVICE
Year: 2007
Address: 1015 A ST

Name: A STREET TIRE & SVC
Year: 2010
Address: 1015 A ST

MAP FINDINGS

Map ID			EDR ID Number
Direction			
Distance			
Elevation	Site	Database(s)	EPA ID Number

C16	EDEN LAUNDRY	EDR US Hist Cleaners	1009141208
ESE	1061 A ST		N/A
< 1/8	HAYWARD, CA		
0.047 mi.			
250 ft.	Site 4 of 7 in cluster C		

Relative: EDR Historical Cleaners:

Lower	Name:	EDEN LAUNDRY
	Year:	1940
Actual:	Type:	LAUNDRIES
115 ft.		

B17	JUDD MOTORS	EDR US Hist Auto Stat	1009015247
South	964 A ST		N/A
< 1/8	HAYWARD, CA		
0.050 mi.			
265 ft.	Site 6 of 6 in cluster B		

Relative: EDR Historical Auto Stations:

Lower	Name:	JUDD MOTORS
	Year:	1940
Actual:	Type:	AUTOMOBILE REPAIRING
110 ft.		

Name:	COMET AUTO SUPPLY INCORPORATED
Year:	1999
Address:	964 A ST

Name:	COMET AUTO SUPPLY INCORPORATED
Year:	2000
Address:	964 A ST

C18	LUNA J E	EDR US Hist Auto Stat	1009014122
ESE	1075 A ST		N/A
< 1/8	HAYWARD, CA		
0.059 mi.			
310 ft.	Site 5 of 7 in cluster C		

Relative: EDR Historical Auto Stations:

Lower	Name:	LUNA J E
	Year:	1932
Actual:	Type:	AUTOMOBILE REPAIRING
115 ft.		

C19	PARK AND SMITH	EDR US Hist Auto Stat	1009011461
ESE	1077 A ST		N/A
< 1/8	HAYWARD, CA		
0.061 mi.			
320 ft.	Site 6 of 7 in cluster C		

Relative: EDR Historical Auto Stations:

Lower	Name:	PARK AND SMITH
	Year:	1946
Actual:	Type:	AUTOMOBILE REPAIRING
116 ft.		

Name:	PARK & SMITH
Year:	1951
Type:	AUTOMOBILE REPAIRING

MAP FINDINGS

Map ID
Direction
Distance
Elevation

Site

Database(s)

EDR ID Number
EPA ID Number

D20
NNE
< 1/8
0.067 mi.
353 ft.

SELIX FORMALWEAR (FORMERLY WORLDCO CO)
22401-22487 Foothill Blvd
HAYWARD, CA

SLIC S113804545
N/A

Site 1 of 2 in cluster D

Relative:
Lower

SLIC:

Region:	STATE
Facility Status:	Open - Site Assessment
Status Date:	11/19/2013
Global Id:	SL1824N1155
Lead Agency:	SAN FRANCISCO BAY RWQCB (REGION 2)
Lead Agency Case Number:	Not reported
Latitude:	37.685788
Longitude:	-122.091823
Case Type:	Cleanup Program Site
Case Worker:	RL
Local Agency:	Not reported
RB Case Number:	01S0548
File Location:	Not reported
Potential Media Affected:	Not reported
Potential Contaminants of Concern:	Not reported
Site History:	Not reported

Actual:
96 ft.

[Click here to access the California GeoTracker records for this facility:](#)

D21
NNE
< 1/8
0.067 mi.
353 ft.

WORLDCO CO
22401-2248 Foothill Blvd
HAYWARD, CA

SLIC S106234897
N/A

Site 2 of 2 in cluster D

Relative:
Lower

SLIC REG 2:

Region:	2
Facility ID:	01S0548
Facility Status:	Case Closed
Date Closed:	Not reported
Local Case #:	Not reported
How Discovered:	Not reported
Leak Cause:	Not reported
Leak Source:	Not reported
Date Confirmed:	Not reported
Date Prelim Site Assmnt Workplan Submitted:	Not reported
Date Preliminary Site Assessment Began:	Not reported
Date Pollution Characterization Began:	Not reported
Date Remediation Plan Submitted:	Not reported
Date Remedial Action Underway:	Not reported
Date Post Remedial Action Monitoring Began:	Not reported

Actual:
96 ft.

MAP FINDINGS

Map ID
Direction
Distance
Elevation

Site

Database(s)

EDR ID Number
EPA ID Number

C22
East
< 1/8
0.072 mi.
378 ft.

STEPHENS A E
1089 A ST
HAYWARD, CA

EDR US Hist Auto Stat

1009013280
N/A

Site 7 of 7 in cluster C

Relative:
Lower

Actual:
115 ft.

EDR Historical Auto Stations:

Name: STEPHENS A E
Year: 1932
Type: GASOLINE AND OIL SERVICE STATIONS

E23
ENE
< 1/8
0.077 mi.
409 ft.

SILVER WOLF INVESTMENTS PROPERTY
22470 FOOTHILL BLVD.
HAYWARD, CA 94541

LUST

S106163505
N/A

Site 1 of 8 in cluster E

Relative:
Lower

Actual:
117 ft.

LUST:

Region: STATE
Global Id: T0600169560
Latitude: 37.675621
Longitude: -122.081773
Case Type: LUST Cleanup Site
Status: Completed - Case Closed
Status Date: 04/08/2004
Lead Agency: HAYWARD, CITY OF
Case Worker: DMG
Local Agency: HAYWARD, CITY OF
RB Case Number: 01-3504
LOC Case Number: 01-3504
File Location: Not reported
Potential Media Affect: Other Groundwater (uses other than drinking water)
Potential Contaminants of Concern: Gasoline, Diesel, Kerosene
Site History: Not reported

Click here to access the California GeoTracker records for this facility:

Contact:

Global Id: T0600169560
Contact Type: Local Agency Caseworker
Contact Name: DANILO M. GALANG
Organization Name: HAYWARD, CITY OF
Address: 777 B STREET
City: HAYWARD
Email: danny.galang@hayward-ca.gov
Phone Number: Not reported

Global Id: T0600169560
Contact Type: Regional Board Caseworker
Contact Name: Cherie McCaulou
Organization Name: SAN FRANCISCO BAY RWQCB (REGION 2)
Address: 1515 CLAY STREET, SUITE 1400
City: OAKLAND
Email: cmccaulou@waterboards.ca.gov
Phone Number: Not reported

Status History:

Global Id: T0600169560
Status: Open - Site Assessment
Status Date: 03/02/2004

Map ID
 Direction
 Distance
 Elevation

MAP FINDINGS

Site

Database(s)

EDR ID Number
 EPA ID Number

SILVER WOLF INVESTMENTS PROPERTY (Continued)

S106163505

Global Id:	T0600169560
Status:	Open - Site Assessment
Status Date:	03/17/2004
Global Id:	T0600169560
Status:	Open - Case Begin Date
Status Date:	12/22/2003
Global Id:	T0600169560
Status:	Completed - Case Closed
Status Date:	03/03/2004
Global Id:	T0600169560
Status:	Completed - Case Closed
Status Date:	04/08/2004
Global Id:	T0600169560
Status:	Open - Reopen Case
Status Date:	03/16/2004
Regulatory Activities:	
Global Id:	T0600169560
Action Type:	RESPONSE
Date:	04/08/2004
Action:	Request for Closure
Global Id:	T0600169560
Action Type:	Other
Date:	01/01/1950
Action:	Leak Discovery
Global Id:	T0600169560
Action Type:	Other
Date:	01/01/1950
Action:	Leak Reported
Global Id:	T0600169560
Action Type:	RESPONSE
Date:	03/04/2004
Action:	Unauthorized Release Form
Global Id:	T0600169560
Action Type:	REMEDIATION
Date:	01/01/1950
Action:	Not reported

F24
SSE
 < 1/8
 0.079 mi.
 416 ft.

CITY OF HAYWARD L'AMOUR ADULT BOOKSHOP PARKING
 22553 MAIN ST
 HAYWARD, CA 94541
 Site 1 of 3 in cluster F

SWEEPS UST **S106924574**
 N/A

Relative:	SWEEPS UST:	
Lower	Status:	Not reported
	Comp Number:	748
Actual:	Number:	Not reported
110 ft.		

Map ID
Direction
Distance
Elevation

MAP FINDINGS

Site

Database(s)

EDR ID Number
EPA ID Number

CITY OF HAYWARD L'AMOUR ADULT BOOKSHOP PARKING (Continued)

S106924574

Board Of Equalization: Not reported
Referral Date: Not reported
Action Date: Not reported
Created Date: Not reported
Owner Tank Id: Not reported
SWRCB Tank Id: 01-003-000748-000001
Tank Status: Not reported
Capacity: 1000
Active Date: Not reported
Tank Use: UNKNOWN
STG: PRODUCT
Content: UNKNOWN
Number Of Tanks: 1

E25
East
< 1/8
0.079 mi.
419 ft.

ENGELUND C W
1097 A ST
HAYWARD, CA

EDR US Hist Auto Stat **1009015352**
N/A

Site 2 of 8 in cluster E

Relative:
Lower

Actual:
116 ft.

EDR Historical Auto Stations:
Name: ENGELUND C W
Year: 1940
Type: GASOLINE AND OIL SERVICE STATIONS

E26
East
< 1/8
0.081 mi.
426 ft.

SERVICE GARAGE
1098 A ST
HAYWARD, CA

EDR US Hist Auto Stat **1009014123**
N/A

Site 3 of 8 in cluster E

Relative:
Lower

Actual:
116 ft.

EDR Historical Auto Stations:
Name: SERVICE GARAGE
Year: 1932
Type: AUTOMOBILE REPAIRING

E27
East
< 1/8
0.082 mi.
431 ft.

LONGS STORE #472
22501 FOOTHILL BLVD
HAYWARD, CA 94541

LUST **S104582714**
N/A

Site 4 of 8 in cluster E

Relative:
Lower

Actual:
116 ft.

LUST:
Region: STATE
Global Id: T0600191447
Latitude: 37.6751757
Longitude: -122.0819998
Case Type: LUST Cleanup Site
Status: Completed - Case Closed
Status Date: 08/03/2001
Lead Agency: HAYWARD, CITY OF
Case Worker: DMG
Local Agency: HAYWARD, CITY OF
RB Case Number: 01-2529
LOC Case Number: 01-2529

Map ID
Direction
Distance
Elevation

MAP FINDINGS

Site

Database(s)

EDR ID Number
EPA ID Number

LONGS STORE #472 (Continued)

S104582714

File Location: Not reported
Potential Media Affect: Soil
Potential Contaminants of Concern: Gasoline
Site History: Not reported

[Click here to access the California GeoTracker records for this facility:](#)

Contact:

Global Id: T0600191447
Contact Type: Regional Board Caseworker
Contact Name: Cherie McCaulou
Organization Name: SAN FRANCISCO BAY RWQCB (REGION 2)
Address: 1515 CLAY STREET, SUITE 1400
City: OAKLAND
Email: cmccaulou@waterboards.ca.gov
Phone Number: Not reported

Global Id: T0600191447
Contact Type: Local Agency Caseworker
Contact Name: DANILO M. GALANG
Organization Name: HAYWARD, CITY OF
Address: 777 B STREET
City: HAYWARD
Email: danny.galang@hayward-ca.gov
Phone Number: Not reported

Status History:

Global Id: T0600191447
Status: Open - Site Assessment
Status Date: 10/13/1999

Global Id: T0600191447
Status: Open - Case Begin Date
Status Date: 10/13/1999

Global Id: T0600191447
Status: Completed - Case Closed
Status Date: 08/03/2001

Regulatory Activities:

Global Id: T0600191447
Action Type: Other
Date: 01/01/1950
Action: Leak Discovery

Global Id: T0600191447
Action Type: Other
Date: 01/01/1950
Action: Leak Reported

Global Id: T0600191447
Action Type: Other
Date: 01/01/1950
Action: Leak Stopped

Map ID
Direction
Distance
Elevation

MAP FINDINGS

Site

Database(s)

EDR ID Number
EPA ID Number

LONGS STORE #472 (Continued)

S104582714

LUST REG 2:

Region: 2
Facility Id: 01-2529
Facility Status: Case Closed
Case Number: 01-2529
How Discovered: Tank Closure
Leak Cause: UNK
Leak Source: UNK
Date Leak Confirmed: 10/13/1999
Oversight Program: LUST
Prelim. Site Assessment Wokplan Submitted: Not reported
Preliminary Site Assessment Began: Not reported
Pollution Characterization Began: Not reported
Pollution Remediation Plan Submitted: Not reported
Date Remediation Action Underway: Not reported
Date Post Remedial Action Monitoring Began: Not reported

E28
East
< 1/8
0.082 mi.
431 ft.

CVS PHARMACY NO 0816
22501 FOOTHILL BLVD
HAYWARD, CA 94541
Site 5 of 8 in cluster E

RCRA-LQG 1015740500
FINDS CAR000232181

Relative:
Lower

RCRA-LQG:

Actual:
116 ft.

Date form received by agency: 10/25/2012
Facility name: CVS PHARMACY NO 0816
Facility address: 22501 FOOTHILL BLVD
HAYWARD, CA 94541
EPA ID: CAR000232181
Mailing address: ONE CVS DR
WOONSOCKET, RI 02895
Contact: WENDY L BRANT
Contact address: ONE CVS DR
WOONSOCKET, RI 02895
Contact country: US
Contact telephone: 401-765-1500
Contact email: WENDY.BRANT@CVSCAREMARK.COM
EPA Region: 09
Classification: Large Quantity Generator
Description: Handler: generates 1,000 kg or more of hazardous waste during any calendar month; or generates more than 1 kg of acutely hazardous waste during any calendar month; or generates more than 100 kg of any residue or contaminated soil, waste or other debris resulting from the cleanup of a spill, into or on any land or water, of acutely hazardous waste during any calendar month; or generates 1 kg or less of acutely hazardous waste during any calendar month, and accumulates more than 1 kg of acutely hazardous waste at any time; or generates 100 kg or less of any residue or contaminated soil, waste or other debris resulting from the cleanup of a spill, into or on any land or water, of acutely hazardous waste during any calendar month, and accumulates more than 100 kg of that material at any time

Owner/Operator Summary:

Owner/operator name: LONGS DRUG STORES CALIFORNIA LLC
Owner/operator address: Not reported
Owner/operator country: US

Map ID
Direction
Distance
Elevation

MAP FINDINGS

Site

Database(s)

EDR ID Number
EPA ID Number

CVS PHARMACY NO 0816 (Continued)

1015740500

Owner/operator telephone: Not reported
Legal status: Private
Owner/Operator Type: Operator
Owner/Op start date: 10/22/2008
Owner/Op end date: Not reported

Owner/operator name: SHAMCO INVESTMENTS
Owner/operator address: PO BOX 4443
BURLINGAME, CA 94011

Owner/operator country: US
Owner/operator telephone: 650-347-4081
Legal status: Private
Owner/Operator Type: Owner
Owner/Op start date: 02/22/1999
Owner/Op end date: Not reported

Handler Activities Summary:

U.S. importer of hazardous waste: No
Mixed waste (haz. and radioactive): No
Recycler of hazardous waste: No
Transporter of hazardous waste: No
Treater, storer or disposer of HW: No
Underground injection activity: No
On-site burner exemption: No
Furnace exemption: No
Used oil fuel burner: No
Used oil processor: No
User oil refiner: No
Used oil fuel marketer to burner: No
Used oil Specification marketer: No
Used oil transfer facility: No
Used oil transporter: No

Hazardous Waste Summary:

Waste code: D001
Waste name: IGNITABLE HAZARDOUS WASTES ARE THOSE WASTES WHICH HAVE A FLASHPOINT OF LESS THAN 140 DEGREES FAHRENHEIT AS DETERMINED BY A PENSKEY-MARTENS CLOSED CUP FLASH POINT TESTER. ANOTHER METHOD OF DETERMINING THE FLASH POINT OF A WASTE IS TO REVIEW THE MATERIAL SAFETY DATA SHEET, WHICH CAN BE OBTAINED FROM THE MANUFACTURER OR DISTRIBUTOR OF THE MATERIAL. LACQUER THINNER IS AN EXAMPLE OF A COMMONLY USED SOLVENT WHICH WOULD BE CONSIDERED AS IGNITABLE HAZARDOUS WASTE.

Waste code: D002
Waste name: A WASTE WHICH HAS A PH OF LESS THAN 2 OR GREATER THAN 12.5 IS CONSIDERED TO BE A CORROSIVE HAZARDOUS WASTE. SODIUM HYDROXIDE, A CAUSTIC SOLUTION WITH A HIGH PH, IS OFTEN USED BY INDUSTRIES TO CLEAN OR DEGREASE PARTS. HYDROCHLORIC ACID, A SOLUTION WITH A LOW PH, IS USED BY MANY INDUSTRIES TO CLEAN METAL PARTS PRIOR TO PAINTING. WHEN THESE CAUSTIC OR ACID SOLUTIONS BECOME CONTAMINATED AND MUST BE DISPOSED, THE WASTE WOULD BE A CORROSIVE HAZARDOUS WASTE.

Waste code: P001
Waste name: 2H-1-BENZOPYRAN-2-ONE, 4-HYDROXY-3-(3-OXO-1-PHENYLBUTYL)-, & SALTS, WHEN PRESENT AT CONCENTRATIONS GREATER THAN 0.3%

Map ID
Direction
Distance
Elevation

MAP FINDINGS

Site

Database(s)

EDR ID Number
EPA ID Number

CVS PHARMACY NO 0816 (Continued)

1015740500

Waste code: P042
Waste name: 1,2-BENZENEDIOL, 4-[1-HYDROXY-2-(METHYLAMINO)ETHYL]-, (R)-

Waste code: P075
Waste name: NICOTINE, & SALTS

Waste code: P081
Waste name: NITROGLYCERINE (R)

Violation Status: No violations found

FINDS:

Registry ID: 110055770241

Environmental Interest/Information System

E29
East
< 1/8
0.083 mi.
436 ft.

SERVICE GARAGE
1098 A ST
HAYWARD, CA

EDR US Hist Auto Stat **1009013268**
N/A

Site 6 of 8 in cluster E

Relative:
Lower

EDR Historical Auto Stations:
Name: SERVICE GARAGE
Year: 1932
Type: AUTOMOBILE SERVICE STATIONS

Actual:
117 ft.

G30
SSW
< 1/8
0.090 mi.
476 ft.

917 A ST
HAYWARD, CA 94541

EDR US Hist Auto Stat **1015674114**
N/A

Site 1 of 14 in cluster G

Relative:
Lower

EDR Historical Auto Stations:
Name: MOORMANS AUTO SERVICE
Year: 2002
Address: 917 A ST

Actual:
103 ft.

E31
East
< 1/8
0.091 mi.
478 ft.

ASSOCIATED OIL CO
1100 A ST
HAYWARD, CA

EDR US Hist Auto Stat **1009014114**
N/A

Site 7 of 8 in cluster E

Relative:
Lower

EDR Historical Auto Stations:
Name: ASSOCIATED OIL CO
Year: 1926
Type: AUTOMOBILE SERVICE STATIONS

Actual:
117 ft.

Map ID
Direction
Distance
Elevation

MAP FINDINGS

Site

Database(s)

EDR ID Number
EPA ID Number

E32
East
< 1/8
0.092 mi.
486 ft.

FERDINAND SAM
1101 A ST
HAYWARD, CA

EDR US Hist Auto Stat

1009015353
N/A

Site 8 of 8 in cluster E

Relative:
Lower

EDR Historical Auto Stations:

Name: FERDINAND SAM
Year: 1940
Type: GASOLINE AND OIL SERVICE STATIONS

Actual:
117 ft.

Name: BAILEY & WICKSTROM
Year: 1946
Type: GASOLINE AND OIL SERVICE STATIONS

H33
SW
< 1/8
0.101 mi.
532 ft.

PIPER S JERRY MUFFLER SERVICE
22419 MISSION BLVD
HAYWARD, CA

EDR US Hist Auto Stat

1009011829
N/A

Site 1 of 6 in cluster H

Relative:
Lower

EDR Historical Auto Stations:

Name: PIPER S JERRY MUFFLER SERVICE
Year: 1959
Type: AUTOMOBILE REPAIRING

Actual:
102 ft.

Name: PIPER S JERRY MUFFLER SERVICE INC
Year: 1965
Type: AUTOMOBILE REPAIRING

Name: PIPER S JERRY MUFFLER SERVICE INC
Year: 1970
Type: AUTOMOBILE REPAIRING

Name: PIPER S JERRY MUFFLER SERVICE INC
Year: 1976
Type: AUTOMOBILE REPAIRING

Name: DOWNTOWN MUFFLER SERVICE
Year: 1999
Address: 22419 MISSION BLVD

Name: DOWNTOWN MUFFLER SERVICE
Year: 2000
Address: 22419 MISSION BLVD

Name: DOWNTOWN MUFFLER INC
Year: 2005
Address: 22419 MISSION BLVD

Name: DOWNTOWN MUFFLER SERVICE INC
Year: 2006
Address: 22419 MISSION BLVD

Name: DOWNTOWN MUFFLER SERVICE INC
Year: 2012
Address: 22419 MISSION BLVD

Map ID
Direction
Distance
Elevation

MAP FINDINGS

Site

Database(s)

EDR ID Number
EPA ID Number

G34
SSW
< 1/8
0.103 mi.
546 ft.

FOUR WHEEL BRAKE SERVICE
22484 MISSION BLVD
HAYWARD, CA

EDR US Hist Auto Stat

1009015213
N/A

Site 2 of 14 in cluster G

Relative:
Lower

EDR Historical Auto Stations:

Actual:
102 ft.

Name: FOUR WHEEL BRAKE SERVICE
Year: 1959
Type: AUTOMOBILE REPAIRING

Name: FOUR WHEEL BRAKE SERVICE
Year: 1965
Type: AUTOMOBILE REPAIRING

Name: FOUR WHEEL BRAKE SERVICE
Year: 1970
Type: AUTOMOBILE REPAIRING

Name: BRAKE SHOP
Year: 2001
Address: 22484 MISSION BLVD

Name: THE BRAKE SHOP
Year: 2002
Address: 22484 MISSION BLVD

Name: THE BRAKE SHOP
Year: 2003
Address: 22484 MISSION BLVD

Name: BRAKE SHOP
Year: 2004
Address: 22484 MISSION BLVD

Name: THE BRAKE SHOP
Year: 2005
Address: 22484 MISSION BLVD

Name: PISTONS CAR CARE CENTER
Year: 2006
Address: 22484 MISSION BLVD

Name: PISTONS CAR CARE CENTER
Year: 2007
Address: 22484 MISSION BLVD

Name: PISTONS CAR CARE CENTER
Year: 2008
Address: 22484 MISSION BLVD

Name: PISTONS CAR CARE CENTER
Year: 2009
Address: 22484 MISSION BLVD

Name: PISTONS CAR CARE CTR
Year: 2010
Address: 22484 MISSION BLVD

Map ID
Direction
Distance
Elevation

MAP FINDINGS

Site

Database(s)

EDR ID Number
EPA ID Number

FOUR WHEEL BRAKE SERVICE (Continued)

1009015213

Name: PISTONS CAR CARE CENTER
Year: 2011
Address: 22484 MISSION BLVD

Name: PISTONS CAR CARE CENTER
Year: 2012
Address: 22484 MISSION BLVD

**G35
SSW
< 1/8
0.104 mi.
549 ft.**

**TATE S DRIVE-IN CLEANERS
22458 MISSION BLVD
HAYWARD, CA**

EDR US Hist Cleaners

**1009140733
N/A**

Site 3 of 14 in cluster G

**Relative:
Lower**

EDR Historical Cleaners:

Name: TATE S DRIVE-IN CLEANERS
Year: 1959

**Actual:
102 ft.**

Type: CLEANERS AND DYERS

Name: METROPOLITAN INDUSTRIAL TOWEL CO
Year: 1970
Type: LAUNDRIES

**G36
SSW
< 1/8
0.105 mi.
557 ft.**

**BRABANT SHELL SERVICE STATION
22489 MISSION BLVD
HAYWARD, CA**

EDR US Hist Auto Stat

**1009011581
N/A**

Site 4 of 14 in cluster G

**Relative:
Lower**

EDR Historical Auto Stations:

Name: BRABANT SHELL SERVICE STATION
Year: 1959

**Actual:
102 ft.**

Type: GASOLINE STATIONS

**G37
SSW
< 1/8
0.107 mi.
565 ft.**

**UNION OIL SS# 6049
898 A ST
HAYWARD, CA 94541**

HIST UST

**U001597017
N/A**

Site 5 of 14 in cluster G

**Relative:
Lower**

HIST UST:

Region: STATE
Facility ID: 00000060779
Facility Type: Gas Station
Other Type: Not reported
Total Tanks: 0001
Contact Name: LELAND C. GOLDMAN
Telephone: 4155811222
Owner Name: UNION OIL CO.
Owner Address: 1 CALIFORNIA ST., SUITE 2700
Owner City,St,Zip: SAN FRANCISCO, CA 94111

**Actual:
102 ft.**

Tank Num: 001
Container Num: 6049-10-1
Year Installed: Not reported

Map ID
Direction
Distance
Elevation

MAP FINDINGS

Site

Database(s)

EDR ID Number
EPA ID Number

UNION OIL SS# 6049 (Continued)

U001597017

Tank Capacity: 00000000
Tank Used for: WASTE
Type of Fuel: Not reported
Tank Construction: 6 inches
Leak Detection: Visual

**G38
SSW
< 1/8
0.107 mi.
565 ft.**

**UNION OIL SS #6049
898 A ST
HAYWARD, CA 94541
Site 6 of 14 in cluster G**

**HIST CORTESE
LUST
CA FID UST
Alameda County CS
HIST UST
SWEEPS UST**

**1000167279
N/A**

**Relative:
Lower**

HIST CORTESE:
Region: CORTESE
Facility County Code: 1
Reg By: LTNKA
Reg Id: 01-1616

**Actual:
102 ft.**

LUST:

Region: STATE
Global Id: T0600101491
Latitude: 37.673099
Longitude: -122.085528
Case Type: LUST Cleanup Site
Status: Open - Verification Monitoring
Status Date: 06/11/2008
Lead Agency: SAN FRANCISCO BAY RWQCB (REGION 2)
Case Worker: KEB
Local Agency: HAYWARD, CITY OF
RB Case Number: 01-1616
LOC Case Number: Not reported
File Location: Local Agency
Potential Media Affect: Other Groundwater (uses other than drinking water)
Potential Contaminants of Concern: Waste Oil / Motor / Hydraulic / Lubricating
Site History: Transfer of oversight from the Hayward Fire Department to the Regional Board on 12/30/2013

Click here to access the California GeoTracker records for this facility:

Contact:

Global Id: T0600101491
Contact Type: Regional Board Caseworker
Contact Name: KEVIN BROWN
Organization Name: SAN FRANCISCO BAY RWQCB (REGION 2)
Address: 1515 CLAY STREET, SUITE 1400
City: OAKLAND
Email: kebrown@waterboards.ca.gov
Phone Number: Not reported

Global Id: T0600101491
Contact Type: Local Agency Caseworker
Contact Name: DANILO M. GALANG
Organization Name: HAYWARD, CITY OF
Address: 777 B STREET
City: HAYWARD
Email: danny.galang@hayward-ca.gov
Phone Number: Not reported

Map ID
Direction
Distance
Elevation

MAP FINDINGS

Site

Database(s)

EDR ID Number
EPA ID Number

UNION OIL SS #6049 (Continued)

1000167279

Status History:

Global Id: T0600101491
Status: Open - Site Assessment
Status Date: 02/24/2006

Global Id: T0600101491
Status: Open - Verification Monitoring
Status Date: 06/11/2008

Global Id: T0600101491
Status: Open - Site Assessment
Status Date: 08/31/1989

Global Id: T0600101491
Status: Open - Case Begin Date
Status Date: 01/11/1988

Regulatory Activities:

Global Id: T0600101491
Action Type: RESPONSE
Date: 01/07/2014
Action: Soil and Water Investigation Workplan - Addendum - Regulator Responded

Global Id: T0600101491
Action Type: Other
Date: 01/01/1950
Action: Leak Discovery

Global Id: T0600101491
Action Type: ENFORCEMENT
Date: 12/29/2009
Action: Access Agreement

Global Id: T0600101491
Action Type: Other
Date: 01/01/1950
Action: Leak Reported

Global Id: T0600101491
Action Type: ENFORCEMENT
Date: 12/30/2013
Action: Referral to Regional Board

Global Id: T0600101491
Action Type: Other
Date: 01/01/1950
Action: Leak Stopped

CA FID UST:

Facility ID: 01001724
Regulated By: UTNKA
Regulated ID: 00030800
Cortese Code: Not reported
SIC Code: Not reported
Facility Phone: 4155811222

Map ID
Direction
Distance
Elevation

MAP FINDINGS

Site

Database(s)

EDR ID Number
EPA ID Number

UNION OIL SS #6049 (Continued)

1000167279

Mail To: Not reported
Mailing Address: 898 A ST
Mailing Address 2: Not reported
Mailing City,St,Zip: HAYWARD 94541
Contact: Not reported
Contact Phone: Not reported
DUNs Number: Not reported
NPDES Number: Not reported
EPA ID: Not reported
Comments: Not reported
Status: Active

Alameda County CS:

Status: 11
Record Id: RO0002548
PE: 5602

HIST UST:

Region: STATE
Facility ID: 00000030800
Facility Type: Gas Station
Other Type: Not reported
Total Tanks: 0003
Contact Name: LELAND C. GOLDMAN
Telephone: 4155811222
Owner Name: UNION OIL CO.
Owner Address: 1 CALIFORNIA ST. SUITE 2700
Owner City,St,Zip: SAN FRANCISCO, CA 94111

Tank Num: 001
Container Num: 6049-1-1
Year Installed: 1968
Tank Capacity: 00010000
Tank Used for: PRODUCT
Type of Fuel: UNLEADED
Tank Construction: Not reported
Leak Detection: Stock Inventor

Tank Num: 002
Container Num: 6049-2-1
Year Installed: 1968
Tank Capacity: 00010000
Tank Used for: PRODUCT
Type of Fuel: PREMIUM
Tank Construction: Not reported
Leak Detection: Stock Inventor

Tank Num: 003
Container Num: 6049-4-1
Year Installed: Not reported
Tank Capacity: 00000550
Tank Used for: WASTE
Type of Fuel: WASTE OIL
Tank Construction: Not reported
Leak Detection: Stock Inventor

Map ID
Direction
Distance
Elevation

MAP FINDINGS

Site

Database(s)

EDR ID Number
EPA ID Number

UNION OIL SS #6049 (Continued)

1000167279

SWEEPS UST:

Status: Active
Comp Number: 30800
Number: 1
Board Of Equalization: 44-001059
Referral Date: 08-10-93
Action Date: 04-15-94
Created Date: 02-29-88
Owner Tank Id: 6049-11
SWRCB Tank Id: 01-003-030800-000004
Tank Status: A
Capacity: 12000
Active Date: 08-10-93
Tank Use: M.V.FUEL
STG: P
Content: REG UNLEADED
Number Of Tanks: 3

Status: Active
Comp Number: 30800
Number: 1
Board Of Equalization: 44-001059
Referral Date: 08-10-93
Action Date: 04-15-94
Created Date: 02-29-88
Owner Tank Id: 6049-12
SWRCB Tank Id: 01-003-030800-000005
Tank Status: A
Capacity: 12000
Active Date: 08-10-93
Tank Use: M.V. FUEL
STG: P
Content: PRM UNLEADED
Number Of Tanks: Not reported

Status: Active
Comp Number: 30800
Number: 1
Board Of Equalization: 44-001059
Referral Date: 08-10-93
Action Date: 04-15-94
Created Date: 02-29-88
Owner Tank Id: 6049-34
SWRCB Tank Id: 01-003-030800-000006
Tank Status: A
Capacity: 550
Active Date: 08-10-93
Tank Use: OIL
STG: W
Content: WASTE OIL
Number Of Tanks: Not reported

Status: Not reported
Comp Number: 30800
Number: Not reported
Board Of Equalization: 44-001059
Referral Date: Not reported

Map ID
Direction
Distance
Elevation

MAP FINDINGS

Site

Database(s)

EDR ID Number
EPA ID Number

UNION OIL SS #6049 (Continued)

1000167279

Action Date: Not reported
Created Date: Not reported
Owner Tank Id: Not reported
SWRCB Tank Id: 01-003-030800-000001
Tank Status: Not reported
Capacity: 10000
Active Date: Not reported
Tank Use: M.V. FUEL
STG: PRODUCT
Content: REG UNLEADED
Number Of Tanks: 4

Status: Not reported
Comp Number: 30800
Number: Not reported
Board Of Equalization: 44-001059
Referral Date: Not reported
Action Date: Not reported
Created Date: Not reported
Owner Tank Id: Not reported
SWRCB Tank Id: 01-003-030800-000002
Tank Status: Not reported
Capacity: 10000
Active Date: Not reported
Tank Use: M.V. FUEL
STG: PRODUCT
Content: REG UNLEADED
Number Of Tanks: Not reported

Status: Not reported
Comp Number: 30800
Number: Not reported
Board Of Equalization: 44-001059
Referral Date: Not reported
Action Date: Not reported
Created Date: Not reported
Owner Tank Id: Not reported
SWRCB Tank Id: 01-003-030800-000003
Tank Status: Not reported
Capacity: 550
Active Date: Not reported
Tank Use: OIL
STG: WASTE
Content: WASTE OIL
Number Of Tanks: Not reported

Status: Not reported
Comp Number: 30800
Number: Not reported
Board Of Equalization: 44-001059
Referral Date: Not reported
Action Date: Not reported
Created Date: Not reported
Owner Tank Id: Not reported
SWRCB Tank Id: 01-003-030800-000007
Tank Status: Not reported
Capacity: 220

Map ID
 Direction
 Distance
 Elevation

MAP FINDINGS

Site

Database(s)

EDR ID Number
 EPA ID Number

UNION OIL SS #6049 (Continued)

1000167279

Active Date: Not reported
 Tank Use: UNKNOWN
 STG: WASTE
 Content: Not reported
 Number Of Tanks: Not reported

**G39
 SSW
 < 1/8
 0.107 mi.
 565 ft.**

**UNOCAL #6049
 898 A ST
 HAYWARD, CA 94541**

**LUST S105870736
 N/A**

Site 7 of 14 in cluster G

**Relative:
 Lower**

LUST REG 2:

Region: 2
 Facility Id: 01-1616
 Facility Status: Leak being confirmed
 Case Number: 01-1616
 How Discovered: Tank Closure
 Leak Cause: Structure Failure
 Leak Source: Tank
 Date Leak Confirmed: 8/31/1989
 Oversight Program: LUST

**Actual:
 102 ft.**

Prelim. Site Assesment Wokplan Submitted: Not reported
 Preliminary Site Assesment Began: Not reported
 Pollution Characterization Began: Not reported
 Pollution Remediation Plan Submitted: Not reported
 Date Remediation Action Underway: Not reported
 Date Post Remedial Action Monitoring Began: Not reported

**G40
 SSW
 < 1/8
 0.107 mi.
 565 ft.**

**FAST & EASY MART #45
 898 A ST
 HAYWARD, CA 94541**

**UST U003942360
 N/A**

Site 8 of 14 in cluster G

**Relative:
 Lower**

UST:

Facility ID: 01-003-055703
 Latitude: 37.674495
 Longitude: -122.084312
 Permitting Agency: HAYWARD, CITY OF

**Actual:
 102 ft.**

**G41
 SSW
 < 1/8
 0.107 mi.
 565 ft.**

**UNION OIL CO
 898 A ST
 HAYWARD, CA**

**EDR US Hist Auto Stat 1009013294
 N/A**

Site 9 of 14 in cluster G

**Relative:
 Lower**

EDR Historical Auto Stations:

Name: UNION OIL CO
 Year: 1970
 Type: GASOLINE STATIONS

 Name: KEENE S UNION~76~<
 Year: 1976
 Type: GASOLINE STATIONS

**Actual:
 102 ft.**

Map ID
Direction
Distance
Elevation

MAP FINDINGS

Site

Database(s)

EDR ID Number
EPA ID Number

UNION OIL CO (Continued)

1009013294

Name: DOWNTOWN UNION SERVICE STATION
Year: 2003
Address: 898 A ST

Name: FAST AND EASY 76 GAS STATION
Year: 2005
Address: 898 A ST

Name: FAST & EASY 76 GAS STATION
Year: 2006
Address: 898 A ST

Name: FAST & EASY 76 GAS STATION
Year: 2007
Address: 898 A ST

Name: FAST & EASY 76 GAS STATION
Year: 2008
Address: 898 A ST

Name: DOWNTOWN 76 GAS
Year: 2009
Address: 898 A ST

Name: UNOCAL 76 DOWNTOWN GAS & FOOD
Year: 2010
Address: 898 A ST

G42
SW
< 1/8
0.109 mi.
573 ft.

HAYWARD MEDI-CAR CLINIC
22431 MISSION BLVD
HAYWARD, CA
Site 10 of 14 in cluster G

EDR US Hist Auto Stat **1009015217**
N/A

Relative:
Lower

EDR Historical Auto Stations:

Actual:
101 ft.

Name: HAYWARD MEDI-CAR CLINIC
Year: 1970
Type: AUTOMOBILE REPAIRING

Name: J & M TRANSMISSIONS CAR CLINIC
Year: 1976
Type: AUTOMOBILE REPAIRING

Name: COLOMEX FRAME & BODY SHOP
Year: 1999
Address: 22431 MISSION BLVD

Name: COLOMEX FRAME & BODY SHOP
Year: 2000
Address: 22431 MISSION BLVD

Name: COLOMEX FRAME & BODY SHOP
Year: 2001
Address: 22431 MISSION BLVD

Name: COLOMEX FRAME & BODY SHOP
Year: 2003
Address: 22431 MISSION BLVD

Map ID
Direction
Distance
Elevation

MAP FINDINGS

Site

Database(s)

EDR ID Number
EPA ID Number

HAYWARD MEDI-CAR CLINIC (Continued)

1009015217

Name: PORSCHE AUTO BODY
Year: 2010
Address: 22431 MISSION BLVD

Name: PORSCHE AUTO BODY
Year: 2011
Address: 22431 MISSION BLVD

Name: PORSCHE AUTO BODY
Year: 2012
Address: 22431 MISSION BLVD

**G43
SSW
< 1/8
0.109 mi.
574 ft.**

**CALTRANS PROPERTY
22509 MISSION BLVD
HAYWARD, CA 94541**

**LUST S105688716
Alameda County CS N/A**

Site 11 of 14 in cluster G

**Relative:
Lower**

LUST:

Region: STATE
Global Id: T0600111485
Latitude: 37.6730362777384
Longitude: -122.084777355194
Case Type: LUST Cleanup Site
Status: Completed - Case Closed
Status Date: 02/19/2010
Lead Agency: HAYWARD, CITY OF
Case Worker: DMG
Local Agency: HAYWARD, CITY OF
RB Case Number: 01-2573
LOC Case Number: 01-2573
File Location: Local Agency
Potential Media Affect: Soil
Potential Contaminants of Concern: Diesel
Site History: Not reported

**Actual:
102 ft.**

Click here to access the California GeoTracker records for this facility:

Contact:

Global Id: T0600111485
Contact Type: Regional Board Caseworker
Contact Name: MARCIA Y. LIAO
Organization Name: SAN FRANCISCO BAY RWQCB (REGION 2)
Address: 1515 CLAY STREET, SUITE 1400
City: OAKLAND
Email: mliao@waterboards.ca.gov
Phone Number: Not reported

Global Id: T0600111485
Contact Type: Local Agency Caseworker
Contact Name: DANILO M. GALANG
Organization Name: HAYWARD, CITY OF
Address: 777 B STREET
City: HAYWARD
Email: danny.galang@hayward-ca.gov
Phone Number: Not reported

Map ID
Direction
Distance
Elevation

MAP FINDINGS

Site

Database(s)

EDR ID Number
EPA ID Number

CALTRANS PROPERTY (Continued)

S105688716

Status History:

Global Id: T0600111485
Status: Open - Site Assessment
Status Date: 08/07/2002

Global Id: T0600111485
Status: Open - Site Assessment
Status Date: 08/12/2002

Global Id: T0600111485
Status: Open - Remediation
Status Date: 07/20/2002

Global Id: T0600111485
Status: Open - Case Begin Date
Status Date: 07/17/2002

Global Id: T0600111485
Status: Completed - Case Closed
Status Date: 02/19/2010

Global Id: T0600111485
Status: Open - Referred
Status Date: 10/22/2009

Regulatory Activities:

Global Id: T0600111485
Action Type: Other
Date: 01/01/1950
Action: Leak Discovery

Global Id: T0600111485
Action Type: ENFORCEMENT
Date: 10/22/2009
Action: Referral to Regional Board

Global Id: T0600111485
Action Type: Other
Date: 01/01/1950
Action: Leak Reported

Global Id: T0600111485
Action Type: ENFORCEMENT
Date: 02/18/2010
Action: Closure/No Further Action Letter

Global Id: T0600111485
Action Type: Other
Date: 01/01/1950
Action: Leak Stopped

Global Id: T0600111485
Action Type: REMEDIATION
Date: 01/01/1950
Action: Excavation

Map ID
Direction
Distance
Elevation

MAP FINDINGS

Site

Database(s)

EDR ID Number
EPA ID Number

CALTRANS PROPERTY (Continued)

S105688716

LUST REG 2:

Region: 2
Facility Id: 01-2573
Facility Status: Remedial action (cleanup) Underway
Case Number: 01-2573
How Discovered: Tank Closure
Leak Cause: UNK
Leak Source: Tank
Date Leak Confirmed: Not reported
Oversight Program: LUST
Prelim. Site Assessment Wokplan Submitted: Not reported
Preliminary Site Assessment Began: Not reported
Pollution Characterization Began: Not reported
Pollution Remediation Plan Submitted: Not reported
Date Remediation Action Underway: 7/20/2002
Date Post Remedial Action Monitoring Began: Not reported

Alameda County CS:

Status: 11
Record Id: RO0002547
PE: 5602

H44
SW
< 1/8
0.109 mi.
578 ft.

22421 MISSION BLVD
HAYWARD, CA 94541

EDR US Hist Auto Stat 1015339123
N/A

Site 2 of 6 in cluster H

Relative:
Lower

EDR Historical Auto Stations:

Name: LEES TIRE & AUTOMOTIVE
Year: 1999
Address: 22421 MISSION BLVD

Name: LEES TIRE & AUTOMOTIVE
Year: 2000
Address: 22421 MISSION BLVD

Name: LEES TIRE & AUTOMOTIVE
Year: 2001
Address: 22421 MISSION BLVD

Name: LEES TIRE & AUTOMOTIVE
Year: 2002
Address: 22421 MISSION BLVD

Name: LEES TIRE & AUTOMOTIVE
Year: 2003
Address: 22421 MISSION BLVD

Name: LEES TIRE & AUTOMOTIVE
Year: 2004
Address: 22421 MISSION BLVD

Name: LEES TIRE & AUTOMOTIVE
Year: 2007
Address: 22421 MISSION BLVD

Actual:
101 ft.

Map ID
Direction
Distance
Elevation

MAP FINDINGS

Site

Database(s)

EDR ID Number
EPA ID Number

(Continued)

1015339123

Name: LEES TIRE & AUTOMOTIVE
Year: 2008
Address: 22421 MISSION BLVD

Name: LEES TIRE & AUTOMOTIVE
Year: 2009
Address: 22421 MISSION BLVD

Name: LESTERS TIRE & AUTOMOTIVE
Year: 2011
Address: 22421 MISSION BLVD

Name: LESTERS TIRE & AUTOMOTIVE
Year: 2012
Address: 22421 MISSION BLVD

H45
SW
< 1/8
0.113 mi.
599 ft.

22385 MISSION BLVD
HAYWARD, CA 94541
Site 3 of 6 in cluster H

EDR US Hist Auto Stat 1015338462
N/A

Relative:
Lower

EDR Historical Auto Stations:

Name: CROWN AUTO PARTS
Year: 2002
Address: 22385 MISSION BLVD

Actual:
99 ft.

H46
WSW
< 1/8
0.114 mi.
601 ft.

22370 MISSION BLVD
HAYWARD, CA 94541
Site 4 of 6 in cluster H

EDR US Hist Auto Stat 1015338402
N/A

Relative:
Lower

EDR Historical Auto Stations:

Name: BETTER CARE AUTO REPAIR
Year: 1999
Address: 22370 MISSION BLVD

Actual:
97 ft.

Name: BETTER CARE AUTO REPAIR
Year: 2000
Address: 22370 MISSION BLVD

Name: BETTER CARE AUTO REPAIR
Year: 2001
Address: 22370 MISSION BLVD

Name: BETTER CARE AUTO REPAIR
Year: 2002
Address: 22370 MISSION BLVD

Name: BETTER CARE AUTO REPAIR
Year: 2003
Address: 22370 MISSION BLVD

Name: BETTER CARE AUTO REPAIR
Year: 2004

Map ID
Direction
Distance
Elevation

MAP FINDINGS

Site

Database(s)

EDR ID Number
EPA ID Number

(Continued)

1015338402

Address: 22370 MISSION BLVD
Name: BETTER CARE AUTO REPAIR
Year: 2006
Address: 22370 MISSION BLVD
Name: BETTER CARE AUTO REPAIR
Year: 2007
Address: 22370 MISSION BLVD

H47
WSW
< 1/8
0.114 mi.
604 ft.

22366 MISSION BLVD
HAYWARD, CA 94541
Site 5 of 6 in cluster H

EDR US Hist Auto Stat 1015338370
N/A

Relative:
Lower
Actual:
97 ft.

EDR Historical Auto Stations:

Name: MINH S TRANSMISSION SPECIALIST AND
Year: 2005
Address: 22366 MISSION BLVD
Name: MINH S TRANSMISSION SPECIALIST AND
Year: 2006
Address: 22366 MISSION BLVD
Name: VANS AUTO REPAIR
Year: 2007
Address: 22366 MISSION BLVD
Name: VANS AUTO REPAIR
Year: 2008
Address: 22366 MISSION BLVD

I48
WSW
< 1/8
0.118 mi.
624 ft.

AAMCO TRANSMISSION
22351 MISSION BLVD
HAYWARD, CA 94541
Site 1 of 5 in cluster I

SWEEPS UST S102812447
N/A

Relative:
Lower
Actual:
97 ft.

SWEEPS UST:

Status: Not reported
Comp Number: 54111
Number: Not reported
Board Of Equalization: 44-000924
Referral Date: Not reported
Action Date: Not reported
Created Date: Not reported
Owner Tank Id: Not reported
SWRCB Tank Id: 01-003-054111-000001
Tank Status: Not reported
Capacity: 550
Active Date: Not reported
Tank Use: OIL
STG: WASTE
Content: WASTE OIL
Number Of Tanks: 1

Map ID
Direction
Distance
Elevation

MAP FINDINGS

Site

Database(s)

EDR ID Number
EPA ID Number

I49
WSW
< 1/8
0.118 mi.
624 ft.

AAMCO TRANSMISSIONS
22351 MISSION BLVD
HAYWARD, CA

EDR US Hist Auto Stat

1009015166
N/A

Site 2 of 5 in cluster I

Relative:
Lower

EDR Historical Auto Stations:

Name: AAMCO TRANSMISSIONS
Year: 1970
Type: AUTOMOBILE REPAIRING

Actual:
97 ft.

Name: AAMCO TRANSMISSIONS
Year: 1976
Type: AUTOMOBILE REPAIRING

Name: AAMCO TRANSMISSIONS
Year: 1999
Address: 22351 MISSION BLVD

Name: AAMCO TRANSMISSIONS
Year: 2000
Address: 22351 MISSION BLVD

Name: AAMCO TRANSMISSIONS
Year: 2001
Address: 22351 MISSION BLVD

Name: AAMCO TRANSMISSIONS
Year: 2009
Address: 22351 MISSION BLVD

Name: AAMCO TRANSMISSIONS
Year: 2010
Address: 22351 MISSION BLVD

J50
SE
< 1/8
0.122 mi.
642 ft.

AUTOMOTIVE SERVICE
1038-40 B ST
HAYWARD, CA

EDR US Hist Auto Stat

1009014108
N/A

Site 1 of 5 in cluster J

Relative:
Lower

EDR Historical Auto Stations:

Name: AUTOMOTIVE SERVICE
Year: 1926
Type: AUTOMOBILE REPAIRERS

Actual:
113 ft.

F51
SSE
< 1/8
0.123 mi.
648 ft.

STAR CLEANERS & DYERS
1019 B ST
HAYWARD, CA

EDR US Hist Cleaners

1009140165
N/A

Site 2 of 3 in cluster F

Relative:
Lower

EDR Historical Cleaners:

Name: STAR CLEANERS & DYERS
Year: 1926
Type: DYERS AND CLEANERS

Actual:
111 ft.

Name: STAR CLEANERS & DYERS

Map ID
Direction
Distance
Elevation

MAP FINDINGS

Site

Database(s)

EDR ID Number
EPA ID Number

STAR CLEANERS & DYERS (Continued)

1009140165

Year: 1926
Type: CLEANERS AND DYERS

F52
SSE
< 1/8
0.123 mi.
650 ft.

SPEE-DEE CLEANERS
986 B ST
HAYWARD, CA
Site 3 of 3 in cluster F

EDR US Hist Cleaners

1009141207
N/A

Relative:
Lower

EDR Historical Cleaners:

Name: SPEE-DEE CLEANERS
Year: 1940
Type: DYERS AND CLEANERS

Actual:
109 ft.

Name: SPEE-DEE CLEANERS
Year: 1940
Type: CLOTHES PRESSERS AND CLEANERS

J53
SE
< 1/8
0.123 mi.
651 ft.

STATE CLEANERS & DYERS
1029 B ST
HAYWARD, CA
Site 2 of 5 in cluster J

EDR US Hist Cleaners

1009140176
N/A

Relative:
Lower

EDR Historical Cleaners:

Name: STATE CLEANERS & DYERS
Year: 1926
Type: CLEANERS AND DYERS

Actual:
112 ft.

Name: STATE CLEANERS & DYERS
Year: 1932
Type: CLOTHES PRESSERS AND CLEANERS

J54
SE
< 1/8
0.124 mi.
656 ft.

DE LUXE CLEANERS
1048 B ST
HAYWARD, CA
Site 3 of 5 in cluster J

EDR US Hist Cleaners

1009140171
N/A

Relative:
Lower

EDR Historical Cleaners:

Name: DE LUXE CLEANERS
Year: 1932
Type: CLOTHES PRESSERS AND CLEANERS

Actual:
113 ft.

Map ID
Direction
Distance
Elevation

MAP FINDINGS

Site

Database(s)

EDR ID Number
EPA ID Number

G55
South
< 1/8
0.125 mi.
658 ft.

AMERICAN STORES - HAYWARD
A ST B ST MISSION BLVD
HAYWARD, CA

SLIC S106234887
N/A

Site 12 of 14 in cluster G

Relative:
Lower

SLIC REG 2:

Region: 2
Facility ID: 01S0528
Facility Status: Post remedial action monitoring
Date Closed: Not reported
Local Case #: Not reported
How Discovered: DVA
Leak Cause: Not reported
Leak Source: Not reported
Date Confirmed: Not reported
Date Prelim Site Assmnt Workplan Submitted: Not reported
Date Preliminary Site Assessment Began: Not reported
Date Pollution Characterization Began: Not reported
Date Remediation Plan Submitted: Not reported
Date Remedial Action Underway: Not reported
Date Post Remedial Action Monitoring Began: Not reported

Actual:
102 ft.

G56
South
1/8-1/4
0.126 mi.
663 ft.

ALBERTSONS #7138
22555 MISSION BLVD
HAYWARD, CA 94541

SLIC S108430977
EMI N/A

Site 13 of 14 in cluster G

Relative:
Lower

SLIC:

Region: STATE
Facility Status: Open - Inactive
Status Date: 09/30/1999
Global Id: T10000000122
Lead Agency: SAN FRANCISCO BAY RWQCB (REGION 2)
Lead Agency Case Number: Not reported
Latitude: 37.672846
Longitude: -122.084702
Case Type: Cleanup Program Site
Case Worker: UHB
Local Agency: HAYWARD, CITY OF
RB Case Number: 01S0528
File Location: Regional Board
Potential Media Affected: Other Groundwater (uses other than drinking water), Soil
Potential Contaminants of Concern: Tetrachloroethylene (PCE)
Site History: Not reported

Actual:
103 ft.

[Click here to access the California GeoTracker records for this facility:](#)

EMI:

Year: 2005
County Code: 1
Air Basin: SF
Facility ID: 14406
Air District Name: BA
SIC Code: 5411
Air District Name: BAY AREA AQMD
Community Health Air Pollution Info System: Not reported
Consolidated Emission Reporting Rule: Not reported

Map ID
Direction
Distance
Elevation

MAP FINDINGS

Site

Database(s)

EDR ID Number
EPA ID Number

ALBERTSONS #7138 (Continued)

S108430977

Total Organic Hydrocarbon Gases Tons/Yr: .001
Reactive Organic Gases Tons/Yr: .0000914
Carbon Monoxide Emissions Tons/Yr: 0
NOX - Oxides of Nitrogen Tons/Yr: .007
SOX - Oxides of Sulphur Tons/Yr: 0
Particulate Matter Tons/Yr: 0
Part. Matter 10 Micrometers & Smlr Tons/Yr: 0

Year: 2006
County Code: 1
Air Basin: SF
Facility ID: 18318
Air District Name: BA
SIC Code: 5411
Air District Name: BAY AREA AQMD
Community Health Air Pollution Info System: Not reported
Consolidated Emission Reporting Rule: Not reported
Total Organic Hydrocarbon Gases Tons/Yr: 0
Reactive Organic Gases Tons/Yr: 0
Carbon Monoxide Emissions Tons/Yr: 0
NOX - Oxides of Nitrogen Tons/Yr: .002
SOX - Oxides of Sulphur Tons/Yr: 0
Particulate Matter Tons/Yr: 0
Part. Matter 10 Micrometers & Smlr Tons/Yr: 0

Year: 2007
County Code: 1
Air Basin: SF
Facility ID: 18318
Air District Name: BA
SIC Code: 5411
Air District Name: BAY AREA AQMD
Community Health Air Pollution Info System: Not reported
Consolidated Emission Reporting Rule: Not reported
Total Organic Hydrocarbon Gases Tons/Yr: 0
Reactive Organic Gases Tons/Yr: 0
Carbon Monoxide Emissions Tons/Yr: 0
NOX - Oxides of Nitrogen Tons/Yr: .002
SOX - Oxides of Sulphur Tons/Yr: 0
Particulate Matter Tons/Yr: 0
Part. Matter 10 Micrometers & Smlr Tons/Yr: 0

Year: 2008
County Code: 1
Air Basin: SF
Facility ID: 18318
Air District Name: BA
SIC Code: 5411
Air District Name: BAY AREA AQMD
Community Health Air Pollution Info System: Not reported
Consolidated Emission Reporting Rule: Not reported
Total Organic Hydrocarbon Gases Tons/Yr: 0
Reactive Organic Gases Tons/Yr: 0
Carbon Monoxide Emissions Tons/Yr: 0
NOX - Oxides of Nitrogen Tons/Yr: .002
SOX - Oxides of Sulphur Tons/Yr: 0
Particulate Matter Tons/Yr: 0

Map ID
Direction
Distance
Elevation

MAP FINDINGS

Site

Database(s)

EDR ID Number
EPA ID Number

ALBERTSONS #7138 (Continued)

S108430977

Part. Matter 10 Micrometers & Smlr Tons/Yr: 0

Year: 2009
County Code: 1
Air Basin: SF
Facility ID: 18318
Air District Name: BA
SIC Code: 5411
Air District Name: BAY AREA AQMD
Community Health Air Pollution Info System: Not reported
Consolidated Emission Reporting Rule: Not reported
Total Organic Hydrocarbon Gases Tons/Yr: 0.002
Reactive Organic Gases Tons/Yr: 0.0001828
Carbon Monoxide Emissions Tons/Yr: 0
NOX - Oxides of Nitrogen Tons/Yr: 7.0000000000000001E-3
SOX - Oxides of Sulphur Tons/Yr: 0
Particulate Matter Tons/Yr: 0
Part. Matter 10 Micrometers & Smlr Tons/Yr: 0

I57
WSW
1/8-1/4
0.126 mi.
664 ft.

22328 MISSION BLVD
HAYWARD, CA 94541

EDR US Hist Auto Stat 1015338096
N/A

Site 3 of 5 in cluster I

Relative:
Lower

EDR Historical Auto Stations:

Actual:
97 ft.

Name: HAYWARD TIRE & BRAKE
Year: 1999
Address: 22328 MISSION BLVD

Name: HAYWARD TIRE & BRAKE
Year: 2000
Address: 22328 MISSION BLVD

Name: HAYWARD TIRE & BRAKE
Year: 2003
Address: 22328 MISSION BLVD

Name: UNIQUE AUTO CARE
Year: 2007
Address: 22328 MISSION BLVD

Name: RAINBOW AUTO CENTER
Year: 2009
Address: 22328 MISSION BLVD

Name: RAINBOW AUTO CENTER
Year: 2011
Address: 22328 MISSION BLVD

Name: RAINBOW AUTO CENTER
Year: 2012
Address: 22328 MISSION BLVD

MAP FINDINGS

Map ID			EDR ID Number
Direction			EPA ID Number
Distance			
Elevation	Site	Database(s)	

I58 WSW 1/8-1/4 0.127 mi. 669 ft.	22326 MISSION BLVD HAYWARD, CA 94541 Site 4 of 5 in cluster I	EDR US Hist Auto Stat	1009014016 N/A
----------------------------------------------------------------------------------	----------------------------------------------------------------------------------------------	------------------------------	---------------------------------

Relative: Lower	EDR Historical Auto Stations:	
	Name:	MIDAS MUFFLER SHOP
	Year:	1959
Actual: 97 ft.	Type:	AUTOMOBILE REPAIRING
	Name:	TIRE PLUS
	Year:	2004
	Address:	22326 MISSION BLVD

K59 North 1/8-1/4 0.127 mi. 670 ft.	ALPINE CLEANERS 22286 FOOTHILL BLVD HAYWARD, CA 94541 Site 1 of 5 in cluster K	FINDS DRYCLEANERS EMI	1005774336 N/A
------------------------------------------------------------------------------------	-------------------------------------------------------------------------------------------------------------------------	--------------------------------------------------	---------------------------------

Relative: Lower	FINDS:	
	Registry ID:	110010488613
Actual: 119 ft.	Environmental Interest/Information System	
		The NEI (National Emissions Inventory) database contains information on stationary and mobile sources that emit criteria air pollutants and their precursors, as well as hazardous air pollutants (HAPs).

CRITERIA AND HAZARDOUS AIR POLLUTANT INVENTORY

DRYCLEANERS:

EPA Id:	CAL000115180
NAICS Code:	81232
NAICS Description:	Drycleaning and Laundry Services (except Coin-Operated)
SIC Code:	7211
SIC Description:	Power Laundries, Family and Commercial
Create Date:	11/17/2004
Facility Active:	No
Inactive Date:	06/30/1999
Facility Addr2:	Not reported
Owner Name:	HO KIM
Owner Address:	1060 STONEYBROOK DRIVE
Owner Address 2:	Not reported
Owner Telephone:	5103706410
Contact Name:	HO KIM
Contact Address:	INACT 99VQ FINAL NOTICE - BATCH
Contact Address 2:	4/11/00
Contact Telephone:	5108881636
Mailing Name:	DO NOT USE INACTIVE ID NUMBER
Mailing Address 1:	22286 FOOTHILL BLVD
Mailing Address 2:	Not reported
Mailing City:	HAYWARD
Mailing State:	CA
Mailing Zip:	945412731
Owner Fax:	Not reported
Region Code:	2

Map ID
Direction
Distance
Elevation

MAP FINDINGS

Site

Database(s)

EDR ID Number
EPA ID Number

ALPINE CLEANERS (Continued)

1005774336

EPA Id: CAL000139972
NAICS Code: 81232
NAICS Description: Drycleaning and Laundry Services (except Coin-Operated)
SIC Code: 7211
SIC Description: Power Laundries, Family and Commercial
Create Date: 11/17/2004
Facility Active: No
Inactive Date: 11/17/2004
Facility Addr2: Not reported
Owner Name: HELEN KWONG
Owner Address: 22286 FOOTHILL BLVD
Owner Address 2: Not reported
Owner Telephone: 5108881636
Contact Name: ANDREW CHA-ENV MGR
Contact Address: 22286 FOOTHILL BLVD
Contact Address 2: Not reported
Contact Telephone: 5108881636
Mailing Name: DO NOT USE INACTIVE ID NUMBER
Mailing Address 1: 22286 FOOTHILL BLVD
Mailing Address 2: Not reported
Mailing City: HAYWARD
Mailing State: CA
Mailing Zip: 945410000
Owner Fax: Not reported
Region Code: 2

EPA Id: CAL000288306
NAICS Code: 81232
NAICS Description: Drycleaning and Laundry Services (except Coin-Operated)
SIC Code: 7211
SIC Description: Power Laundries, Family and Commercial
Create Date: 11/17/2004
Facility Active: Yes
Inactive Date: Not reported
Facility Addr2: Not reported
Owner Name: TK KIM CORP
Owner Address: 22286 FOOTHILL BLVD
Owner Address 2: Not reported
Owner Telephone: 5108881636
Contact Name: TAE YONG KIM, OWNER
Contact Address: 22286 FOOTHILL BLVD
Contact Address 2: Not reported
Contact Telephone: 4083066652
Mailing Name: TAE YONG KIM, OWNER
Mailing Address 1: 22286 FOOTHILL BLVD
Mailing Address 2: Not reported
Mailing City: HAYWARD
Mailing State: CA
Mailing Zip: 945410000
Owner Fax: Not reported
Region Code: 2

EMI:
Year: 1995
County Code: 1
Air Basin: SF
Facility ID: 9139

Map ID
Direction
Distance
Elevation

MAP FINDINGS

Site

Database(s)

EDR ID Number
EPA ID Number

ALPINE CLEANERS (Continued)

1005774336

Air District Name: BA
SIC Code: 7216
Air District Name: BAY AREA AQMD
Community Health Air Pollution Info System: Not reported
Consolidated Emission Reporting Rule: Not reported
Total Organic Hydrocarbon Gases Tons/Yr: 1
Reactive Organic Gases Tons/Yr: 0
Carbon Monoxide Emissions Tons/Yr: 0
NOX - Oxides of Nitrogen Tons/Yr: 0
SOX - Oxides of Sulphur Tons/Yr: 0
Particulate Matter Tons/Yr: 0
Part. Matter 10 Micrometers & Smlr Tons/Yr: 0

Year: 1996
County Code: 1
Air Basin: SF
Facility ID: 9139
Air District Name: BA
SIC Code: 7216
Air District Name: BAY AREA AQMD
Community Health Air Pollution Info System: Not reported
Consolidated Emission Reporting Rule: Not reported
Total Organic Hydrocarbon Gases Tons/Yr: 0
Reactive Organic Gases Tons/Yr: 0
Carbon Monoxide Emissions Tons/Yr: 0
NOX - Oxides of Nitrogen Tons/Yr: 0
SOX - Oxides of Sulphur Tons/Yr: 0
Particulate Matter Tons/Yr: 0
Part. Matter 10 Micrometers & Smlr Tons/Yr: 0

Year: 1997
County Code: 1
Air Basin: SF
Facility ID: 9139
Air District Name: BA
SIC Code: 7216
Air District Name: BAY AREA AQMD
Community Health Air Pollution Info System: Not reported
Consolidated Emission Reporting Rule: Not reported
Total Organic Hydrocarbon Gases Tons/Yr: 0
Reactive Organic Gases Tons/Yr: 0
Carbon Monoxide Emissions Tons/Yr: 0
NOX - Oxides of Nitrogen Tons/Yr: 0
SOX - Oxides of Sulphur Tons/Yr: 0
Particulate Matter Tons/Yr: 0
Part. Matter 10 Micrometers & Smlr Tons/Yr: 0

Year: 1998
County Code: 1
Air Basin: SF
Facility ID: 9139
Air District Name: BA
SIC Code: 7216
Air District Name: BAY AREA AQMD
Community Health Air Pollution Info System: Not reported
Consolidated Emission Reporting Rule: Not reported
Total Organic Hydrocarbon Gases Tons/Yr: 0

Map ID
Direction
Distance
Elevation

MAP FINDINGS

Site

Database(s)

EDR ID Number
EPA ID Number

ALPINE CLEANERS (Continued)

1005774336

Reactive Organic Gases Tons/Yr:	0
Carbon Monoxide Emissions Tons/Yr:	0
NOX - Oxides of Nitrogen Tons/Yr:	0
SOX - Oxides of Sulphur Tons/Yr:	0
Particulate Matter Tons/Yr:	0
Part. Matter 10 Micrometers & Smlr Tons/Yr:	0
Year:	1999
County Code:	1
Air Basin:	SF
Facility ID:	9139
Air District Name:	BA
SIC Code:	7216
Air District Name:	BAY AREA AQMD
Community Health Air Pollution Info System:	Not reported
Consolidated Emission Reporting Rule:	Not reported
Total Organic Hydrocarbon Gases Tons/Yr:	0
Reactive Organic Gases Tons/Yr:	0
Carbon Monoxide Emissions Tons/Yr:	0
NOX - Oxides of Nitrogen Tons/Yr:	0
SOX - Oxides of Sulphur Tons/Yr:	0
Particulate Matter Tons/Yr:	0
Part. Matter 10 Micrometers & Smlr Tons/Yr:	0
Year:	2000
County Code:	1
Air Basin:	SF
Facility ID:	9139
Air District Name:	BA
SIC Code:	7216
Air District Name:	BAY AREA AQMD
Community Health Air Pollution Info System:	Not reported
Consolidated Emission Reporting Rule:	Not reported
Total Organic Hydrocarbon Gases Tons/Yr:	0
Reactive Organic Gases Tons/Yr:	0
Carbon Monoxide Emissions Tons/Yr:	0
NOX - Oxides of Nitrogen Tons/Yr:	0
SOX - Oxides of Sulphur Tons/Yr:	0
Particulate Matter Tons/Yr:	0
Part. Matter 10 Micrometers & Smlr Tons/Yr:	0
Year:	2001
County Code:	1
Air Basin:	SF
Facility ID:	9139
Air District Name:	BA
SIC Code:	7216
Air District Name:	BAY AREA AQMD
Community Health Air Pollution Info System:	Not reported
Consolidated Emission Reporting Rule:	Not reported
Total Organic Hydrocarbon Gases Tons/Yr:	0
Reactive Organic Gases Tons/Yr:	0
Carbon Monoxide Emissions Tons/Yr:	0
NOX - Oxides of Nitrogen Tons/Yr:	0
SOX - Oxides of Sulphur Tons/Yr:	0
Particulate Matter Tons/Yr:	0
Part. Matter 10 Micrometers & Smlr Tons/Yr:	0

Map ID
Direction
Distance
Elevation

MAP FINDINGS

Site

Database(s)

EDR ID Number
EPA ID Number

ALPINE CLEANERS (Continued)

1005774336

Year: 2002
County Code: 1
Air Basin: SF
Facility ID: 9139
Air District Name: BA
SIC Code: 7216
Air District Name: BAY AREA AQMD
Community Health Air Pollution Info System: Not reported
Consolidated Emission Reporting Rule: Not reported
Total Organic Hydrocarbon Gases Tons/Yr: 0
Reactive Organic Gases Tons/Yr: 0
Carbon Monoxide Emissions Tons/Yr: 0
NOX - Oxides of Nitrogen Tons/Yr: 0
SOX - Oxides of Sulphur Tons/Yr: 0
Particulate Matter Tons/Yr: 0
Part. Matter 10 Micrometers & Smlr Tons/Yr: 0

Year: 2003
County Code: 1
Air Basin: SF
Facility ID: 9139
Air District Name: BA
SIC Code: 7216
Air District Name: BAY AREA AQMD
Community Health Air Pollution Info System: Not reported
Consolidated Emission Reporting Rule: Not reported
Total Organic Hydrocarbon Gases Tons/Yr: 0
Reactive Organic Gases Tons/Yr: 0
Carbon Monoxide Emissions Tons/Yr: 0
NOX - Oxides of Nitrogen Tons/Yr: 0
SOX - Oxides of Sulphur Tons/Yr: 0
Particulate Matter Tons/Yr: 0
Part. Matter 10 Micrometers & Smlr Tons/Yr: 0

Year: 2004
County Code: 1
Air Basin: SF
Facility ID: 9139
Air District Name: BA
SIC Code: 7216
Air District Name: BAY AREA AQMD
Community Health Air Pollution Info System: Not reported
Consolidated Emission Reporting Rule: Not reported
Total Organic Hydrocarbon Gases Tons/Yr: 0.128
Reactive Organic Gases Tons/Yr: 0
Carbon Monoxide Emissions Tons/Yr: 0
NOX - Oxides of Nitrogen Tons/Yr: 0
SOX - Oxides of Sulphur Tons/Yr: 0
Particulate Matter Tons/Yr: 0
Part. Matter 10 Micrometers & Smlr Tons/Yr: 0

Year: 2005
County Code: 1
Air Basin: SF
Facility ID: 9139
Air District Name: BA
SIC Code: 7216

Map ID
Direction
Distance
Elevation

MAP FINDINGS

Site

Database(s)

EDR ID Number
EPA ID Number

ALPINE CLEANERS (Continued)

1005774336

Air District Name: BAY AREA AQMD
Community Health Air Pollution Info System: Not reported
Consolidated Emission Reporting Rule: Not reported
Total Organic Hydrocarbon Gases Tons/Yr: 0
Reactive Organic Gases Tons/Yr: 0
Carbon Monoxide Emissions Tons/Yr: 0
NOX - Oxides of Nitrogen Tons/Yr: 0
SOX - Oxides of Sulphur Tons/Yr: 0
Particulate Matter Tons/Yr: 0
Part. Matter 10 Micrometers & Smlr Tons/Yr: 0

Year: 2006
County Code: 1
Air Basin: SF
Facility ID: 9139
Air District Name: BA
SIC Code: 7216
Air District Name: BAY AREA AQMD
Community Health Air Pollution Info System: Not reported
Consolidated Emission Reporting Rule: Not reported
Total Organic Hydrocarbon Gases Tons/Yr: .138
Reactive Organic Gases Tons/Yr: 0
Carbon Monoxide Emissions Tons/Yr: 0
NOX - Oxides of Nitrogen Tons/Yr: 0
SOX - Oxides of Sulphur Tons/Yr: 0
Particulate Matter Tons/Yr: 0
Part. Matter 10 Micrometers & Smlr Tons/Yr: 0

Year: 2007
County Code: 1
Air Basin: SF
Facility ID: 9139
Air District Name: BA
SIC Code: 7216
Air District Name: BAY AREA AQMD
Community Health Air Pollution Info System: Not reported
Consolidated Emission Reporting Rule: Not reported
Total Organic Hydrocarbon Gases Tons/Yr: .206
Reactive Organic Gases Tons/Yr: .1439116
Carbon Monoxide Emissions Tons/Yr: 0
NOX - Oxides of Nitrogen Tons/Yr: 0
SOX - Oxides of Sulphur Tons/Yr: 0
Particulate Matter Tons/Yr: 0
Part. Matter 10 Micrometers & Smlr Tons/Yr: 0

Year: 2008
County Code: 1
Air Basin: SF
Facility ID: 9139
Air District Name: BA
SIC Code: 7216
Air District Name: BAY AREA AQMD
Community Health Air Pollution Info System: Not reported
Consolidated Emission Reporting Rule: Not reported
Total Organic Hydrocarbon Gases Tons/Yr: .212
Reactive Organic Gases Tons/Yr: 0
Carbon Monoxide Emissions Tons/Yr: 0

Map ID
 Direction
 Distance
 Elevation

MAP FINDINGS

Site

Database(s)

EDR ID Number
 EPA ID Number

ALPINE CLEANERS (Continued)

1005774336

NOX - Oxides of Nitrogen Tons/Yr:	0
SOX - Oxides of Sulphur Tons/Yr:	0
Particulate Matter Tons/Yr:	0
Part. Matter 10 Micrometers & Smlr Tons/Yr:	0
Year:	2009
County Code:	1
Air Basin:	SF
Facility ID:	9139
Air District Name:	BA
SIC Code:	7216
Air District Name:	BAY AREA AQMD
Community Health Air Pollution Info System:	Not reported
Consolidated Emission Reporting Rule:	Not reported
Total Organic Hydrocarbon Gases Tons/Yr:	0.21199999999999999
Reactive Organic Gases Tons/Yr:	0
Carbon Monoxide Emissions Tons/Yr:	0
NOX - Oxides of Nitrogen Tons/Yr:	0
SOX - Oxides of Sulphur Tons/Yr:	0
Particulate Matter Tons/Yr:	0
Part. Matter 10 Micrometers & Smlr Tons/Yr:	0
Year:	2010
County Code:	1
Air Basin:	SF
Facility ID:	9139
Air District Name:	BA
SIC Code:	7216
Air District Name:	BAY AREA AQMD
Community Health Air Pollution Info System:	Not reported
Consolidated Emission Reporting Rule:	Not reported
Total Organic Hydrocarbon Gases Tons/Yr:	0.53200000000000003
Reactive Organic Gases Tons/Yr:	0.27610319999999999
Carbon Monoxide Emissions Tons/Yr:	0
NOX - Oxides of Nitrogen Tons/Yr:	0
SOX - Oxides of Sulphur Tons/Yr:	0
Particulate Matter Tons/Yr:	0
Part. Matter 10 Micrometers & Smlr Tons/Yr:	0

K60
North
1/8-1/4
0.127 mi.
670 ft.

22286 FOOTHILL BLVD
HAYWARD, CA 94541
Site 2 of 5 in cluster K

EDR US Hist Cleaners 1015021318
N/A

Relative:
Lower

EDR Historical Cleaners:

Name:	ALPINE CLEANERS
Year:	1999
Address:	22286 FOOTHILL BLVD
Name:	ALPINE CLEANERS
Year:	2000
Address:	22286 FOOTHILL BLVD
Name:	ALPINE CLEANERS
Year:	2001
Address:	22286 FOOTHILL BLVD

Actual:
119 ft.

Map ID
Direction
Distance
Elevation

MAP FINDINGS

Site

Database(s)

EDR ID Number
EPA ID Number

(Continued)

1015021318

Name: ALPINE CLEANERS
Year: 2003
Address: 22286 FOOTHILL BLVD

Name: ALPINE CLEANERS
Year: 2005
Address: 22286 FOOTHILL BLVD

Name: ALPINE CLEANERS
Year: 2006
Address: 22286 FOOTHILL BLVD

Name: ALPINE CLEANERS
Year: 2007
Address: 22286 FOOTHILL BLVD

Name: ALPINE CLEANERS
Year: 2008
Address: 22286 FOOTHILL BLVD

Name: ALPINE CLEANERS
Year: 2010
Address: 22286 FOOTHILL BLVD

Name: ALPINE CLEANERS
Year: 2011
Address: 22286 FOOTHILL BLVD

Name: ALPINE CLEANERS
Year: 2012
Address: 22286 FOOTHILL BLVD

I61
West
1/8-1/4
0.133 mi.
701 ft.

22314 MISSION BLVD
HAYWARD, CA 94541
Site 5 of 5 in cluster I

EDR US Hist Auto Stat 1015338024
N/A

Relative:
Lower
Actual:
98 ft.

EDR Historical Auto Stations:
Name: TIRE TREDS LIMITED
Year: 2003
Address: 22314 MISSION BLVD

J62
SE
1/8-1/4
0.135 mi.
713 ft.

BO-MAR CLEANERS
1075 B ST
HAYWARD, CA
Site 4 of 5 in cluster J

EDR US Hist Cleaners 1009139736
N/A

Relative:
Lower
Actual:
115 ft.

EDR Historical Cleaners:
Name: ONE HOUR MARTINIZING
Year: 1970
Type: CLEANERS AND DYERS
Name: BO-MAR CLEANERS
Year: 1976

Map ID
Direction
Distance
Elevation

MAP FINDINGS

Site

Database(s)

EDR ID Number
EPA ID Number

BO-MAR CLEANERS (Continued)

1009139736

Type: CLEANERS AND DYERS

G63
SSW
1/8-1/4
0.140 mi.
740 ft.

FLETCHER W R
843 A ST
HAYWARD, CA

EDR US Hist Auto Stat

1009014064
N/A

Site 14 of 14 in cluster G

Relative:
Lower

EDR Historical Auto Stations:

Name: FLETCHER W R
Year: 1940

Actual:
100 ft.

Type: AUTOMOBILE REPAIRING

Name: FLETCHER W R
Year: 1946
Type: AUTOMOBILE REPAIRING

L64
South
1/8-1/4
0.141 mi.
743 ft.

SCHWARTZ SIMON
924 B ST
HAYWARD, CA

EDR US Hist Cleaners

1009140174
N/A

Site 1 of 3 in cluster L

Relative:
Lower

EDR Historical Cleaners:

Name: SCHWARTZ SIMON
Year: 1932

Actual:
106 ft.

Type: CLOTHES PRESSERS AND CLEANERS

Name: SCHWARTZ SIMON
Year: 1940
Type: CLOTHES PRESSERS AND CLEANERS

Name: TATE E V
Year: 1946
Type: CLOTHES PRESSERS AND CLEANERS

M65
SSW
1/8-1/4
0.143 mi.
753 ft.

MIDAS MUFFLERS INC
839 A ST
HAYWARD, CA

EDR US Hist Auto Stat

1009012204
N/A

Site 1 of 9 in cluster M

Relative:
Lower

EDR Historical Auto Stations:

Name: MIDAS MUFFLERS INC
Year: 1965

Actual:
100 ft.

Type: AUTOMOBILE REPAIRING

MAP FINDINGS

Map ID
 Direction
 Distance
 Elevation

Site

Database(s)

EDR ID Number
 EPA ID Number

N66
West
1/8-1/4
0.143 mi.
754 ft.

BUDGET RENT A CAR
22301 MISSION BLVD
HAYWARD, CA 94541
Site 1 of 4 in cluster N

CA FID UST **S101630277**
SWEEPS UST **N/A**

Relative:
Lower

CA FID UST:
 Facility ID: 01002900
 Regulated By: UTNKA
 Regulated ID: 00045101
 Cortese Code: Not reported
 SIC Code: Not reported
 Facility Phone: 4158891457
 Mail To: Not reported
 Mailing Address: 22301 MISSION BLVD
 Mailing Address 2: Not reported
 Mailing City,St,Zip: HAYWARD 94541
 Contact: Not reported
 Contact Phone: Not reported
 DUNS Number: Not reported
 NPDES Number: Not reported
 EPA ID: Not reported
 Comments: Not reported
 Status: Active

Actual:
97 ft.

SWEEPS UST:
 Status: Not reported
 Comp Number: 45101
 Number: Not reported
 Board Of Equalization: 44-000513
 Referral Date: Not reported
 Action Date: Not reported
 Created Date: Not reported
 Owner Tank Id: Not reported
 SWRCB Tank Id: 01-003-045101-000001
 Tank Status: Not reported
 Capacity: 1000
 Active Date: Not reported
 Tank Use: M.V. FUEL
 STG: PRODUCT
 Content: REG UNLEADED
 Number Of Tanks: 2

Status: Not reported
 Comp Number: 45101
 Number: Not reported
 Board Of Equalization: 44-000513
 Referral Date: Not reported
 Action Date: Not reported
 Created Date: Not reported
 Owner Tank Id: Not reported
 SWRCB Tank Id: 01-003-045101-000003
 Tank Status: Not reported
 Capacity: 1000
 Active Date: Not reported
 Tank Use: M.V. FUEL
 STG: PRODUCT
 Content: REG UNLEADED
 Number Of Tanks: Not reported

MAP FINDINGS

Map ID
Direction
Distance
Elevation

Site

Database(s)

EDR ID Number
EPA ID Number

N67
West
1/8-1/4
0.143 mi.
754 ft.

BUDGET RENT A CAR
22301 MISSION BLVD
HAYWARD, CA 94541
Site 2 of 4 in cluster N

HIST UST **U001596977**
N/A

Relative:
Lower

HIST UST:
Region: STATE
Facility ID: 00000045101
Facility Type: Other
Other Type: CAR RENTAL
Total Tanks: 0003
Contact Name: ED ADGIPA
Telephone: 4158891457
Owner Name: MEVILLE MASA
Owner Address: 1611 ORCHARD AVENUE
Owner City,St,Zip: WALNUT CREEK, CA 94595

Actual:
97 ft.

Tank Num: 001
Container Num: 2
Year Installed: Not reported
Tank Capacity: 00001000
Tank Used for: PRODUCT
Type of Fuel: UNLEADED
Tank Construction: Not reported
Leak Detection: None

Tank Num: 002
Container Num: 3
Year Installed: Not reported
Tank Capacity: 00000150
Tank Used for: WASTE
Type of Fuel: WASTE OIL
Tank Construction: Not reported
Leak Detection: None

Tank Num: 003
Container Num: 1
Year Installed: Not reported
Tank Capacity: 00001000
Tank Used for: PRODUCT
Type of Fuel: UNLEADED
Tank Construction: Not reported
Leak Detection: None

N68
West
1/8-1/4
0.143 mi.
754 ft.

KOTLAR JOS RICHFIELD SERVICE STATION
22301 MISSION BLVD
HAYWARD, CA
Site 3 of 4 in cluster N

EDR US Hist Auto Stat **1009012832**
N/A

Relative:
Lower

EDR Historical Auto Stations:
Name: KOTLAR JOS RICHFIELD SERVICE STATION
Year: 1959
Type: GASOLINE STATIONS

Actual:
97 ft.

Name: JIM S RICHFIELD SERVICE STATION
Year: 1965
Type: GASOLINE STATIONS

MAP FINDINGS

Map ID
Direction
Distance
Elevation

Site

Database(s)

EDR ID Number
EPA ID Number

M72
SW
1/8-1/4
0.151 mi.
798 ft.

FORMER ABROTT PLUMBING
784 A ST
HAYWARD, CA 94541
Site 3 of 9 in cluster M

LUST **S106447872**
N/A

Relative:
Lower

LUST:

Actual:
98 ft.

Region: STATE
Global Id: T0600156031
Latitude: 37.672468
Longitude: -122.086234
Case Type: LUST Cleanup Site
Status: Completed - Case Closed
Status Date: 07/19/2004
Lead Agency: HAYWARD, CITY OF
Case Worker: DMG
Local Agency: HAYWARD, CITY OF
RB Case Number: 01-3508
LOC Case Number: 01-3508
File Location: Local Agency
Potential Media Affect: Soil
Potential Contaminants of Concern: Other Solvent or Non-Petroleum Hydrocarbon
Site History: Not reported

[Click here to access the California GeoTracker records for this facility:](#)

Contact:

Global Id: T0600156031
Contact Type: Local Agency Caseworker
Contact Name: DANILO M. GALANG
Organization Name: HAYWARD, CITY OF
Address: 777 B STREET
City: HAYWARD
Email: danny.galang@hayward-ca.gov
Phone Number: Not reported

Global Id: T0600156031
Contact Type: Regional Board Caseworker
Contact Name: Cherie McCaulou
Organization Name: SAN FRANCISCO BAY RWQCB (REGION 2)
Address: 1515 CLAY STREET, SUITE 1400
City: OAKLAND
Email: cmccaulou@waterboards.ca.gov
Phone Number: Not reported

Status History:

Global Id: T0600156031
Status: Open - Site Assessment
Status Date: 04/19/2004

Global Id: T0600156031
Status: Open - Site Assessment
Status Date: 05/05/2004

Global Id: T0600156031
Status: Completed - Case Closed
Status Date: 07/19/2004

Global Id: T0600156031

Map ID
Direction
Distance
Elevation

MAP FINDINGS

Site

Database(s)

EDR ID Number
EPA ID Number

FORMER ABROTT PLUMBING (Continued)

S106447872

Status: Open - Case Begin Date
Status Date: 06/20/1986

Regulatory Activities:

Global Id: T0600156031
Action Type: Other
Date: 01/01/1950
Action: Leak Discovery

Global Id: T0600156031
Action Type: Other
Date: 01/01/1950
Action: Leak Reported

Global Id: T0600156031
Action Type: REMEDIATION
Date: 01/01/1950
Action: Not reported

Global Id: T0600156031
Action Type: Other
Date: 01/01/1950
Action: Leak Stopped

M73
SW
1/8-1/4
0.151 mi.
798 ft.

DOHNER HERBERT & CO
810 A ST
HAYWARD, CA
Site 4 of 9 in cluster M

EDR US Hist Auto Stat **1009015426**
N/A

Relative:
Lower

EDR Historical Auto Stations:

Name: DOHNER HERBERT & CO
Year: 1946

Actual:
98 ft.

Type: AUTOMOBILE REPAIRING

M74
SW
1/8-1/4
0.151 mi.
798 ft.

HAYWARD MOTORS
838 A ST
HAYWARD, CA
Site 5 of 9 in cluster M

EDR US Hist Auto Stat **1009011651**
N/A

Relative:
Lower

EDR Historical Auto Stations:

Name: HAYWARD MOTORS
Year: 1951

Actual:
98 ft.

Type: AUTOMOBILE REPAIRING

Name: HAYWARD MOTORS
Year: 1951
Type: GASOLINE STATIONS

Map ID
Direction
Distance
Elevation

MAP FINDINGS

Database(s) EDR ID Number
EPA ID Number

M75 **DAVE S AUTOMOTIVE CENTER** **EDR US Hist Auto Stat** **1009013709**
SW **784 A ST** **N/A**
1/8-1/4 **HAYWARD, CA**
0.151 mi.
798 ft. **Site 6 of 9 in cluster M**

Relative: EDR Historical Auto Stations:
Lower Name: SUNSET GARAGE & BRAKE SHOP
 Year: 1970
Actual: Type: AUTOMOBILE REPAIRING
98 ft.

 Name: DAVE S AUTOMOTIVE CENTER
 Year: 1976
 Type: AUTOMOBILE REPAIRING

O76 **CHRISTIANSEN ELVIN** **EDR US Hist Auto Stat** **1009015350**
ESE **1107 B ST** **N/A**
1/8-1/4 **HAYWARD, CA**
0.154 mi.
814 ft. **Site 1 of 10 in cluster O**

Relative: EDR Historical Auto Stations:
Lower Name: CHRISTIANSEN ELVIN
 Year: 1940
Actual: Type: GASOLINE AND OIL SERVICE STATIONS
118 ft.

 Name: CHRISTIANSEN ELVIN
 Year: 1946
 Type: GASOLINE AND OIL SERVICE STATIONS

P77 **FLETCHER S AUTO SERVICE** **EDR US Hist Auto Stat** **1009015211**
SW **820 SMALLEY AVE** **N/A**
1/8-1/4 **HAYWARD, CA**
0.157 mi.
829 ft. **Site 1 of 3 in cluster P**

Relative: EDR Historical Auto Stations:
Lower Name: GOLDEN STATE RADIATOR WORKS
 Year: 1951
Actual: Type: AUTOMOBILE REPAIRING
96 ft.

 Name: HAYWARD BRAKE SHOP
 Year: 1951
 Type: AUTOMOBILE REPAIRING

 Name: FLETCHER S AUTO SERVICE
 Year: 1959
 Type: AUTOMOBILE REPAIRING

 Name: FLETCHER S AUTO SERVICE
 Year: 1965
 Type: AUTOMOBILE REPAIRING

 Name: FLETCHER S AUTO SERVICE
 Year: 1970
 Type: AUTOMOBILE REPAIRING

 Name: FLETCHER S AUTO SERVICE

Map ID
Direction
Distance
Elevation

MAP FINDINGS

Site

Database(s)

EDR ID Number
EPA ID Number

FLETCHER S AUTO SERVICE (Continued)

1009015211

Year: 1976
Type: AUTOMOBILE REPAIRING

Name: DEREKS AUTO TECHNOLOGY
Year: 1999
Address: 820 SMALLEY AVE

Name: SMOG CHECK STATIONS HAYWARD
Year: 2000
Address: 820 SMALLEY AVE

Name: DEREKS AUTO TECH
Year: 2001
Address: 820 SMALLEY AVE

Name: DEREKS AUTO TECH
Year: 2002
Address: 820 SMALLEY AVE

Name: DEREKS AUTO TECH
Year: 2003
Address: 820 SMALLEY AVE

Name: DEREKS AUTO TECH
Year: 2004
Address: 820 SMALLEY AVE

Name: DEREKS AUTO TECH
Year: 2005
Address: 820 SMALLEY AVE

Name: DEREKS AUTO TECH
Year: 2006
Address: 820 SMALLEY AVE

Name: DEREKS AUTO TECH
Year: 2007
Address: 820 SMALLEY AVE

Name: DEREKS AUTO TECH
Year: 2008
Address: 820 SMALLEY AVE

Name: DEREKS AUTO TECH
Year: 2009
Address: 820 SMALLEY AVE

Name: DEREKS AUTO TECH
Year: 2010
Address: 820 SMALLEY AVE

Name: DEREKS AUTO TECH
Year: 2011
Address: 820 SMALLEY AVE

Name: DEREKS AUTO TECH
Year: 2012

Map ID
Direction
Distance
Elevation

MAP FINDINGS

Site

Database(s)

EDR ID Number
EPA ID Number

FLETCHER S AUTO SERVICE (Continued)

1009015211

Address: 820 SMALLEY AVE

K78
North
1/8-1/4
0.162 mi.
855 ft.

MERVYN'S CENTRAL SERVICES
22301 FOOTHILL BLVD
HAYWARD, CA 94541

HIST UST U001597000
N/A

Site 3 of 5 in cluster K

Relative:
Lower

HIST UST:
Region: STATE
Facility ID: 00000042126
Facility Type: Not reported
Other Type: OFFICE
Total Tanks: 0001
Contact Name: RAY MARQUARDT
Telephone: 4157275228
Owner Name: MERVYN'S
Owner Address: 25001 INDUSTRIAL BLVD.
Owner City,St,Zip: HAYWARD, CA 94545

Actual:
119 ft.

Tank Num: 001
Container Num: 1
Year Installed: Not reported
Tank Capacity: 00010000
Tank Used for: PRODUCT
Type of Fuel: DIESEL
Tank Construction: Not reported
Leak Detection: None

K79
North
1/8-1/4
0.162 mi.
855 ft.

CHAVEZ MANAGEMENT GROUP
22301 FOOTHILL BLVD
HAYWARD, CA 94541

UST U003970604
N/A

Site 4 of 5 in cluster K

Relative:
Lower

UST:
Facility ID: 01-003-018902
Latitude: 37.679412
Longitude: -122.083128
Permitting Agency: HAYWARD, CITY OF

Actual:
119 ft.

K80
North
1/8-1/4
0.162 mi.
855 ft.

MERVYNS M C S
22301 FOOTHILL BLVD
HAYWARD, CA 94541

RCRA-SQG 1000818697
FINDS CAD983646035
CA FID UST
SWEEPS UST
EMI

Site 5 of 5 in cluster K

Relative:
Lower

RCRA-SQG:
Date form received by agency: 11/18/2004
Facility name: MERVYNS CORPORATE SERVICES
Facility address: 22301 FOOTHILL BLVD
HAYWARD, CA 94541
EPA ID: CAD983646035
Contact: ROBERT H LUCACHER
Contact address: 22301 FOOTHILL BLVD

Actual:
119 ft.

Map ID
Direction
Distance
Elevation

MAP FINDINGS

Site

Database(s)

EDR ID Number
EPA ID Number

MERVYNS M C S (Continued)

1000818697

HAYWARD, CA 94521
Contact country: US
Contact telephone: 510-727-3237
Contact email: ROBERT.LUCACHER@TARGET.COM
EPA Region: 09
Classification: Small Small Quantity Generator
Description: Handler: generates more than 100 and less than 1000 kg of hazardous waste during any calendar month and accumulates less than 6000 kg of hazardous waste at any time; or generates 100 kg or less of hazardous waste during any calendar month, and accumulates more than 1000 kg of hazardous waste at any time

Owner/Operator Summary:

Owner/operator name: MERVYNS LLC
Owner/operator address: Not reported
Not reported
Owner/operator country: US
Owner/operator telephone: Not reported
Legal status: Private
Owner/Operator Type: Operator
Owner/Op start date: 08/29/2004
Owner/Op end date: Not reported

Owner/operator name: LUBERT ADLER MGMT INC
Owner/operator address: 22301 FOOTHILL BLVD
HAYWARD, CA 94541
Owner/operator country: US
Owner/operator telephone: Not reported
Legal status: Private
Owner/Operator Type: Owner
Owner/Op start date: 08/29/2004
Owner/Op end date: Not reported

Handler Activities Summary:

U.S. importer of hazardous waste: No
Mixed waste (haz. and radioactive): No
Recycler of hazardous waste: No
Transporter of hazardous waste: No
Treater, storer or disposer of HW: No
Underground injection activity: No
On-site burner exemption: No
Furnace exemption: No
Used oil fuel burner: No
Used oil processor: No
User oil refiner: No
Used oil fuel marketer to burner: No
Used oil Specification marketer: No
Used oil transfer facility: No
Used oil transporter: No

Historical Generators:

Date form received by agency: 08/07/1992
Site name: MERVYNS M C S
Classification: Small Quantity Generator

Map ID
Direction
Distance
Elevation

MAP FINDINGS

Site

Database(s)

EDR ID Number
EPA ID Number

MERVYNS M C S (Continued)

1000818697

Hazardous Waste Summary:

Waste code: D001
Waste name: IGNITABLE HAZARDOUS WASTES ARE THOSE WASTES WHICH HAVE A FLASHPOINT OF LESS THAN 140 DEGREES FAHRENHEIT AS DETERMINED BY A PENSKEY-MARTENS CLOSED CUP FLASH POINT TESTER. ANOTHER METHOD OF DETERMINING THE FLASH POINT OF A WASTE IS TO REVIEW THE MATERIAL SAFETY DATA SHEET, WHICH CAN BE OBTAINED FROM THE MANUFACTURER OR DISTRIBUTOR OF THE MATERIAL. LACQUER THINNER IS AN EXAMPLE OF A COMMONLY USED SOLVENT WHICH WOULD BE CONSIDERED AS IGNITABLE HAZARDOUS WASTE.

Waste code: D002
Waste name: A WASTE WHICH HAS A PH OF LESS THAN 2 OR GREATER THAN 12.5 IS CONSIDERED TO BE A CORROSIVE HAZARDOUS WASTE. SODIUM HYDROXIDE, A CAUSTIC SOLUTION WITH A HIGH PH, IS OFTEN USED BY INDUSTRIES TO CLEAN OR DEGREASE PARTS. HYDROCHLORIC ACID, A SOLUTION WITH A LOW PH, IS USED BY MANY INDUSTRIES TO CLEAN METAL PARTS PRIOR TO PAINTING. WHEN THESE CAUSTIC OR ACID SOLUTIONS BECOME CONTAMINATED AND MUST BE DISPOSED, THE WASTE WOULD BE A CORROSIVE HAZARDOUS WASTE.

Violation Status: No violations found

FINDS:

Registry ID: 110002883087

Environmental Interest/Information System

California Hazardous Waste Tracking System - Datamart (HWTS-DATAMART) provides California with information on hazardous waste shipments for generators, transporters, and treatment, storage, and disposal facilities.

RCRAInfo is a national information system that supports the Resource Conservation and Recovery Act (RCRA) program through the tracking of events and activities related to facilities that generate, transport, and treat, store, or dispose of hazardous waste. RCRAInfo allows RCRA program staff to track the notification, permit, compliance, and corrective action activities required under RCRA.

CA FID UST:

Facility ID: 01002896
Regulated By: UTKA
Regulated ID: 00042126
Cortese Code: Not reported
SIC Code: Not reported
Facility Phone: 5107275224
Mail To: Not reported
Mailing Address: 22301 FOOTHILL BLVD
Mailing Address 2: Not reported
Mailing City,St,Zip: HAYWARD 94541
Contact: Not reported
Contact Phone: Not reported
DUNs Number: Not reported
NPDES Number: Not reported
EPA ID: Not reported
Comments: Not reported
Status: Active

Map ID
Direction
Distance
Elevation

MAP FINDINGS

Site

Database(s)

EDR ID Number
EPA ID Number

MERVYNS M C S (Continued)

1000818697

SWEEPS UST:

Status: Active
Comp Number: 42126
Number: 1
Board Of Equalization: 44-000890
Referral Date: 07-08-93
Action Date: 03-24-94
Created Date: 02-29-88
Owner Tank Id: 1
SWRCB Tank Id: 01-003-042126-000001
Tank Status: A
Capacity: 10000
Active Date: 11-03-92
Tank Use: M.V. FUEL
STG: P
Content: DIESEL
Number Of Tanks: 1

EMI:

Year: 2003
County Code: 1
Air Basin: SF
Facility ID: 15474
Air District Name: BA
SIC Code: 5311
Air District Name: BAY AREA AQMD
Community Health Air Pollution Info System: Not reported
Consolidated Emission Reporting Rule: Not reported
Total Organic Hydrocarbon Gases Tons/Yr: 0
Reactive Organic Gases Tons/Yr: 0
Carbon Monoxide Emissions Tons/Yr: 0
NOX - Oxides of Nitrogen Tons/Yr: 0
SOX - Oxides of Sulphur Tons/Yr: 0
Particulate Matter Tons/Yr: 0
Part. Matter 10 Micrometers & Smlr Tons/Yr: 0

Year: 2004
County Code: 1
Air Basin: SF
Facility ID: 15474
Air District Name: BA
SIC Code: 5311
Air District Name: BAY AREA AQMD
Community Health Air Pollution Info System: Not reported
Consolidated Emission Reporting Rule: Not reported
Total Organic Hydrocarbon Gases Tons/Yr: 0.003
Reactive Organic Gases Tons/Yr: 0.0025101
Carbon Monoxide Emissions Tons/Yr: 0.008
NOX - Oxides of Nitrogen Tons/Yr: 0.035
SOX - Oxides of Sulphur Tons/Yr: 0.001
Particulate Matter Tons/Yr: 0.003
Part. Matter 10 Micrometers & Smlr Tons/Yr: 0.002928

Map ID
 Direction
 Distance
 Elevation

MAP FINDINGS

Site

Database(s)

EDR ID Number
 EPA ID Number

M81 **FURTADO S UNION SERVICE** **EDR US Hist Auto Stat** **1009011597**
SSW **22501 WATKINS ST** **N/A**
1/8-1/4 **HAYWARD, CA**
0.167 mi.
884 ft. **Site 7 of 9 in cluster M**

Relative: EDR Historical Auto Stations:
Lower Name: GOINS & RUSSELL UNION SERVICE
 Year: 1959
Actual: Type: GASOLINE STATIONS
99 ft.

Name: FURTADO S UNION SERVICE
 Year: 1965
 Type: GASOLINE STATIONS

O82 **PACIFIC BELL (P5-008)** **CA FID UST** **S106027291**
ESE **1129 B** **N/A**
1/8-1/4 **HAYWARD, CA 94541**
0.168 mi.
886 ft. **Site 2 of 10 in cluster O**

Relative: CA FID UST:
Lower Facility ID: 01002912
 Regulated By: UTNKA
Actual: Regulated ID: 00057574
120 ft. Cortese Code: Not reported
 SIC Code: Not reported
 Facility Phone: 4155426758
 Mail To: Not reported
 Mailing Address: 1420 TUOLUMNE ST
 Mailing Address 2: Not reported
 Mailing City,St,Zip: HAYWARD 94541
 Contact: Not reported
 Contact Phone: Not reported
 DUNs Number: Not reported
 NPDES Number: Not reported
 EPA ID: Not reported
 Comments: Not reported
 Status: Active

O83 **PACIFIC BELL** **SWEEPS UST** **S106248913**
ESE **1129 B STREET** **EMI** **N/A**
1/8-1/4 **HAYWARD, CA 94541**
0.168 mi.
886 ft. **Site 3 of 10 in cluster O**

Relative: SWEEPS UST:
Lower Status: Active
 Comp Number: 57574
Actual: Number: 1
120 ft. Board Of Equalization: 44-031914
 Referral Date: 07-08-93
 Action Date: 03-24-94
 Created Date: 02-29-88
 Owner Tank Id: 131
 SWRCB Tank Id: 01-003-057574-000001
 Tank Status: A
 Capacity: 5000

Map ID
Direction
Distance
Elevation

MAP FINDINGS

Site

Database(s)

EDR ID Number
EPA ID Number

PACIFIC BELL (Continued)

S106248913

Active Date: 10-22-92
Tank Use: OIL
STG: P
Content: DIESEL
Number Of Tanks: 1

EMI:

Year: 2002
County Code: 1
Air Basin: SF
Facility ID: 13474
Air District Name: BA
SIC Code: 4813
Air District Name: BAY AREA AQMD
Community Health Air Pollution Info System: Not reported
Consolidated Emission Reporting Rule: Not reported
Total Organic Hydrocarbon Gases Tons/Yr: 0
Reactive Organic Gases Tons/Yr: 0
Carbon Monoxide Emissions Tons/Yr: 0
NOX - Oxides of Nitrogen Tons/Yr: 0
SOX - Oxides of Sulphur Tons/Yr: 0
Particulate Matter Tons/Yr: 0
Part. Matter 10 Micrometers & Smlr Tons/Yr: 0

Year: 2003
County Code: 1
Air Basin: SF
Facility ID: 13474
Air District Name: BA
SIC Code: 4813
Air District Name: BAY AREA AQMD
Community Health Air Pollution Info System: Not reported
Consolidated Emission Reporting Rule: Not reported
Total Organic Hydrocarbon Gases Tons/Yr: 0
Reactive Organic Gases Tons/Yr: 0
Carbon Monoxide Emissions Tons/Yr: 0
NOX - Oxides of Nitrogen Tons/Yr: 0
SOX - Oxides of Sulphur Tons/Yr: 0
Particulate Matter Tons/Yr: 0
Part. Matter 10 Micrometers & Smlr Tons/Yr: 0

Year: 2004
County Code: 1
Air Basin: SF
Facility ID: 13474
Air District Name: BA
SIC Code: 4813
Air District Name: BAY AREA AQMD
Community Health Air Pollution Info System: Not reported
Consolidated Emission Reporting Rule: Not reported
Total Organic Hydrocarbon Gases Tons/Yr: 0.023
Reactive Organic Gases Tons/Yr: 0.0192441
Carbon Monoxide Emissions Tons/Yr: 0.064
NOX - Oxides of Nitrogen Tons/Yr: 0.295
SOX - Oxides of Sulphur Tons/Yr: 0.005
Particulate Matter Tons/Yr: 0.021
Part. Matter 10 Micrometers & Smlr Tons/Yr: 0.020496

Map ID
Direction
Distance
Elevation

MAP FINDINGS

Site

Database(s)

EDR ID Number
EPA ID Number

PACIFIC BELL (Continued)

S106248913

Year: 2005
County Code: 1
Air Basin: SF
Facility ID: 13474
Air District Name: BA
SIC Code: 4813
Air District Name: BAY AREA AQMD
Community Health Air Pollution Info System: Not reported
Consolidated Emission Reporting Rule: Not reported
Total Organic Hydrocarbon Gases Tons/Yr: .023
Reactive Organic Gases Tons/Yr: .0192441
Carbon Monoxide Emissions Tons/Yr: .064
NOX - Oxides of Nitrogen Tons/Yr: .295
SOX - Oxides of Sulphur Tons/Yr: .005
Particulate Matter Tons/Yr: .021
Part. Matter 10 Micrometers & Smlr Tons/Yr: .020496

Year: 2006
County Code: 1
Air Basin: SF
Facility ID: 13474
Air District Name: BA
SIC Code: 4813
Air District Name: BAY AREA AQMD
Community Health Air Pollution Info System: Not reported
Consolidated Emission Reporting Rule: Not reported
Total Organic Hydrocarbon Gases Tons/Yr: .002
Reactive Organic Gases Tons/Yr: .0016734
Carbon Monoxide Emissions Tons/Yr: .006
NOX - Oxides of Nitrogen Tons/Yr: .03
SOX - Oxides of Sulphur Tons/Yr: 0
Particulate Matter Tons/Yr: .002
Part. Matter 10 Micrometers & Smlr Tons/Yr: .001952

Year: 2007
County Code: 1
Air Basin: SF
Facility ID: 13474
Air District Name: BA
SIC Code: 4813
Air District Name: BAY AREA AQMD
Community Health Air Pollution Info System: Not reported
Consolidated Emission Reporting Rule: Not reported
Total Organic Hydrocarbon Gases Tons/Yr: .002
Reactive Organic Gases Tons/Yr: .0016734
Carbon Monoxide Emissions Tons/Yr: .006
NOX - Oxides of Nitrogen Tons/Yr: .03
SOX - Oxides of Sulphur Tons/Yr: 0
Particulate Matter Tons/Yr: .002
Part. Matter 10 Micrometers & Smlr Tons/Yr: .001952

Year: 2008
County Code: 1
Air Basin: SF
Facility ID: 13474
Air District Name: BA
SIC Code: 4813

Map ID
Direction
Distance
Elevation

MAP FINDINGS

Site

Database(s)

EDR ID Number
EPA ID Number

PACIFIC BELL (Continued)

S106248913

Air District Name: BAY AREA AQMD
Community Health Air Pollution Info System: Not reported
Consolidated Emission Reporting Rule: Not reported
Total Organic Hydrocarbon Gases Tons/Yr: .012
Reactive Organic Gases Tons/Yr: .0100404
Carbon Monoxide Emissions Tons/Yr: .031
NOX - Oxides of Nitrogen Tons/Yr: .143
SOX - Oxides of Sulphur Tons/Yr: 0
Particulate Matter Tons/Yr: .01
Part. Matter 10 Micrometers & Smlr Tons/Yr: .00976

Year: 2009
County Code: 1
Air Basin: SF
Facility ID: 13474
Air District Name: BA
SIC Code: 4813
Air District Name: BAY AREA AQMD
Community Health Air Pollution Info System: Not reported
Consolidated Emission Reporting Rule: Not reported
Total Organic Hydrocarbon Gases Tons/Yr: 0.01
Reactive Organic Gases Tons/Yr: 8.3669999999999994E-3
Carbon Monoxide Emissions Tons/Yr: 2.9999999999999999E-2
NOX - Oxides of Nitrogen Tons/Yr: 0.13900000000000001
SOX - Oxides of Sulphur Tons/Yr: 0
Particulate Matter Tons/Yr: 1.0245901639344201E-2
Part. Matter 10 Micrometers & Smlr Tons/Yr: 0.01

Year: 2010
County Code: 1
Air Basin: SF
Facility ID: 13474
Air District Name: BA
SIC Code: 4813
Air District Name: BAY AREA AQMD
Community Health Air Pollution Info System: Not reported
Consolidated Emission Reporting Rule: Not reported
Total Organic Hydrocarbon Gases Tons/Yr: 0.01
Reactive Organic Gases Tons/Yr: 8.3669999999999994E-3
Carbon Monoxide Emissions Tons/Yr: 2.9999999999999999E-2
NOX - Oxides of Nitrogen Tons/Yr: 0.13900000000000001
SOX - Oxides of Sulphur Tons/Yr: 0
Particulate Matter Tons/Yr: 1.0245901639344201E-2
Part. Matter 10 Micrometers & Smlr Tons/Yr: 0.01

Year: 2011
County Code: 1
Air Basin: SF
Facility ID: 13474
Air District Name: BA
SIC Code: 4813
Air District Name: BAY AREA AQMD
Community Health Air Pollution Info System: Not reported
Consolidated Emission Reporting Rule: Not reported
Total Organic Hydrocarbon Gases Tons/Yr: 0.01
Reactive Organic Gases Tons/Yr: 0.008367
Carbon Monoxide Emissions Tons/Yr: 0.03

Map ID
 Direction
 Distance
 Elevation

MAP FINDINGS

Site

Database(s)

EDR ID Number
 EPA ID Number

PACIFIC BELL (Continued)

S106248913

NOX - Oxides of Nitrogen Tons/Yr: 0.139
 SOX - Oxides of Sulphur Tons/Yr: 0
 Particulate Matter Tons/Yr: 0
 Part. Matter 10 Micrometers & Smlr Tons/Yr: 0

Year: 2012
 County Code: 1
 Air Basin: SF
 Facility ID: 13474
 Air District Name: BA
 SIC Code: 4813
 Air District Name: BAY AREA AQMD
 Community Health Air Pollution Info System: Not reported
 Consolidated Emission Reporting Rule: Not reported
 Total Organic Hydrocarbon Gases Tons/Yr: 0.008
 Reactive Organic Gases Tons/Yr: 0.0066936
 Carbon Monoxide Emissions Tons/Yr: 0.024
 NOX - Oxides of Nitrogen Tons/Yr: 0.112
 SOX - Oxides of Sulphur Tons/Yr: 0
 Particulate Matter Tons/Yr: 0.0081967213115
 Part. Matter 10 Micrometers & Smlr Tons/Yr: 0.008

O84
ESE
1/8-1/4
0.168 mi.
886 ft.

PACBELL TEL CO DBA AT&T CAL (P5008)
1129 B STREET
HAYWARD, CA 94541
Site 4 of 10 in cluster O

UST U003941514
N/A

Relative:
Lower

Actual:
120 ft.

UST:
 Facility ID: 01-003-005001
 Latitude: 37.675198
 Longitude: -122.078685
 Permitting Agency: HAYWARD, CITY OF

O85
ESE
1/8-1/4
0.168 mi.
886 ft.

PACIFIC BELL
1129 "B" STREET
HAYWARD, CA 94541
Site 5 of 10 in cluster O

RCRA-SQG 1000251198
HIST UST CAT080020316

Relative:
Lower

Actual:
120 ft.

RCRA-SQG:
 Date form received by agency: 09/01/1996
 Facility name: PACIFIC BELL
 Facility address: 1129 "B" STREET
 HAYWARD, CA 94541
 EPA ID: CAT080020316
 Mailing address: 2 NORTH SECOND ST ROOM 1125
 SAN JOSE, CA 95113
 Contact: Not reported
 Contact address: Not reported
 Not reported
 Contact country: Not reported
 Contact telephone: Not reported
 Contact email: Not reported
 EPA Region: 09
 Classification: Small Small Quantity Generator

Map ID
Direction
Distance
Elevation

MAP FINDINGS

Site

Database(s)

EDR ID Number
EPA ID Number

PACIFIC BELL (Continued)

1000251198

Description: Handler: generates more than 100 and less than 1000 kg of hazardous waste during any calendar month and accumulates less than 6000 kg of hazardous waste at any time; or generates 100 kg or less of hazardous waste during any calendar month, and accumulates more than 1000 kg of hazardous waste at any time

Owner/Operator Summary:

Owner/operator name: THE PACIFIC TELEPHONE AND TELEGRAPH CO
Owner/operator address: NOT REQUIRED
NOT REQUIRED, ME 99999
Owner/operator country: Not reported
Owner/operator telephone: (415) 555-1212
Legal status: Private
Owner/Operator Type: Owner
Owner/Op start date: Not reported
Owner/Op end date: Not reported

Owner/operator name: NOT REQUIRED
Owner/operator address: NOT REQUIRED
NOT REQUIRED, ME 99999

Owner/operator country: Not reported
Owner/operator telephone: (415) 555-1212
Legal status: Private
Owner/Operator Type: Operator
Owner/Op start date: Not reported
Owner/Op end date: Not reported

Handler Activities Summary:

U.S. importer of hazardous waste: No
Mixed waste (haz. and radioactive): No
Recycler of hazardous waste: No
Transporter of hazardous waste: No
Treater, storer or disposer of HW: No
Underground injection activity: No
On-site burner exemption: No
Furnace exemption: No
Used oil fuel burner: No
Used oil processor: No
User oil refiner: No
Used oil fuel marketer to burner: No
Used oil Specification marketer: No
Used oil transfer facility: No
Used oil transporter: No

Historical Generators:

Date form received by agency: 04/09/1990
Site name: PACIFIC BELL-HAYWARD
Classification: Large Quantity Generator

Date form received by agency: 01/19/1981
Site name: PACIFIC BELL
Classification: Large Quantity Generator

Violation Status: No violations found

HIST UST:

Map ID
Direction
Distance
Elevation

MAP FINDINGS

Site

Database(s)

EDR ID Number
EPA ID Number

PACIFIC BELL (Continued)

1000251198

Region: STATE
Facility ID: 00000057574
Facility Type: Other
Other Type: SIC 4800
Total Tanks: 0001
Contact Name: E.J. KOEHLER
Telephone: 4155426758
Owner Name: PACIFIC BELL
Owner Address: 370 THIRD STREET
Owner City,St,Zip: SAN FRANCISCO, CA 94107

Tank Num: 001
Container Num: 1
Year Installed: 1967
Tank Capacity: 00005000
Tank Used for: PRODUCT
Type of Fuel: DIESEL
Tank Construction: Not reported
Leak Detection: None

O86
ESE
1/8-1/4
0.170 mi.
895 ft.

MARSHALL STEEL
22631 FOOTHILL BLVD
HAYWARD, CA

EDR US Hist Cleaners **1009140727**
N/A

Site 6 of 10 in cluster O

Relative:
Lower

EDR Historical Cleaners:
Name: MARSHALL STEEL
Year: 1959
Type: CLEANERS AND DYERS

Actual:
117 ft.

L87
South
1/8-1/4
0.173 mi.
915 ft.

CITY OF HAYWARD PARKING GARAGE
22625 MISSION BLVD
HAYWARD, CA 94545

LUST **S103472256**
N/A

Site 2 of 3 in cluster L

Relative:
Lower

LUST REG 2:
Region: 2
Facility Id: 01-2450
Facility Status: Case Closed
Case Number: 01-2450
How Discovered: Tank Closure
Leak Cause: UNK
Leak Source: UNK
Date Leak Confirmed: 10/23/1998
Oversight Program: LUST
Prelim. Site Assessment Wokplan Submitted: Not reported
Preliminary Site Assessment Began: Not reported
Pollution Characterization Began: Not reported
Pollution Remediation Plan Submitted: Not reported
Date Remediation Action Underway: Not reported
Date Post Remedial Action Monitoring Began: Not reported

Actual:
107 ft.

Map ID
Direction
Distance
Elevation

MAP FINDINGS

Site

Database(s)

EDR ID Number
EPA ID Number

L88
South
1/8-1/4
0.173 mi.
915 ft.

HAYWARD PARKING GARAGE CI
22625 MISSION
HAYWARD, CA 94541

HIST CORTESE **S103967436**
LUST **N/A**

Site 3 of 3 in cluster L

Relative:
Lower

HIST CORTESE:
Region: CORTESE
Facility County Code: 1
Reg By: LTNKA
Reg Id: 01-2450

Actual:
107 ft.

LUST:

Region: STATE
Global Id: T0600102258
Latitude: 37.6718638
Longitude: -122.0837546
Case Type: LUST Cleanup Site
Status: Completed - Case Closed
Status Date: 10/26/1998
Lead Agency: HAYWARD, CITY OF
Case Worker: DMG
Local Agency: HAYWARD, CITY OF
RB Case Number: 01-2450
LOC Case Number: 01-2450
File Location: Not reported
Potential Media Affect: Soil
Potential Contaminants of Concern: Heating Oil / Fuel Oil
Site History: Not reported

[Click here to access the California GeoTracker records for this facility:](#)

Contact:

Global Id: T0600102258
Contact Type: Regional Board Caseworker
Contact Name: Cherie McCaulou
Organization Name: SAN FRANCISCO BAY RWQCB (REGION 2)
Address: 1515 CLAY STREET, SUITE 1400
City: OAKLAND
Email: cmccaulou@waterboards.ca.gov
Phone Number: Not reported

Global Id: T0600102258
Contact Type: Local Agency Caseworker
Contact Name: DANILO M. GALANG
Organization Name: HAYWARD, CITY OF
Address: 777 B STREET
City: HAYWARD
Email: danny.galang@hayward-ca.gov
Phone Number: Not reported

Status History:

Global Id: T0600102258
Status: Open - Site Assessment
Status Date: 10/23/1998

Global Id: T0600102258
Status: Completed - Case Closed
Status Date: 10/26/1998

Map ID
 Direction
 Distance
 Elevation

MAP FINDINGS

Site

Database(s)

EDR ID Number
 EPA ID Number

HAYWARD PARKING GARAGE CI (Continued)

S103967436

Global Id: T0600102258
 Status: Open - Case Begin Date
 Status Date: 10/23/1998

Regulatory Activities:

Global Id: T0600102258
 Action Type: Other
 Date: 01/01/1950
 Action: Leak Discovery

Global Id: T0600102258
 Action Type: Other
 Date: 01/01/1950
 Action: Leak Reported

Global Id: T0600102258
 Action Type: Other
 Date: 01/01/1950
 Action: Leak Stopped

M89
SSW
1/8-1/4
0.174 mi.
918 ft.

EXPERT CLEANERS
22525 WATKINS ST
HAYWARD, CA

EDR US Hist Cleaners **1009139724**
N/A

Site 8 of 9 in cluster M

Relative:
Lower

EDR Historical Cleaners:

Name: EXPERT CLEANERS
 Year: 1959
 Type: CLEANERS AND DYERS

Actual:
100 ft.

Name: BAY AREA INDUSTRIAL LAUNDRY
 Year: 1965
 Type: LAUNDRIES

Name: COTTAGE CLEANERS
 Year: 1970
 Type: CLEANERS AND DYERS

Name: COTTAGE CLEANERS
 Year: 1976
 Type: CLEANERS AND DYERS

N90
West
1/8-1/4
0.174 mi.
918 ft.

KILPATRICK'S
22269 MISSION ST
HAYWARD, CA 94606

CA FID UST **S101580255**
N/A

Site 4 of 4 in cluster N

Relative:
Lower

CA FID UST:

Facility ID: 01002299
 Regulated By: UTNKI
 Regulated ID: 00000812
 Cortese Code: Not reported
 SIC Code: Not reported

Actual:
92 ft.

Map ID
 Direction
 Distance
 Elevation

MAP FINDINGS

Site

Database(s)

EDR ID Number
 EPA ID Number

KILPATRICK'S (Continued)

S101580255

Facility Phone: 4157785400
 Mail To: Not reported
 Mailing Address: 955 KENNEDY ST
 Mailing Address 2: Not reported
 Mailing City,St,Zip: HAYWARD 94544
 Contact: Not reported
 Contact Phone: Not reported
 DUNs Number: Not reported
 NPDES Number: Not reported
 EPA ID: Not reported
 Comments: Not reported
 Status: Inactive

Facility ID: 01002299
 Regulated By: UTKNI
 Regulated ID: Not reported
 Cortese Code: Not reported
 SIC Code: Not reported
 Facility Phone: 4154365350
 Mail To: Not reported
 Mailing Address: 22269 MISSION BLVD
 Mailing Address 2: Not reported
 Mailing City,St,Zip: HAYWARD 94606
 Contact: Not reported
 Contact Phone: Not reported
 DUNs Number: Not reported
 NPDES Number: Not reported
 EPA ID: Not reported
 Comments: Not reported
 Status: Inactive

M91 **YELLOW CAB CO**
SSW **22531 WATKINS ST**
1/8-1/4 **HAYWARD, CA 94541**
0.176 mi.
928 ft. **Site 9 of 9 in cluster M**

HIST CORTESE **S101580256**
LUST **N/A**
CA FID UST
SWEEPS UST

Relative: HIST CORTESE:
Lower Region: CORTESE
 Facility County Code: 1
Actual: Reg By: LTNKA
100 ft. Reg Id: 01-1141

LUST:
 Region: STATE
 Global Id: T0600101051
 Latitude: 37.6713716
 Longitude: -122.0849431
 Case Type: LUST Cleanup Site
 Status: Completed - Case Closed
 Status Date: 11/13/2008
 Lead Agency: HAYWARD, CITY OF
 Case Worker: HM
 Local Agency: HAYWARD, CITY OF
 RB Case Number: 01-1141
 LOC Case Number: 01-1141
 File Location: Local Agency

Map ID
Direction
Distance
Elevation

MAP FINDINGS

Site

Database(s)

EDR ID Number
EPA ID Number

YELLOW CAB CO (Continued)

S101580256

Potential Media Affect: Other Groundwater (uses other than drinking water), Soil
Potential Contaminants of Concern: Stoddard solvent / Mineral Sprits / Distillates
Site History: Not reported

[Click here to access the California GeoTracker records for this facility:](#)

Contact:

Global Id: T0600101051
Contact Type: Regional Board Caseworker
Contact Name: Cherie McCaulou
Organization Name: SAN FRANCISCO BAY RWQCB (REGION 2)
Address: 1515 CLAY STREET, SUITE 1400
City: OAKLAND
Email: cmccaulou@waterboards.ca.gov
Phone Number: Not reported

Status History:

Global Id: T0600101051
Status: Completed - Case Closed
Status Date: 11/13/2008

Global Id: T0600101051
Status: Open - Site Assessment
Status Date: 11/18/1992

Global Id: T0600101051
Status: Open - Case Begin Date
Status Date: 10/20/1992

Regulatory Activities:

Global Id: T0600101051
Action Type: Other
Date: 01/01/1950
Action: Leak Discovery

Global Id: T0600101051
Action Type: Other
Date: 01/01/1950
Action: Leak Reported

Global Id: T0600101051
Action Type: ENFORCEMENT
Date: 11/13/2008
Action: Closure/No Further Action Letter

Global Id: T0600101051
Action Type: Other
Date: 01/01/1950
Action: Leak Stopped

LUST REG 2:

Region: 2
Facility Id: 01-1141
Facility Status: Leak being confirmed
Case Number: 01-1141

Map ID
Direction
Distance
Elevation

MAP FINDINGS

Site

Database(s)

EDR ID Number
EPA ID Number

YELLOW CAB CO (Continued)

S101580256

How Discovered: Tank Closure
Leak Cause: Structure Failure
Leak Source: Tank
Date Leak Confirmed: 11/18/1992
Oversight Program: LUST
Prelim. Site Assessment Workplan Submitted: Not reported
Preliminary Site Assessment Began: Not reported
Pollution Characterization Began: Not reported
Pollution Remediation Plan Submitted: Not reported
Date Remediation Action Underway: Not reported
Date Post Remedial Action Monitoring Began: Not reported

CA FID UST:

Facility ID: 01002300
Regulated By: UTKNI
Regulated ID: Not reported
Cortese Code: Not reported
SIC Code: Not reported
Facility Phone: 5105814321
Mail To: Not reported
Mailing Address: 22260 PROSPECT ST
Mailing Address 2: Not reported
Mailing City,St,Zip: HAYWARD 94541
Contact: Not reported
Contact Phone: Not reported
DUNS Number: Not reported
NPDES Number: Not reported
EPA ID: Not reported
Comments: Not reported
Status: Inactive

SWEEPS UST:

Status: Not reported
Comp Number: 1002
Number: Not reported
Board Of Equalization: Not reported
Referral Date: Not reported
Action Date: Not reported
Created Date: Not reported
Owner Tank Id: Not reported
SWRCB Tank Id: 01-003-001002-000001
Tank Status: Not reported
Capacity: 10000
Active Date: Not reported
Tank Use: M.V. FUEL
STG: PRODUCT
Content: LEADED
Number Of Tanks: 3

Status: Not reported
Comp Number: 1002
Number: Not reported
Board Of Equalization: Not reported
Referral Date: Not reported
Action Date: Not reported
Created Date: Not reported

Map ID
Direction
Distance
Elevation

MAP FINDINGS

Site

Database(s)

EDR ID Number
EPA ID Number

YELLOW CAB CO (Continued)

S101580256

Owner Tank Id: Not reported
SWRCB Tank Id: 01-003-001002-000002
Tank Status: Not reported
Capacity: 10000
Active Date: Not reported
Tank Use: M.V. FUEL
STG: PRODUCT
Content: LEADED
Number Of Tanks: Not reported

Status: Not reported
Comp Number: 1002
Number: Not reported
Board Of Equalization: Not reported
Referral Date: Not reported
Action Date: Not reported
Created Date: Not reported
Owner Tank Id: Not reported
SWRCB Tank Id: 01-003-001002-000003
Tank Status: Not reported
Capacity: 550
Active Date: Not reported
Tank Use: OIL
STG: WASTE
Content: WASTE OIL
Number Of Tanks: Not reported

O92
ESE
1/8-1/4
0.180 mi.
949 ft.

REGAL PETROLEUM CORP
22638 FOOTHILL BLVD
HAYWARD, CA

EDR US Hist Auto Stat 1009013993
N/A

Site 7 of 10 in cluster O

Relative:
Lower

EDR Historical Auto Stations:
Name: REGAL PETROLEUM CORP
Year: 1959
Type: GASOLINE STATIONS

Actual:
117 ft.

O93
East
1/8-1/4
0.180 mi.
952 ft.

1147 B ST
HAYWARD, CA 94541

EDR US Hist Cleaners 1014978127
N/A

Site 8 of 10 in cluster O

Relative:
Lower

EDR Historical Cleaners:
Name: DYNASTY CLEANERS
Year: 2003
Address: 1147 B ST

Actual:
121 ft.

Name: DYNASTY CLEANERS
Year: 2005
Address: 1147 B ST

Name: DYNASTY CLEANERS
Year: 2006
Address: 1147 B ST

Map ID
Direction
Distance
Elevation

MAP FINDINGS

Site

Database(s)

EDR ID Number
EPA ID Number

(Continued)

1014978127

Name: DYNASTY CLEANERS
Year: 2007
Address: 1147 B ST

Name: DYNASTY CLEANERS
Year: 2008
Address: 1147 B ST

Name: DYNASTY CLEANERS
Year: 2010
Address: 1147 B ST

Name: DYNASTY CLEANERS
Year: 2011
Address: 1147 B ST

Name: DYNASTY CLEANERS
Year: 2012
Address: 1147 B ST

O94
East
1/8-1/4
0.180 mi.
952 ft.

DYNASTY CLEANERS
1147 B STREET
HAYWARD, CA 94541
Site 9 of 10 in cluster O

RCRA-SQG 1000187971
FINDS CAD981993264
HAZNET
EMI

Relative:
Lower

RCRA-SQG:

Date form received by agency: 06/03/1993
Facility name: LEADER CLEANERS
Facility address: 1147 B ST
HAYWARD, CA 94541
EPA ID: CAD981993264
Contact: KUM CHU PAK
Contact address: 1147 B ST
HAYWARD, CA 94541
Contact country: US
Contact telephone: (510) 538-0377
Contact email: Not reported
EPA Region: 09
Classification: Small Small Quantity Generator
Description: Handler: generates more than 100 and less than 1000 kg of hazardous waste during any calendar month and accumulates less than 6000 kg of hazardous waste at any time; or generates 100 kg or less of hazardous waste during any calendar month, and accumulates more than 1000 kg of hazardous waste at any time

Actual:
121 ft.

Owner/Operator Summary:

Owner/operator name: KUM CHU PAK
Owner/operator address: 98 SHANIKO COMMON
FREMONT, CA 94539
Owner/operator country: Not reported
Owner/operator telephone: (510) 440-1825
Legal status: Private
Owner/Operator Type: Owner
Owner/Op start date: Not reported
Owner/Op end date: Not reported

Map ID
Direction
Distance
Elevation

MAP FINDINGS

Site

Database(s)

EDR ID Number
EPA ID Number

DYNASTY CLEANERS (Continued)

1000187971

Owner/operator name: NOT REQUIRED
Owner/operator address: NOT REQUIRED
NOT REQUIRED, ME 99999
Owner/operator country: Not reported
Owner/operator telephone: (415) 555-1212
Legal status: Private
Owner/Operator Type: Operator
Owner/Op start date: Not reported
Owner/Op end date: Not reported

Handler Activities Summary:

U.S. importer of hazardous waste: No
Mixed waste (haz. and radioactive): No
Recycler of hazardous waste: No
Transporter of hazardous waste: No
Treater, storer or disposer of HW: No
Underground injection activity: No
On-site burner exemption: No
Furnace exemption: No
Used oil fuel burner: No
Used oil processor: No
User oil refiner: No
Used oil fuel marketer to burner: No
Used oil Specification marketer: No
Used oil transfer facility: No
Used oil transporter: No

Violation Status: No violations found

FINDS:

Registry ID: 110001169832

Environmental Interest/Information System

The NEI (National Emissions Inventory) database contains information on stationary and mobile sources that emit criteria air pollutants and their precursors, as well as hazardous air pollutants (HAPs).

RCRAInfo is a national information system that supports the Resource Conservation and Recovery Act (RCRA) program through the tracking of events and activities related to facilities that generate, transport, and treat, store, or dispose of hazardous waste. RCRAInfo allows RCRA program staff to track the notification, permit, compliance, and corrective action activities required under RCRA.

CRITERIA AND HAZARDOUS AIR POLLUTANT INVENTORY

HAZNET:

Year: 1995
Gepaid: CAD981993264
Contact: Not reported
Telephone: 0000000000
Mailing Name: Not reported
Mailing Address: 1147 B ST
Mailing City,St,Zip: HAYWARD, CA 945410000
Gen County: Not reported

Map ID
Direction
Distance
Elevation

MAP FINDINGS

Site

Database(s)

EDR ID Number
EPA ID Number

DYNASTY CLEANERS (Continued)

1000187971

TSD EPA ID: CAD053044053
TSD County: Not reported
Waste Category: Liquids with halogenated organic compounds >= 1,000 Mg./L
Disposal Method: Transfer Station
Tons: .0975
Facility County: 1

Year: 1994
Gepaid: CAD981993264
Contact: Not reported
Telephone: 0000000000
Mailing Name: Not reported
Mailing Address: 1147 B ST
Mailing City,St,Zip: HAYWARD, CA 945410000
Gen County: Not reported
TSD EPA ID: CAD053044053
TSD County: Not reported
Waste Category: Liquids with halogenated organic compounds >= 1,000 Mg./L
Disposal Method: Not reported
Tons: .0975
Facility County: 1

Year: 1994
Gepaid: CAD981993264
Contact: Not reported
Telephone: 0000000000
Mailing Name: Not reported
Mailing Address: 1147 B ST
Mailing City,St,Zip: HAYWARD, CA 945410000
Gen County: Not reported
TSD EPA ID: CAD053044053
TSD County: Not reported
Waste Category: Liquids with halogenated organic compounds >= 1,000 Mg./L
Disposal Method: Transfer Station
Tons: .6825
Facility County: 1

Year: 1993
Gepaid: CAD981993264
Contact: Not reported
Telephone: 0000000000
Mailing Name: Not reported
Mailing Address: 1147 B ST
Mailing City,St,Zip: HAYWARD, CA 945410000
Gen County: Not reported
TSD EPA ID: CAD053044053
TSD County: Not reported
Waste Category: Liquids with halogenated organic compounds >= 1,000 Mg./L
Disposal Method: Transfer Station
Tons: 0.5849999999
Facility County: 1

Year: 1993
Gepaid: CAD981993264
Contact: Not reported
Telephone: 0000000000
Mailing Name: Not reported

Map ID
 Direction
 Distance
 Elevation

MAP FINDINGS

Site

Database(s)

EDR ID Number
 EPA ID Number

DYNASTY CLEANERS (Continued)

1000187971

Mailing Address: 1147 B ST
 Mailing City,St,Zip: HAYWARD, CA 945410000
 Gen County: Not reported
 TSD EPA ID: CAD053044053
 TSD County: Not reported
 Waste Category: Liquids with halogenated organic compounds >= 1,000 Mg./L
 Disposal Method: Not reported
 Tons: 0.29249999999
 Facility County: 1

[Click this hyperlink](#) while viewing on your computer to access additional CA_HAZNET: detail in the EDR Site Report.

EMI:

Year: 1990
 County Code: 1
 Air Basin: SF
 Facility ID: 4303
 Air District Name: BA
 SIC Code: 7216
 Air District Name: BAY AREA AQMD
 Community Health Air Pollution Info System: Not reported
 Consolidated Emission Reporting Rule: Not reported
 Total Organic Hydrocarbon Gases Tons/Yr: 1
 Reactive Organic Gases Tons/Yr: 0
 Carbon Monoxide Emissions Tons/Yr: 0
 NOX - Oxides of Nitrogen Tons/Yr: 0
 SOX - Oxides of Sulphur Tons/Yr: 0
 Particulate Matter Tons/Yr: 0
 Part. Matter 10 Micrometers & Smllr Tons/Yr: 0

**O95
 East
 1/8-1/4
 0.180 mi.
 952 ft.**

**DYNASTY CLEANERS
 1147 B STREET
 HAYWARD, CA 94541
 Site 10 of 10 in cluster O**

**DRYCLEANERS S103962015
 EMI N/A**

**Relative:
 Lower**

DRYCLEANERS:
 EPA Id: CAL000143014
 NAICS Code: 81232
 NAICS Description: Drycleaning and Laundry Services (except Coin-Operated)
 SIC Code: 7211
 SIC Description: Power Laundries, Family and Commercial
 Create Date: 03/14/2002
 Facility Active: Yes
 Inactive Date: Not reported
 Facility Addr2: Not reported
 Owner Name: JAMAL RASSOULI
 Owner Address: 1147 B ST.
 Owner Address 2: Not reported
 Owner Telephone: 5105381927
 Contact Name: JAMAL RASSOULI
 Contact Address: 1147 B ST.
 Contact Address 2: Not reported
 Contact Telephone: 5105381927
 Mailing Name: Not reported
 Mailing Address 1: 1147 B ST

**Actual:
 121 ft.**

Map ID
Direction
Distance
Elevation

MAP FINDINGS

Site

Database(s)

EDR ID Number
EPA ID Number

DYNASTY CLEANERS (Continued)

S103962015

Mailing Address 2: Not reported
Mailing City: HAYWARD
Mailing State: CA
Mailing Zip: 945410000
Owner Fax: Not reported
Region Code: 2

EMI:

Year: 1996
County Code: 1
Air Basin: SF
Facility ID: 10563
Air District Name: BA
SIC Code: 7216
Air District Name: BAY AREA AQMD
Community Health Air Pollution Info System: Not reported
Consolidated Emission Reporting Rule: Not reported
Total Organic Hydrocarbon Gases Tons/Yr: 0
Reactive Organic Gases Tons/Yr: 0
Carbon Monoxide Emissions Tons/Yr: 0
NOX - Oxides of Nitrogen Tons/Yr: 0
SOX - Oxides of Sulphur Tons/Yr: 0
Particulate Matter Tons/Yr: 0
Part. Matter 10 Micrometers & Smlr Tons/Yr: 0

Year: 1998
County Code: 1
Air Basin: SF
Facility ID: 10563
Air District Name: BA
SIC Code: 7216
Air District Name: BAY AREA AQMD
Community Health Air Pollution Info System: Not reported
Consolidated Emission Reporting Rule: Not reported
Total Organic Hydrocarbon Gases Tons/Yr: 0
Reactive Organic Gases Tons/Yr: 0
Carbon Monoxide Emissions Tons/Yr: 0
NOX - Oxides of Nitrogen Tons/Yr: 0
SOX - Oxides of Sulphur Tons/Yr: 0
Particulate Matter Tons/Yr: 0
Part. Matter 10 Micrometers & Smlr Tons/Yr: 0

Year: 1999
County Code: 1
Air Basin: SF
Facility ID: 10563
Air District Name: BA
SIC Code: 7216
Air District Name: BAY AREA AQMD
Community Health Air Pollution Info System: Not reported
Consolidated Emission Reporting Rule: Not reported
Total Organic Hydrocarbon Gases Tons/Yr: 0
Reactive Organic Gases Tons/Yr: 0
Carbon Monoxide Emissions Tons/Yr: 0
NOX - Oxides of Nitrogen Tons/Yr: 0
SOX - Oxides of Sulphur Tons/Yr: 0
Particulate Matter Tons/Yr: 0

Map ID
Direction
Distance
Elevation

MAP FINDINGS

Site

Database(s)

EDR ID Number
EPA ID Number

DYNASTY CLEANERS (Continued)

S103962015

Part. Matter 10 Micrometers & Smlr Tons/Yr: 0

Year: 2000
County Code: 1
Air Basin: SF
Facility ID: 10563
Air District Name: BA
SIC Code: 7216
Air District Name: BAY AREA AQMD
Community Health Air Pollution Info System: Not reported
Consolidated Emission Reporting Rule: Not reported
Total Organic Hydrocarbon Gases Tons/Yr: 0
Reactive Organic Gases Tons/Yr: 0
Carbon Monoxide Emissions Tons/Yr: 0
NOX - Oxides of Nitrogen Tons/Yr: 0
SOX - Oxides of Sulphur Tons/Yr: 0
Particulate Matter Tons/Yr: 0
Part. Matter 10 Micrometers & Smlr Tons/Yr: 0

Year: 2001
County Code: 1
Air Basin: SF
Facility ID: 10563
Air District Name: BA
SIC Code: 7216
Air District Name: BAY AREA AQMD
Community Health Air Pollution Info System: Not reported
Consolidated Emission Reporting Rule: Not reported
Total Organic Hydrocarbon Gases Tons/Yr: 0
Reactive Organic Gases Tons/Yr: 0
Carbon Monoxide Emissions Tons/Yr: 0
NOX - Oxides of Nitrogen Tons/Yr: 0
SOX - Oxides of Sulphur Tons/Yr: 0
Particulate Matter Tons/Yr: 0
Part. Matter 10 Micrometers & Smlr Tons/Yr: 0

Year: 2002
County Code: 1
Air Basin: SF
Facility ID: 10563
Air District Name: BA
SIC Code: 7216
Air District Name: BAY AREA AQMD
Community Health Air Pollution Info System: Not reported
Consolidated Emission Reporting Rule: Not reported
Total Organic Hydrocarbon Gases Tons/Yr: 0
Reactive Organic Gases Tons/Yr: 0
Carbon Monoxide Emissions Tons/Yr: 0
NOX - Oxides of Nitrogen Tons/Yr: 0
SOX - Oxides of Sulphur Tons/Yr: 0
Particulate Matter Tons/Yr: 0
Part. Matter 10 Micrometers & Smlr Tons/Yr: 0

Year: 2003
County Code: 1
Air Basin: SF
Facility ID: 10563

Map ID
Direction
Distance
Elevation

MAP FINDINGS

Site

Database(s)

EDR ID Number
EPA ID Number

DYNASTY CLEANERS (Continued)

S103962015

Air District Name: BA
SIC Code: 7216
Air District Name: BAY AREA AQMD
Community Health Air Pollution Info System: Not reported
Consolidated Emission Reporting Rule: Not reported
Total Organic Hydrocarbon Gases Tons/Yr: 0
Reactive Organic Gases Tons/Yr: 0
Carbon Monoxide Emissions Tons/Yr: 0
NOX - Oxides of Nitrogen Tons/Yr: 0
SOX - Oxides of Sulphur Tons/Yr: 0
Particulate Matter Tons/Yr: 0
Part. Matter 10 Micrometers & Smlr Tons/Yr: 0

Year: 2004
County Code: 1
Air Basin: SF
Facility ID: 10563
Air District Name: BA
SIC Code: 7216
Air District Name: BAY AREA AQMD
Community Health Air Pollution Info System: Not reported
Consolidated Emission Reporting Rule: Not reported
Total Organic Hydrocarbon Gases Tons/Yr: 0.25
Reactive Organic Gases Tons/Yr: 0
Carbon Monoxide Emissions Tons/Yr: 0
NOX - Oxides of Nitrogen Tons/Yr: 0
SOX - Oxides of Sulphur Tons/Yr: 0
Particulate Matter Tons/Yr: 0
Part. Matter 10 Micrometers & Smlr Tons/Yr: 0

Year: 2005
County Code: 1
Air Basin: SF
Facility ID: 10563
Air District Name: BA
SIC Code: 7216
Air District Name: BAY AREA AQMD
Community Health Air Pollution Info System: Not reported
Consolidated Emission Reporting Rule: Not reported
Total Organic Hydrocarbon Gases Tons/Yr: 0
Reactive Organic Gases Tons/Yr: 0
Carbon Monoxide Emissions Tons/Yr: 0
NOX - Oxides of Nitrogen Tons/Yr: 0
SOX - Oxides of Sulphur Tons/Yr: 0
Particulate Matter Tons/Yr: 0
Part. Matter 10 Micrometers & Smlr Tons/Yr: 0

Year: 2006
County Code: 1
Air Basin: SF
Facility ID: 10563
Air District Name: BA
SIC Code: 7216
Air District Name: BAY AREA AQMD
Community Health Air Pollution Info System: Not reported
Consolidated Emission Reporting Rule: Not reported
Total Organic Hydrocarbon Gases Tons/Yr: .121

Map ID
Direction
Distance
Elevation

MAP FINDINGS

Site

Database(s)

EDR ID Number
EPA ID Number

DYNASTY CLEANERS (Continued)

S103962015

Reactive Organic Gases Tons/Yr: 0
Carbon Monoxide Emissions Tons/Yr: 0
NOX - Oxides of Nitrogen Tons/Yr: 0
SOX - Oxides of Sulphur Tons/Yr: 0
Particulate Matter Tons/Yr: 0
Part. Matter 10 Micrometers & Smlr Tons/Yr: 0

Year: 2007
County Code: 1
Air Basin: SF
Facility ID: 10563
Air District Name: BA
SIC Code: 7216
Air District Name: BAY AREA AQMD
Community Health Air Pollution Info System: Not reported
Consolidated Emission Reporting Rule: Not reported
Total Organic Hydrocarbon Gases Tons/Yr: .108
Reactive Organic Gases Tons/Yr: .0754488
Carbon Monoxide Emissions Tons/Yr: 0
NOX - Oxides of Nitrogen Tons/Yr: 0
SOX - Oxides of Sulphur Tons/Yr: 0
Particulate Matter Tons/Yr: 0
Part. Matter 10 Micrometers & Smlr Tons/Yr: 0

Year: 2008
County Code: 1
Air Basin: SF
Facility ID: 10563
Air District Name: BA
SIC Code: 7216
Air District Name: BAY AREA AQMD
Community Health Air Pollution Info System: Not reported
Consolidated Emission Reporting Rule: Not reported
Total Organic Hydrocarbon Gases Tons/Yr: .067
Reactive Organic Gases Tons/Yr: 0
Carbon Monoxide Emissions Tons/Yr: 0
NOX - Oxides of Nitrogen Tons/Yr: 0
SOX - Oxides of Sulphur Tons/Yr: 0
Particulate Matter Tons/Yr: 0
Part. Matter 10 Micrometers & Smlr Tons/Yr: 0

Year: 2009
County Code: 1
Air Basin: SF
Facility ID: 10563
Air District Name: BA
SIC Code: 7216
Air District Name: BAY AREA AQMD
Community Health Air Pollution Info System: Not reported
Consolidated Emission Reporting Rule: Not reported
Total Organic Hydrocarbon Gases Tons/Yr: 6.7000000000000004E-2
Reactive Organic Gases Tons/Yr: 0
Carbon Monoxide Emissions Tons/Yr: 0
NOX - Oxides of Nitrogen Tons/Yr: 0
SOX - Oxides of Sulphur Tons/Yr: 0
Particulate Matter Tons/Yr: 0
Part. Matter 10 Micrometers & Smlr Tons/Yr: 0

Map ID
Direction
Distance
Elevation

MAP FINDINGS

Site

Database(s)

EDR ID Number
EPA ID Number

DYNASTY CLEANERS (Continued)

S103962015

Year: 2010
County Code: 1
Air Basin: SF
Facility ID: 10563
Air District Name: BA
SIC Code: 7216
Air District Name: BAY AREA AQMD
Community Health Air Pollution Info System: Not reported
Consolidated Emission Reporting Rule: Not reported
Total Organic Hydrocarbon Gases Tons/Yr: 8.100000000000003E-2
Reactive Organic Gases Tons/Yr: 5.658660000000001E-2
Carbon Monoxide Emissions Tons/Yr: 0
NOX - Oxides of Nitrogen Tons/Yr: 0
SOX - Oxides of Sulphur Tons/Yr: 0
Particulate Matter Tons/Yr: 0
Part. Matter 10 Micrometers & Smlr Tons/Yr: 0

Year: 2011
County Code: 1
Air Basin: SF
Facility ID: 10563
Air District Name: BA
SIC Code: 7216
Air District Name: BAY AREA AQMD
Community Health Air Pollution Info System: Not reported
Consolidated Emission Reporting Rule: Not reported
Total Organic Hydrocarbon Gases Tons/Yr: 0.081
Reactive Organic Gases Tons/Yr: 0
Carbon Monoxide Emissions Tons/Yr: 0
NOX - Oxides of Nitrogen Tons/Yr: 0
SOX - Oxides of Sulphur Tons/Yr: 0
Particulate Matter Tons/Yr: 0
Part. Matter 10 Micrometers & Smlr Tons/Yr: 0

Year: 2012
County Code: 1
Air Basin: SF
Facility ID: 10563
Air District Name: BA
SIC Code: 7216
Air District Name: BAY AREA AQMD
Community Health Air Pollution Info System: Not reported
Consolidated Emission Reporting Rule: Not reported
Total Organic Hydrocarbon Gases Tons/Yr: 0.081
Reactive Organic Gases Tons/Yr: 0
Carbon Monoxide Emissions Tons/Yr: 0
NOX - Oxides of Nitrogen Tons/Yr: 0
SOX - Oxides of Sulphur Tons/Yr: 0
Particulate Matter Tons/Yr: 0
Part. Matter 10 Micrometers & Smlr Tons/Yr: 0

Map ID
Direction
Distance
Elevation

MAP FINDINGS

Site

Database(s)

EDR ID Number
EPA ID Number

Q96
SSW
1/8-1/4
0.182 mi.
960 ft.

HAYWARD BRAKE SHOP
22554 WATKINS ST
HAYWARD, CA

EDR US Hist Auto Stat **1009012198**
N/A

Site 1 of 6 in cluster Q

Relative:
Lower

Actual:
101 ft.

EDR Historical Auto Stations:
Name: HAYWARD BRAKE SHOP
Year: 1965
Type: AUTOMOBILE REPAIRING

97
WSW
1/8-1/4
0.185 mi.
976 ft.

AAMCO TRANSMISSION
22351 MISSION BLVD HAYWARD CAL
HAYWARD, CA 94541

HIST UST **U001596971**
N/A

Relative:
Lower

Actual:
94 ft.

HIST UST:
Region: STATE
Facility ID: 00000054111
Facility Type: Other
Other Type: TRANSMISSION REPAIR
Total Tanks: 0001
Contact Name: W. JOHN KILGOUR
Telephone: 4155389917
Owner Name: AAMCO TRANSMISSION OF HAYWARD
Owner Address: 22351 MISSION BLVD
Owner City,St,Zip: HAYWARD, CA 94541

Tank Num: 001
Container Num: 1
Year Installed: Not reported
Tank Capacity: 00000000
Tank Used for: WASTE
Type of Fuel: WASTE OIL
Tank Construction: Not reported
Leak Detection: Visual

R98
West
1/8-1/4
0.189 mi.
997 ft.

WILLIAMS DON AUTO REPAIR
22254 MISSION BLVD
HAYWARD, CA

EDR US Hist Auto Stat **1009015888**
N/A

Site 1 of 4 in cluster R

Relative:
Lower

Actual:
92 ft.

EDR Historical Auto Stations:
Name: WILLIAMS DON AUTO REPAIR
Year: 1976
Type: AUTOMOBILE REPAIRING

Map ID
Direction
Distance
Elevation

MAP FINDINGS

Site

Database(s)

EDR ID Number
EPA ID Number

S99
ENE
1/8-1/4
0.192 mi.
1012 ft.

SUNSHINE CENTER CLEANERS
22530 2ND STREET
HAYWARD, CA 94541

RCRA-SQG **1000840816**
FINDS **CAD981642481**
EMI

Site 1 of 2 in cluster S

Relative:
Lower

RCRA-SQG:

Date form received by agency: 10/01/1992
Facility name: SUNSHINE CENTER CLEANERS

Facility address: 22530 2ND ST
HAYWARD, CA 94541

EPA ID: CAD981642481

Mailing address: 2ND ST
HAYWARD, CA 94541

Contact: YONG LEE

Contact address: 22530 2ND ST
HAYWARD, CA 94541

Contact country: US

Contact telephone: (510) 537-0060

Contact email: Not reported

EPA Region: 09

Classification: Small Small Quantity Generator

Description: Handler: generates more than 100 and less than 1000 kg of hazardous waste during any calendar month and accumulates less than 6000 kg of hazardous waste at any time; or generates 100 kg or less of hazardous waste during any calendar month, and accumulates more than 1000 kg of hazardous waste at any time

Owner/Operator Summary:

Owner/operator name: LEE YONG KUK
Owner/operator address: 22530 2ND ST
HAYWARD, CA 94541

Owner/operator country: Not reported

Owner/operator telephone: (510) 537-0060

Legal status: Private

Owner/Operator Type: Owner

Owner/Op start date: Not reported

Owner/Op end date: Not reported

Handler Activities Summary:

U.S. importer of hazardous waste: No

Mixed waste (haz. and radioactive): No

Recycler of hazardous waste: No

Transporter of hazardous waste: No

Treater, storer or disposer of HW: No

Underground injection activity: No

On-site burner exemption: No

Furnace exemption: No

Used oil fuel burner: No

Used oil processor: No

User oil refiner: No

Used oil fuel marketer to burner: No

Used oil Specification marketer: No

Used oil transfer facility: No

Used oil transporter: No

Violation Status: No violations found

Map ID
Direction
Distance
Elevation

MAP FINDINGS

Site

Database(s)

EDR ID Number
EPA ID Number

SUNSHINE CENTER CLEANERS (Continued)

1000840816

FINDS:

Registry ID: 110001156962

Environmental Interest/Information System

The NEI (National Emissions Inventory) database contains information on stationary and mobile sources that emit criteria air pollutants and their precursors, as well as hazardous air pollutants (HAPs).

RCRAInfo is a national information system that supports the Resource Conservation and Recovery Act (RCRA) program through the tracking of events and activities related to facilities that generate, transport, and treat, store, or dispose of hazardous waste. RCRAInfo allows RCRA program staff to track the notification, permit, compliance, and corrective action activities required under RCRA.

CRITERIA AND HAZARDOUS AIR POLLUTANT INVENTORY

EMI:

Year: 1987
County Code: 1
Air Basin: SF
Facility ID: 343
Air District Name: BA
SIC Code: 7216
Air District Name: BAY AREA AQMD
Community Health Air Pollution Info System: Not reported
Consolidated Emission Reporting Rule: Not reported
Total Organic Hydrocarbon Gases Tons/Yr: 3
Reactive Organic Gases Tons/Yr: 0
Carbon Monoxide Emissions Tons/Yr: 0
NOX - Oxides of Nitrogen Tons/Yr: 0
SOX - Oxides of Sulphur Tons/Yr: 0
Particulate Matter Tons/Yr: 0
Part. Matter 10 Micrometers & Smlr Tons/Yr: 0

Year: 1990
County Code: 1
Air Basin: SF
Facility ID: 8205
Air District Name: BA
SIC Code: 7216
Air District Name: BAY AREA AQMD
Community Health Air Pollution Info System: Not reported
Consolidated Emission Reporting Rule: Not reported
Total Organic Hydrocarbon Gases Tons/Yr: 4
Reactive Organic Gases Tons/Yr: 0
Carbon Monoxide Emissions Tons/Yr: 0
NOX - Oxides of Nitrogen Tons/Yr: 0
SOX - Oxides of Sulphur Tons/Yr: 0
Particulate Matter Tons/Yr: 0
Part. Matter 10 Micrometers & Smlr Tons/Yr: 0

Year: 1995
County Code: 1

Map ID
Direction
Distance
Elevation

MAP FINDINGS

Site

Database(s)

EDR ID Number
EPA ID Number

SUNSHINE CENTER CLEANERS (Continued)

1000840816

Air Basin: SF
Facility ID: 8205
Air District Name: BA
SIC Code: 7216
Air District Name: BAY AREA AQMD
Community Health Air Pollution Info System: Not reported
Consolidated Emission Reporting Rule: Not reported
Total Organic Hydrocarbon Gases Tons/Yr: 1
Reactive Organic Gases Tons/Yr: 0
Carbon Monoxide Emissions Tons/Yr: 0
NOX - Oxides of Nitrogen Tons/Yr: 0
SOX - Oxides of Sulphur Tons/Yr: 0
Particulate Matter Tons/Yr: 0
Part. Matter 10 Micrometers & Smlr Tons/Yr: 0

Year: 1996
County Code: 1
Air Basin: SF
Facility ID: 8205
Air District Name: BA
SIC Code: 7216
Air District Name: BAY AREA AQMD
Community Health Air Pollution Info System: Not reported
Consolidated Emission Reporting Rule: Not reported
Total Organic Hydrocarbon Gases Tons/Yr: 1
Reactive Organic Gases Tons/Yr: 0
Carbon Monoxide Emissions Tons/Yr: 0
NOX - Oxides of Nitrogen Tons/Yr: 0
SOX - Oxides of Sulphur Tons/Yr: 0
Particulate Matter Tons/Yr: 0
Part. Matter 10 Micrometers & Smlr Tons/Yr: 0

Year: 1997
County Code: 1
Air Basin: SF
Facility ID: 8205
Air District Name: BA
SIC Code: 7216
Air District Name: BAY AREA AQMD
Community Health Air Pollution Info System: Not reported
Consolidated Emission Reporting Rule: Not reported
Total Organic Hydrocarbon Gases Tons/Yr: 0
Reactive Organic Gases Tons/Yr: 0
Carbon Monoxide Emissions Tons/Yr: 0
NOX - Oxides of Nitrogen Tons/Yr: 0
SOX - Oxides of Sulphur Tons/Yr: 0
Particulate Matter Tons/Yr: 0
Part. Matter 10 Micrometers & Smlr Tons/Yr: 0

Year: 1998
County Code: 1
Air Basin: SF
Facility ID: 8205
Air District Name: BA
SIC Code: 7216
Air District Name: BAY AREA AQMD
Community Health Air Pollution Info System: Not reported

Map ID
Direction
Distance
Elevation

MAP FINDINGS

Site

Database(s)

EDR ID Number
EPA ID Number

SUNSHINE CENTER CLEANERS (Continued)

1000840816

Consolidated Emission Reporting Rule: Not reported
Total Organic Hydrocarbon Gases Tons/Yr: 0
Reactive Organic Gases Tons/Yr: 0
Carbon Monoxide Emissions Tons/Yr: 0
NOX - Oxides of Nitrogen Tons/Yr: 0
SOX - Oxides of Sulphur Tons/Yr: 0
Particulate Matter Tons/Yr: 0
Part. Matter 10 Micrometers & Smlr Tons/Yr: 0

Year: 1999
County Code: 1
Air Basin: SF
Facility ID: 8205
Air District Name: BA
SIC Code: 7216
Air District Name: BAY AREA AQMD
Community Health Air Pollution Info System: Not reported
Consolidated Emission Reporting Rule: Not reported
Total Organic Hydrocarbon Gases Tons/Yr: 0
Reactive Organic Gases Tons/Yr: 0
Carbon Monoxide Emissions Tons/Yr: 0
NOX - Oxides of Nitrogen Tons/Yr: 0
SOX - Oxides of Sulphur Tons/Yr: 0
Particulate Matter Tons/Yr: 0
Part. Matter 10 Micrometers & Smlr Tons/Yr: 0

Year: 2000
County Code: 1
Air Basin: SF
Facility ID: 8205
Air District Name: BA
SIC Code: 7216
Air District Name: BAY AREA AQMD
Community Health Air Pollution Info System: Not reported
Consolidated Emission Reporting Rule: Not reported
Total Organic Hydrocarbon Gases Tons/Yr: 0
Reactive Organic Gases Tons/Yr: 0
Carbon Monoxide Emissions Tons/Yr: 0
NOX - Oxides of Nitrogen Tons/Yr: 0
SOX - Oxides of Sulphur Tons/Yr: 0
Particulate Matter Tons/Yr: 0
Part. Matter 10 Micrometers & Smlr Tons/Yr: 0

Year: 2001
County Code: 1
Air Basin: SF
Facility ID: 8205
Air District Name: BA
SIC Code: 7216
Air District Name: BAY AREA AQMD
Community Health Air Pollution Info System: Not reported
Consolidated Emission Reporting Rule: Not reported
Total Organic Hydrocarbon Gases Tons/Yr: 0
Reactive Organic Gases Tons/Yr: 0
Carbon Monoxide Emissions Tons/Yr: 0
NOX - Oxides of Nitrogen Tons/Yr: 0
SOX - Oxides of Sulphur Tons/Yr: 0

Map ID
Direction
Distance
Elevation

MAP FINDINGS

Site

Database(s)

EDR ID Number
EPA ID Number

SUNSHINE CENTER CLEANERS (Continued)

1000840816

Particulate Matter Tons/Yr:	0
Part. Matter 10 Micrometers & Smlr Tons/Yr:	0
Year:	2002
County Code:	1
Air Basin:	SF
Facility ID:	8205
Air District Name:	BA
SIC Code:	7216
Air District Name:	BAY AREA AQMD
Community Health Air Pollution Info System:	Not reported
Consolidated Emission Reporting Rule:	Not reported
Total Organic Hydrocarbon Gases Tons/Yr:	0
Reactive Organic Gases Tons/Yr:	0
Carbon Monoxide Emissions Tons/Yr:	0
NOX - Oxides of Nitrogen Tons/Yr:	0
SOX - Oxides of Sulphur Tons/Yr:	0
Particulate Matter Tons/Yr:	0
Part. Matter 10 Micrometers & Smlr Tons/Yr:	0
Year:	2003
County Code:	1
Air Basin:	SF
Facility ID:	8205
Air District Name:	BA
SIC Code:	7216
Air District Name:	BAY AREA AQMD
Community Health Air Pollution Info System:	Not reported
Consolidated Emission Reporting Rule:	Not reported
Total Organic Hydrocarbon Gases Tons/Yr:	0
Reactive Organic Gases Tons/Yr:	0
Carbon Monoxide Emissions Tons/Yr:	0
NOX - Oxides of Nitrogen Tons/Yr:	0
SOX - Oxides of Sulphur Tons/Yr:	0
Particulate Matter Tons/Yr:	0
Part. Matter 10 Micrometers & Smlr Tons/Yr:	0
Year:	2004
County Code:	1
Air Basin:	SF
Facility ID:	8205
Air District Name:	BA
SIC Code:	7216
Air District Name:	BAY AREA AQMD
Community Health Air Pollution Info System:	Not reported
Consolidated Emission Reporting Rule:	Not reported
Total Organic Hydrocarbon Gases Tons/Yr:	0.323
Reactive Organic Gases Tons/Yr:	0
Carbon Monoxide Emissions Tons/Yr:	0
NOX - Oxides of Nitrogen Tons/Yr:	0
SOX - Oxides of Sulphur Tons/Yr:	0
Particulate Matter Tons/Yr:	0
Part. Matter 10 Micrometers & Smlr Tons/Yr:	0
Year:	2005
County Code:	1
Air Basin:	SF

Map ID
Direction
Distance
Elevation

MAP FINDINGS

Site

Database(s)

EDR ID Number
EPA ID Number

SUNSHINE CENTER CLEANERS (Continued)

1000840816

Facility ID: 8205
Air District Name: BA
SIC Code: 7216
Air District Name: BAY AREA AQMD
Community Health Air Pollution Info System: Not reported
Consolidated Emission Reporting Rule: Not reported
Total Organic Hydrocarbon Gases Tons/Yr: 0
Reactive Organic Gases Tons/Yr: 0
Carbon Monoxide Emissions Tons/Yr: 0
NOX - Oxides of Nitrogen Tons/Yr: 0
SOX - Oxides of Sulphur Tons/Yr: 0
Particulate Matter Tons/Yr: 0
Part. Matter 10 Micrometers & Smlr Tons/Yr: 0

Year: 2006
County Code: 1
Air Basin: SF
Facility ID: 8205
Air District Name: BA
SIC Code: 7216
Air District Name: BAY AREA AQMD
Community Health Air Pollution Info System: Not reported
Consolidated Emission Reporting Rule: Not reported
Total Organic Hydrocarbon Gases Tons/Yr: .533
Reactive Organic Gases Tons/Yr: 0
Carbon Monoxide Emissions Tons/Yr: 0
NOX - Oxides of Nitrogen Tons/Yr: 0
SOX - Oxides of Sulphur Tons/Yr: 0
Particulate Matter Tons/Yr: 0
Part. Matter 10 Micrometers & Smlr Tons/Yr: 0

Year: 2007
County Code: 1
Air Basin: SF
Facility ID: 8205
Air District Name: BA
SIC Code: 7216
Air District Name: BAY AREA AQMD
Community Health Air Pollution Info System: Not reported
Consolidated Emission Reporting Rule: Not reported
Total Organic Hydrocarbon Gases Tons/Yr: .605
Reactive Organic Gases Tons/Yr: .422653
Carbon Monoxide Emissions Tons/Yr: 0
NOX - Oxides of Nitrogen Tons/Yr: 0
SOX - Oxides of Sulphur Tons/Yr: 0
Particulate Matter Tons/Yr: 0
Part. Matter 10 Micrometers & Smlr Tons/Yr: 0

Year: 2008
County Code: 1
Air Basin: SF
Facility ID: 8205
Air District Name: BA
SIC Code: 7216
Air District Name: BAY AREA AQMD
Community Health Air Pollution Info System: Not reported
Consolidated Emission Reporting Rule: Not reported

Map ID
Direction
Distance
Elevation

MAP FINDINGS

Site

Database(s)

EDR ID Number
EPA ID Number

SUNSHINE CENTER CLEANERS (Continued)

1000840816

Total Organic Hydrocarbon Gases Tons/Yr: .55
Reactive Organic Gases Tons/Yr: 0
Carbon Monoxide Emissions Tons/Yr: 0
NOX - Oxides of Nitrogen Tons/Yr: 0
SOX - Oxides of Sulphur Tons/Yr: 0
Particulate Matter Tons/Yr: 0
Part. Matter 10 Micrometers & Smlr Tons/Yr: 0

Year: 2009
County Code: 1
Air Basin: SF
Facility ID: 8205
Air District Name: BA
SIC Code: 7216
Air District Name: BAY AREA AQMD
Community Health Air Pollution Info System: Not reported
Consolidated Emission Reporting Rule: Not reported
Total Organic Hydrocarbon Gases Tons/Yr: 0.55000000000000004
Reactive Organic Gases Tons/Yr: 0
Carbon Monoxide Emissions Tons/Yr: 0
NOX - Oxides of Nitrogen Tons/Yr: 0
SOX - Oxides of Sulphur Tons/Yr: 0
Particulate Matter Tons/Yr: 0
Part. Matter 10 Micrometers & Smlr Tons/Yr: 0

Year: 2010
County Code: 1
Air Basin: SF
Facility ID: 8205
Air District Name: BA
SIC Code: 7216
Air District Name: BAY AREA AQMD
Community Health Air Pollution Info System: Not reported
Consolidated Emission Reporting Rule: Not reported
Total Organic Hydrocarbon Gases Tons/Yr: 0.36699999999999999
Reactive Organic Gases Tons/Yr: 0.25638620000000001
Carbon Monoxide Emissions Tons/Yr: 0
NOX - Oxides of Nitrogen Tons/Yr: 0
SOX - Oxides of Sulphur Tons/Yr: 0
Particulate Matter Tons/Yr: 0
Part. Matter 10 Micrometers & Smlr Tons/Yr: 0

Year: 2011
County Code: 1
Air Basin: SF
Facility ID: 8205
Air District Name: BA
SIC Code: 7216
Air District Name: BAY AREA AQMD
Community Health Air Pollution Info System: Not reported
Consolidated Emission Reporting Rule: Not reported
Total Organic Hydrocarbon Gases Tons/Yr: 0.435
Reactive Organic Gases Tons/Yr: 0
Carbon Monoxide Emissions Tons/Yr: 0
NOX - Oxides of Nitrogen Tons/Yr: 0
SOX - Oxides of Sulphur Tons/Yr: 0
Particulate Matter Tons/Yr: 0

Map ID
 Direction
 Distance
 Elevation

MAP FINDINGS

Site

Database(s)

EDR ID Number
 EPA ID Number

SUNSHINE CENTER CLEANERS (Continued)

1000840816

Part. Matter 10 Micrometers & Smlr Tons/Yr: 0

Year: 2012
 County Code: 1
 Air Basin: SF
 Facility ID: 8205
 Air District Name: BA
 SIC Code: 7216
 Air District Name: BAY AREA AQMD
 Community Health Air Pollution Info System: Not reported
 Consolidated Emission Reporting Rule: Not reported
 Total Organic Hydrocarbon Gases Tons/Yr: 0.435
 Reactive Organic Gases Tons/Yr: 0
 Carbon Monoxide Emissions Tons/Yr: 0
 NOX - Oxides of Nitrogen Tons/Yr: 0
 SOX - Oxides of Sulphur Tons/Yr: 0
 Particulate Matter Tons/Yr: 0
 Part. Matter 10 Micrometers & Smlr Tons/Yr: 0

S100
ENE
1/8-1/4
0.192 mi.
1012 ft.

22530 2ND ST
HAYWARD, CA 94541

EDR US Hist Cleaners 1009140164
N/A

Site 2 of 2 in cluster S

Relative:
Lower

EDR Historical Cleaners:

Actual:
124 ft.

Name: SUNSHINE CENTER
 Year: 1970

Type: CLEANERS AND DYERS

Name: SUNSHINE CENTER
 Year: 1976
 Type: CLEANERS AND DYERS

Name: SUNSHINE CTR CLEANERS
 Year: 2001
 Address: 22530 2ND ST

Name: SUNSHINE CTR CLEANERS
 Year: 2002
 Address: 22530 2ND ST

Name: SUNSHINE CTR CLEANERS
 Year: 2003
 Address: 22530 2ND ST

Name: SUNSHINE CTR CLEANERS
 Year: 2004
 Address: 22530 2ND ST

Name: SUNSHINE CENTER CLEANERS
 Year: 2005
 Address: 22530 2ND ST

Name: SUNSHINE CENTER CLEANERS
 Year: 2006
 Address: 22530 2ND ST

Map ID
Direction
Distance
Elevation

MAP FINDINGS

Site

Database(s)

EDR ID Number
EPA ID Number

(Continued)

1009140164

Name: SUNSHINE CENTER CLEANERS
Year: 2007
Address: 22530 2ND ST

Name: SUNSHINE CENTER CLEANERS
Year: 2008
Address: 22530 2ND ST

Name: SUNSHINE CENTER CLEANERS
Year: 2010
Address: 22530 2ND ST

R101 CURLEY CAR COMPANY
West 22250 MISSION BLVD
1/8-1/4 HAYWARD, CA 94541
0.192 mi.
1015 ft. Site 2 of 4 in cluster R

CA FID UST S101580266
SWEEPS UST N/A

Relative:
Lower

CA FID UST:
Facility ID: 01002320
Regulated By: UTNKI
Regulated ID: 00018110
Cortese Code: Not reported
SIC Code: Not reported
Facility Phone: 5105385553
Mail To: Not reported
Mailing Address: P O BOX 509
Mailing Address 2: Not reported
Mailing City,St,Zip: HAYWARD 94541
Contact: Not reported
Contact Phone: Not reported
DUNS Number: Not reported
NPDES Number: Not reported
EPA ID: Not reported
Comments: Not reported
Status: Inactive

Actual:
92 ft.

SWEEPS UST:
Status: Not reported
Comp Number: 18110
Number: Not reported
Board Of Equalization: 44-000845
Referral Date: Not reported
Action Date: Not reported
Created Date: Not reported
Owner Tank Id: Not reported
SWRCB Tank Id: 01-003-018110-000001
Tank Status: Not reported
Capacity: 1000
Active Date: Not reported
Tank Use: M.V. FUEL
STG: PRODUCT
Content: REG UNLEADED
Number Of Tanks: 2

Status: Not reported
Comp Number: 18110

Map ID
Direction
Distance
Elevation

MAP FINDINGS

Site

Database(s)

EDR ID Number
EPA ID Number

CURLEY CAR COMPANY (Continued)

S101580266

Number: Not reported
Board Of Equalization: 44-000845
Referral Date: Not reported
Action Date: Not reported
Created Date: Not reported
Owner Tank Id: Not reported
SWRCB Tank Id: 01-003-018110-000002
Tank Status: Not reported
Capacity: 500
Active Date: Not reported
Tank Use: OIL
STG: WASTE
Content: WASTE OIL
Number Of Tanks: Not reported

R102
West
1/8-1/4
0.192 mi.
1015 ft.

22250 MISSION BLVD
HAYWARD, CA 94541

EDR US Hist Auto Stat 1015337261

N/A

Site 3 of 4 in cluster R

Relative:
Lower

EDR Historical Auto Stations:

Actual:
92 ft.

Name: KENTS AUTO SERVICE
Year: 1999
Address: 22250 MISSION BLVD

Name: KENTS AUTO SERVICE
Year: 2000
Address: 22250 MISSION BLVD

Name: KENT AUTO SERVICE
Year: 2001
Address: 22250 MISSION BLVD

Name: KENT AUTO SERVICE
Year: 2002
Address: 22250 MISSION BLVD

Name: KENTS AUTO SERVICE
Year: 2003
Address: 22250 MISSION BLVD

Name: KENT AUTO SERVICE INC
Year: 2004
Address: 22250 MISSION BLVD

Name: KENT AUTO SERVICE INC
Year: 2005
Address: 22250 MISSION BLVD

Name: KENT AUTO SERVICE
Year: 2006
Address: 22250 MISSION BLVD

Name: KENT AUTO SERVICE
Year: 2007
Address: 22250 MISSION BLVD

Map ID
Direction
Distance
Elevation

MAP FINDINGS

Site

Database(s)

EDR ID Number
EPA ID Number

(Continued)

1015337261

Name: KENT AUTO SERVICE
Year: 2008
Address: 22250 MISSION BLVD

Name: KENT AUTO SERVICE
Year: 2009
Address: 22250 MISSION BLVD

Name: KENT AUTO SVC
Year: 2010
Address: 22250 MISSION BLVD

Name: HAYWARD AUTO CARE
Year: 2011
Address: 22250 MISSION BLVD

Name: HAYWARD AUTO CARE
Year: 2012
Address: 22250 MISSION BLVD

R103 **JIM CLOSE MOTORS**
West **22250 MISSION BLVD**
1/8-1/4 **HAYWARD, CA 94541**
0.192 mi.
1015 ft. **Site 4 of 4 in cluster R**

HIST UST **U001596996**
N/A

Relative:
Lower

HIST UST:
Region: STATE
Facility ID: 00000018110
Facility Type: Other
Other Type: USED CAR SALES
Total Tanks: 0001
Contact Name: RICHARD PERRY
Telephone: 4158861235
Owner Name: HUMPHREY MOTORS, INC.
Owner Address: 750 A STREET
Owner City,St,Zip: HAYWARD, CA 94541

Actual:
92 ft.

Tank Num: 001
Container Num: 3
Year Installed: Not reported
Tank Capacity: 00001000
Tank Used for: PRODUCT
Type of Fuel: UNLEADED
Tank Construction: Not reported
Leak Detection: Stock Inventor

Map ID
Direction
Distance
Elevation

MAP FINDINGS

Site

Database(s)

EDR ID Number
EPA ID Number

T104
SSE
1/8-1/4
0.196 mi.
1035 ft.

22683 MAIN ST
HAYWARD, CA 94541

Site 1 of 6 in cluster T

EDR US Hist Auto Stat **1015341332**
N/A

Relative:
Lower

Actual:
111 ft.

EDR Historical Auto Stations:

- Name: HAYWARD MAIN AUTO REPAIR
Year: 1999
Address: 22683 MAIN ST
- Name: HAYWARD MAIN AUTO REPAIR
Year: 2000
Address: 22683 MAIN ST
- Name: HAYWARD MAIN AUTO REPAIR
Year: 2001
Address: 22683 MAIN ST
- Name: HAYWARD MAIN AUTO REPAIR
Year: 2002
Address: 22683 MAIN ST

T105
SSE
1/8-1/4
0.201 mi.
1062 ft.

22689 MAIN ST
HAYWARD, CA 94541

Site 2 of 6 in cluster T

EDR US Hist Auto Stat **1015341335**
N/A

Relative:
Lower

Actual:
111 ft.

EDR Historical Auto Stations:

- Name: HAYWARD MAIN AUTO REPAIR
Year: 2003
Address: 22689 MAIN ST
- Name: HAYWARD MAIN AUTO REPAIR
Year: 2004
Address: 22689 MAIN ST
- Name: HAYWARD MAIN AUTO REPAIR
Year: 2005
Address: 22689 MAIN ST
- Name: HAYWARD MAIN AUTO REPAIR
Year: 2007
Address: 22689 MAIN ST
- Name: HAYWARD MAIN AUTO REPAIR
Year: 2008
Address: 22689 MAIN ST
- Name: HAYWARD MAIN AUTO REPAIR
Year: 2009
Address: 22689 MAIN ST
- Name: G TECH AUTO PERFORMANCE
Year: 2010
Address: 22689 MAIN ST

MAP FINDINGS

Map ID
Direction
Distance
Elevation

Site

Database(s)

EDR ID Number
EPA ID Number

Q106 **JOSEPH ALVIN** **EDR US Hist Auto Stat** **1009011839**
SSW **805 B ST**
1/8-1/4 **HAYWARD, CA**
0.201 mi.
1063 ft. **Site 2 of 6 in cluster Q**

Relative: EDR Historical Auto Stations:
Lower Name: JOSEPH ALVIN
 Year: 1940
Actual: Type: GASOLINE AND OIL SERVICE STATIONS
103 ft.

 Name: DERNEDDE H V
 Year: 1951
 Type: GASOLINE STATIONS

 Name: A & W AUTO SERVICE
 Year: 1951
 Type: AUTOMOBILE REPAIRING

 Name: AMERICAN OIL CO
 Year: 1965
 Type: GASOLINE STATIONS

 Name: RAY S AMERICAN SERV
 Year: 1970
 Type: GASOLINE STATIONS

Q107 **SING LEE** **EDR US Hist Cleaners** **1009140170**
SSW **805 B ST**
1/8-1/4 **HAYWARD, CA**
0.201 mi.
1063 ft. **Site 3 of 6 in cluster Q**

Relative: EDR Historical Cleaners:
Lower Name: SING LEE
 Year: 1926
Actual: Type: LAUNDRIES
103 ft.

 Name: SING LEE
 Year: 1932
 Type: LAUNDRIES

T108 **VIERRA S RICHFIELD SERVICE STATION** **EDR US Hist Auto Stat** **1009011800**
SSE **22696 MAIN ST**
1/8-1/4 **HAYWARD, CA**
0.208 mi.
1098 ft. **Site 3 of 6 in cluster T**

Relative: EDR Historical Auto Stations:
Lower Name: VIERRA S RICHFIELD SERVICE STATION
 Year: 1959
Actual: Type: GASOLINE STATIONS
111 ft.

 Name: MARTIN S RICHFIELD SERVICE
 Year: 1965
 Type: GASOLINE STATIONS

 Name: TATE S RICHFIELD SERVICE

Map ID
Direction
Distance
Elevation

MAP FINDINGS

Site

Database(s)

EDR ID Number
EPA ID Number

VIERRA S RICHFIELD SERVICE STATION (Continued)

1009011800

Year: 1970
Type: GASOLINE STATIONS

**P109
SW
1/8-1/4
0.208 mi.
1100 ft.**

**760 SMALLEY AVE
HAYWARD, CA 94541**

**EDR US Hist Auto Stat 1015627543
N/A**

Site 2 of 3 in cluster P

**Relative:
Lower**

EDR Historical Auto Stations:

**Actual:
93 ft.**

Name: AUTOMOTIVE COLLISION SERVICE
Year: 1999
Address: 760 SMALLEY AVE

Name: AUTOMOTIVE COLLISION SERVICE
Year: 2000
Address: 760 SMALLEY AVE

Name: AUTOMOTIVE COLLISION SERVICE
Year: 2001
Address: 760 SMALLEY AVE

Name: AUTOMOTIVE COLLISION SERVICE
Year: 2002
Address: 760 SMALLEY AVE

Name: AUTOMOTIVE COLLISION SERVICE
Year: 2003
Address: 760 SMALLEY AVE

Name: AUTOMOTIVE COLLISION SERVICE
Year: 2004
Address: 760 SMALLEY AVE

Name: AUTOMOTIVE COLLISION SERVICE
Year: 2006
Address: 760 SMALLEY AVE

Name: AUTOMOTIVE COLLISION SERVICE
Year: 2007
Address: 760 SMALLEY AVE

Name: AUTOMOTIVE COLLISION SERVICE
Year: 2008
Address: 760 SMALLEY AVE

Name: AUTOMOTIVE COLLISION SVC
Year: 2010
Address: 760 SMALLEY AVE

Name: AUTOMOTIVE COLLISION SERVICE
Year: 2011
Address: 760 SMALLEY AVE

Name: AUTOMOTIVE COLLISION SERVICE
Year: 2012
Address: 760 SMALLEY AVE

MAP FINDINGS

Map ID Direction Distance Elevation		Database(s)	EDR ID Number EPA ID Number
----------------------------------------------	--	-------------	--------------------------------

P110 SW 1/8-1/4 0.208 mi. 1100 ft.	JIM CLOSE MAZDA 760 SMALLEY AVE HAYWARD, CA 94541 Site 3 of 3 in cluster P	HIST UST	1000107940 N/A
-----------------------------------------------------------------------------------	---------------------------------------------------------------------------------------------------------------------	-----------------	---------------------------------

Relative: Lower	<table border="0" style="width: 100%;"> <tr><td colspan="2">HIST UST:</td></tr> <tr><td>Region:</td><td>STATE</td></tr> <tr><td>Facility ID:</td><td>00000018111</td></tr> <tr><td>Facility Type:</td><td>Other</td></tr> <tr><td>Other Type:</td><td>NEW CAR DEALER</td></tr> <tr><td>Total Tanks:</td><td>0001</td></tr> <tr><td>Contact Name:</td><td>BRAD HEATON</td></tr> <tr><td>Telephone:</td><td>4158863662</td></tr> <tr><td>Owner Name:</td><td>HUMPHREY MOTORS, INC.</td></tr> <tr><td>Owner Address:</td><td>750 A STREET</td></tr> <tr><td>Owner City,St,Zip:</td><td>HAYWARD, CA 94541</td></tr> </table>	HIST UST:		Region:	STATE	Facility ID:	00000018111	Facility Type:	Other	Other Type:	NEW CAR DEALER	Total Tanks:	0001	Contact Name:	BRAD HEATON	Telephone:	4158863662	Owner Name:	HUMPHREY MOTORS, INC.	Owner Address:	750 A STREET	Owner City,St,Zip:	HAYWARD, CA 94541
HIST UST:																							
Region:	STATE																						
Facility ID:	00000018111																						
Facility Type:	Other																						
Other Type:	NEW CAR DEALER																						
Total Tanks:	0001																						
Contact Name:	BRAD HEATON																						
Telephone:	4158863662																						
Owner Name:	HUMPHREY MOTORS, INC.																						
Owner Address:	750 A STREET																						
Owner City,St,Zip:	HAYWARD, CA 94541																						
Actual: 93 ft.	<table border="0" style="width: 100%;"> <tr><td>Tank Num:</td><td>001</td></tr> <tr><td>Container Num:</td><td>2</td></tr> <tr><td>Year Installed:</td><td>1968</td></tr> <tr><td>Tank Capacity:</td><td>00001000</td></tr> <tr><td>Tank Used for:</td><td>PRODUCT</td></tr> <tr><td>Type of Fuel:</td><td>UNLEADED</td></tr> <tr><td>Tank Construction:</td><td>Not reported</td></tr> <tr><td>Leak Detection:</td><td>Stock Inventor</td></tr> </table>	Tank Num:	001	Container Num:	2	Year Installed:	1968	Tank Capacity:	00001000	Tank Used for:	PRODUCT	Type of Fuel:	UNLEADED	Tank Construction:	Not reported	Leak Detection:	Stock Inventor						
Tank Num:	001																						
Container Num:	2																						
Year Installed:	1968																						
Tank Capacity:	00001000																						
Tank Used for:	PRODUCT																						
Type of Fuel:	UNLEADED																						
Tank Construction:	Not reported																						
Leak Detection:	Stock Inventor																						

U111 East 1/8-1/4 0.214 mi. 1128 ft.	FORMER CHEVRON SERVICE STATION #9-4057 1190 B ST HAYWARD, CA 94541 Site 1 of 6 in cluster U	LUST	S105030256 N/A
-------------------------------------------------------------------------------------	--------------------------------------------------------------------------------------------------------------------------------------	-------------	---------------------------------

Relative: Lower	<table border="0" style="width: 100%;"> <tr><td colspan="2">LUST:</td></tr> <tr><td>Region:</td><td>STATE</td></tr> <tr><td>Global Id:</td><td>T0600100286</td></tr> <tr><td>Latitude:</td><td>37.675159699</td></tr> <tr><td>Longitude:</td><td>-122.079835</td></tr> <tr><td>Case Type:</td><td>LUST Cleanup Site</td></tr> <tr><td>Status:</td><td>Completed - Case Closed</td></tr> <tr><td>Status Date:</td><td>03/11/2009</td></tr> <tr><td>Lead Agency:</td><td>HAYWARD, CITY OF</td></tr> <tr><td>Case Worker:</td><td>DMG</td></tr> <tr><td>Local Agency:</td><td>HAYWARD, CITY OF</td></tr> <tr><td>RB Case Number:</td><td>01-0311</td></tr> <tr><td>LOC Case Number:</td><td>01-0311</td></tr> <tr><td>File Location:</td><td>Local Agency</td></tr> <tr><td>Potential Media Affect:</td><td>Other Groundwater (uses other than drinking water)</td></tr> <tr><td>Potential Contaminants of Concern:</td><td>Gasoline</td></tr> <tr><td>Site History:</td><td>Not reported</td></tr> </table>	LUST:		Region:	STATE	Global Id:	T0600100286	Latitude:	37.675159699	Longitude:	-122.079835	Case Type:	LUST Cleanup Site	Status:	Completed - Case Closed	Status Date:	03/11/2009	Lead Agency:	HAYWARD, CITY OF	Case Worker:	DMG	Local Agency:	HAYWARD, CITY OF	RB Case Number:	01-0311	LOC Case Number:	01-0311	File Location:	Local Agency	Potential Media Affect:	Other Groundwater (uses other than drinking water)	Potential Contaminants of Concern:	Gasoline	Site History:	Not reported
LUST:																																			
Region:	STATE																																		
Global Id:	T0600100286																																		
Latitude:	37.675159699																																		
Longitude:	-122.079835																																		
Case Type:	LUST Cleanup Site																																		
Status:	Completed - Case Closed																																		
Status Date:	03/11/2009																																		
Lead Agency:	HAYWARD, CITY OF																																		
Case Worker:	DMG																																		
Local Agency:	HAYWARD, CITY OF																																		
RB Case Number:	01-0311																																		
LOC Case Number:	01-0311																																		
File Location:	Local Agency																																		
Potential Media Affect:	Other Groundwater (uses other than drinking water)																																		
Potential Contaminants of Concern:	Gasoline																																		
Site History:	Not reported																																		
Actual: 124 ft.																																			

Click here to access the California GeoTracker records for this facility:

Contact:	<table border="0" style="width: 100%;"> <tr><td>Global Id:</td><td>T0600100286</td></tr> <tr><td>Contact Type:</td><td>Local Agency Caseworker</td></tr> <tr><td>Contact Name:</td><td>DANILO M. GALANG</td></tr> <tr><td>Organization Name:</td><td>HAYWARD, CITY OF</td></tr> <tr><td>Address:</td><td>777 B STREET</td></tr> <tr><td>City:</td><td>HAYWARD</td></tr> </table>	Global Id:	T0600100286	Contact Type:	Local Agency Caseworker	Contact Name:	DANILO M. GALANG	Organization Name:	HAYWARD, CITY OF	Address:	777 B STREET	City:	HAYWARD
Global Id:	T0600100286												
Contact Type:	Local Agency Caseworker												
Contact Name:	DANILO M. GALANG												
Organization Name:	HAYWARD, CITY OF												
Address:	777 B STREET												
City:	HAYWARD												

Map ID
Direction
Distance
Elevation

MAP FINDINGS

Site

Database(s)

EDR ID Number
EPA ID Number

FORMER CHEVRON SERVICE STATION #9-4057 (Continued)

S105030256

Email: danny.galang@hayward-ca.gov
Phone Number: Not reported

Global Id: T0600100286
Contact Type: Regional Board Caseworker
Contact Name: Cherie McCaulou
Organization Name: SAN FRANCISCO BAY RWQCB (REGION 2)
Address: 1515 CLAY STREET, SUITE 1400
City: OAKLAND
Email: cmccaulou@waterboards.ca.gov
Phone Number: Not reported

Status History:

Global Id: T0600100286
Status: Open - Verification Monitoring
Status Date: 02/22/1990

Global Id: T0600100286
Status: Completed - Case Closed
Status Date: 03/11/2009

Global Id: T0600100286
Status: Open - Case Begin Date
Status Date: 01/23/1986

Global Id: T0600100286
Status: Open - Site Assessment
Status Date: 01/23/1986

Global Id: T0600100286
Status: Open - Site Assessment
Status Date: 06/02/1986

Regulatory Activities:

Global Id: T0600100286
Action Type: ENFORCEMENT
Date: 03/11/2009
Action: Closure/No Further Action Letter

Global Id: T0600100286
Action Type: Other
Date: 01/01/1950
Action: Leak Reported

Global Id: T0600100286
Action Type: ENFORCEMENT
Date: 07/15/2009
Action: Technical Correspondence / Assistance / Other

Global Id: T0600100286
Action Type: Other
Date: 01/01/1950
Action: Leak Stopped

Global Id: T0600100286
Action Type: ENFORCEMENT

Map ID
Direction
Distance
Elevation

MAP FINDINGS

Site

Database(s)

EDR ID Number
EPA ID Number

FORMER CHEVRON SERVICE STATION #9-4057 (Continued)

S105030256

Date: 02/17/2009
Action: Referral to Regional Board

Global Id: T0600100286
Action Type: Other
Date: 01/01/1950
Action: Leak Discovery

LUST REG 2:

Region: 2
Facility Id: 01-0311
Facility Status: Pollution Characterization
Case Number: 01-0311
How Discovered: Tank Closure
Leak Cause: Structure Failure
Leak Source: Tank
Date Leak Confirmed: Not reported
Oversight Program: LUST
Prelim. Site Assessment Workplan Submitted: Not reported
Preliminary Site Assessment Began: 1/23/1986
Pollution Characterization Began: 6/2/1986
Pollution Remediation Plan Submitted: Not reported
Date Remediation Action Underway: Not reported
Date Post Remedial Action Monitoring Began: Not reported

T112
SSE
1/8-1/4
0.215 mi.
1135 ft.

**COH - FIRE STATION #1
22700 MAIN ST
HAYWARD, CA 94541
Site 4 of 6 in cluster T**

**UST U003939321
N/A**

Relative:
Lower

Actual:
111 ft.

UST:
Facility ID: 01-003-031401
Latitude: 37.6730896
Longitude: -122.0801555
Permitting Agency: HAYWARD, CITY OF

T113
SSE
1/8-1/4
0.215 mi.
1135 ft.

**FIRE STATION #1
22700 MAIN ST
HAYWARD, CA 94541
Site 5 of 6 in cluster T**

**HIST CORTESE S101630279
LUST N/A
CA FID UST
SWEEPS UST**

Relative:
Lower

Actual:
111 ft.

HIST CORTESE:
Region: CORTESE
Facility County Code: 1
Reg By: LTNKA
Reg Id: 01-1883

LUST:

Region: STATE
Global Id: T0600101746
Latitude: 37.671638892
Longitude: -122.0815035

Map ID
Direction
Distance
Elevation

MAP FINDINGS

Site

Database(s)

EDR ID Number
EPA ID Number

FIRE STATION #1 (Continued)

S101630279

Case Type: LUST Cleanup Site
Status: Completed - Case Closed
Status Date: 03/02/2010
Lead Agency: HAYWARD, CITY OF
Case Worker: DMG
Local Agency: HAYWARD, CITY OF
RB Case Number: 01-1883
LOC Case Number: 01-1883
File Location: Not reported
Potential Media Affect: Other Groundwater (uses other than drinking water)
Potential Contaminants of Concern: Gasoline
Site History: Not reported

[Click here to access the California GeoTracker records for this facility:](#)

Contact:

Global Id: T0600101746
Contact Type: Regional Board Caseworker
Contact Name: MARCIA Y. LIAO
Organization Name: SAN FRANCISCO BAY RWQCB (REGION 2)
Address: 1515 CLAY STREET, SUITE 1400
City: OAKLAND
Email: mliao@waterboards.ca.gov
Phone Number: Not reported

Global Id: T0600101746
Contact Type: Local Agency Caseworker
Contact Name: DANILO M. GALANG
Organization Name: HAYWARD, CITY OF
Address: 777 B STREET
City: HAYWARD
Email: danny.galang@hayward-ca.gov
Phone Number: Not reported

Status History:

Global Id: T0600101746
Status: Open - Site Assessment
Status Date: 04/04/1994

Global Id: T0600101746
Status: Completed - Case Closed
Status Date: 02/26/2010

Global Id: T0600101746
Status: Completed - Case Closed
Status Date: 02/26/2010

Global Id: T0600101746
Status: Completed - Case Closed
Status Date: 03/02/2010

Global Id: T0600101746
Status: Open - Referred
Status Date: 05/20/2009

Global Id: T0600101746
Status: Open - Case Begin Date

Map ID
Direction
Distance
Elevation

MAP FINDINGS

Site

Database(s)

EDR ID Number
EPA ID Number

FIRE STATION #1 (Continued)

S101630279

Status Date: 04/04/1994

Regulatory Activities:

Global Id: T0600101746
Action Type: Other
Date: 01/01/1950
Action: Leak Discovery

Global Id: T0600101746
Action Type: Other
Date: 01/01/1950
Action: Leak Reported

Global Id: T0600101746
Action Type: Other
Date: 01/01/1950
Action: Leak Stopped

Global Id: T0600101746
Action Type: ENFORCEMENT
Date: 02/26/2010
Action: Closure/No Further Action Letter

Global Id: T0600101746
Action Type: ENFORCEMENT
Date: 05/20/2009
Action: Referral to Regional Board

Global Id: T0600101746
Action Type: RESPONSE
Date: 07/31/2009
Action: Well Destruction Report

LUST REG 2:

Region: 2
Facility Id: 01-1883
Facility Status: Leak being confirmed
Case Number: 01-1883
How Discovered: Tank Closure
Leak Cause: UNK
Leak Source: UNK
Date Leak Confirmed: 4/4/1994
Oversight Program: LUST
Prelim. Site Assessment Workplan Submitted: Not reported
Preliminary Site Assessment Began: Not reported
Pollution Characterization Began: Not reported
Pollution Remediation Plan Submitted: Not reported
Date Remediation Action Underway: Not reported
Date Post Remedial Action Monitoring Began: Not reported

CA FID UST:

Facility ID: 01002869
Regulated By: UTNKA
Regulated ID: 000089377
Cortese Code: Not reported

Map ID
Direction
Distance
Elevation

MAP FINDINGS

Site

Database(s)

EDR ID Number
EPA ID Number

FIRE STATION #1 (Continued)

S101630279

SIC Code: Not reported
Facility Phone: 5102938616
Mail To: Not reported
Mailing Address: 25151 CLAWITER RD
Mailing Address 2: Not reported
Mailing City,St,Zip: HAYWARD 94541
Contact: Not reported
Contact Phone: Not reported
DUNS Number: Not reported
NPDES Number: Not reported
EPA ID: Not reported
Comments: Not reported
Status: Active

SWEEPS UST:

Status: Active
Comp Number: 9280
Number: 4
Board Of Equalization: 44-000808
Referral Date: 07-08-93
Action Date: 03-24-94
Created Date: 02-29-88
Owner Tank Id: FS1-1
SWRCB Tank Id: 01-003-009280-000001
Tank Status: A
Capacity: 550
Active Date: 08-25-92
Tank Use: M.V. FUEL
STG: P
Content: PRM UNLEADED
Number Of Tanks: 3

Status: Active
Comp Number: 9280
Number: 4
Board Of Equalization: 44-000808
Referral Date: 07-08-93
Action Date: 03-24-94
Created Date: 02-29-88
Owner Tank Id: FS1-2
SWRCB Tank Id: 01-003-009280-000002
Tank Status: A
Capacity: 550
Active Date: 08-25-92
Tank Use: M.V. FUEL
STG: P
Content: DIESEL
Number Of Tanks: Not reported

Status: Active
Comp Number: 9280
Number: 4
Board Of Equalization: 44-000808
Referral Date: 07-08-93
Action Date: 03-24-94
Created Date: 02-29-88
Owner Tank Id: FS1-3

Map ID
Direction
Distance
Elevation

MAP FINDINGS

Site

Database(s)

EDR ID Number
EPA ID Number

FIRE STATION #1 (Continued)

S101630279

SWRCB Tank Id: 01-003-009280-000003
Tank Status: A
Capacity: 100
Active Date: 07-29-93
Tank Use: M.V. FUEL
STG: P
Content: DIESEL
Number Of Tanks: Not reported

T114
SSE
1/8-1/4
0.215 mi.
1135 ft.

FIRE STATION #1
22700 MAIN ST
HAYWARD, CA 94541
Site 6 of 6 in cluster T

HIST UST **U001596987**
N/A

Relative:
Lower

HIST UST:
Region: STATE
Facility ID: 00000009280
Facility Type: Other
Other Type: FIRE STATION
Total Tanks: 0003
Contact Name: ASST. CHIEF DON DREISBACH
Telephone: 0000000000
Owner Name: CITY OF HAYWARD
Owner Address: 22300 FOOTHILL BLVD.
Owner City,St,Zip: HAYWARD, CA 94541

Actual:
111 ft.

Tank Num: 001
Container Num: FS1-1
Year Installed: 1965
Tank Capacity: 00000550
Tank Used for: PRODUCT
Type of Fuel: UNLEADED
Tank Construction: Not reported
Leak Detection: Stock Inventor

Tank Num: 002
Container Num: FS1-2
Year Installed: 1965
Tank Capacity: 00000550
Tank Used for: PRODUCT
Type of Fuel: UNLEADED
Tank Construction: Not reported
Leak Detection: Stock Inventor

Tank Num: 003
Container Num: FS1-3
Year Installed: 1965
Tank Capacity: 00000550
Tank Used for: PRODUCT
Type of Fuel: DIESEL
Tank Construction: Not reported
Leak Detection: Stock Inventor

MAP FINDINGS

Map ID
Direction
Distance
Elevation

Site

Database(s)

EDR ID Number
EPA ID Number

V115
SE
1/8-1/4
0.216 mi.
1138 ft.

22695 FOOTHILL BLVD
22695 FOOTHILL BLVD
HAYWARD, CA

Site 1 of 7 in cluster V

SLIC S106234904
N/A

Relative:
Lower

SLIC REG 2:
Region: 2
Facility ID: 01S0583
Facility Status: Not reported
Date Closed: Not reported
Local Case #: Not reported
How Discovered: Not reported
Leak Cause: Not reported
Leak Source: Not reported
Date Confirmed: Not reported
Date Prelim Site Assmnt Workplan Submitted: Not reported
Date Preliminary Site Assessment Began: Not reported
Date Pollution Characterization Began: Not reported
Date Remediation Plan Submitted: Not reported
Date Remedial Action Underway: Not reported
Date Post Remedial Action Monitoring Began: Not reported

Actual:
116 ft.

V116
SE
1/8-1/4
0.216 mi.
1138 ft.

22695 FOOTHILL BLVD
22695 FOOTHILL BLVD
HAYWARD, CA

Site 2 of 7 in cluster V

SLIC S108199335
DEED N/A

Relative:
Lower

SLIC:
Region: STATE
Facility Status: Open - Remediation
Status Date: 11/01/2006
Global Id: SL0002020095
Lead Agency: SAN FRANCISCO BAY RWQCB (REGION 2)
Lead Agency Case Number: Not reported
Latitude: 37.673421
Longitude: -122.079274
Case Type: Cleanup Program Site
Case Worker: UHB
Local Agency: Not reported
RB Case Number: 01S0583
File Location: Regional Board
Potential Media Affected: Not reported
Potential Contaminants of Concern: * Chlorinated Solvents - PCE

Actual:
116 ft.

Site History: The site is contaminated by chlorinated solvents from historic dry cleaning operations (1965 to 1982). The contaminants are present in soil vapor and groundwater, and to a lesser degree, in soil. Human health risk assessment indicate that the potential incremental risk is less than what is considered acceptable by the Water Board for commercial development. As an added protective measure, the development of the theater-complex building includes a vapor barrier to mitigate the potential migration of vapors from the subsurface into the building. Tetrachloroethylene (PCE) and methyl tertiary butyl ether (MTBE) are present in groundwater at concentrations above their respective California drinking water standards; however, water for all uses at the site, including potable and landscape uses, are supplied via the municipal water supply.

Map ID
Direction
Distance
Elevation

MAP FINDINGS

Site

Database(s)

EDR ID Number
EPA ID Number

22695 Foothill Blvd (Continued)

S108199335

[Click here to access the California GeoTracker records for this facility:](#)

DEED:

Area: Not reported
Sub Area: Not reported
Site Type: SLIC
Status: OPEN - REMEDIATION
Agency: SWRCB
Covenant Uploaded:
Deed Date(s): 07/21/2006
EDR Link ID: SL0002020095

U117
East
1/8-1/4
0.217 mi.
1144 ft.

FORMER TIDEWATER SERVICE STATION #35-2704
1191 B STREET
HAYWARD, CA 94541
Site 2 of 6 in cluster U

LUST S109517588
N/A

Relative:
Lower

LUST:

Actual:
124 ft.

Region: STATE
Global Id: T10000000708
Latitude: 37.6750913118927
Longitude: -122.079391479492
Case Type: LUST Cleanup Site
Status: Open - Eligible for Closure
Status Date: 05/22/2013
Lead Agency: SAN FRANCISCO BAY RWQCB (REGION 2)
Case Worker: UHB
Local Agency: HAYWARD, CITY OF
RB Case Number: 01-3573
LOC Case Number: 01-3573
File Location: Local Agency
Potential Media Affect: Other Groundwater (uses other than drinking water), Soil, Soil Vapor, Under Investigation
Potential Contaminants of Concern: Diesel, Gasoline
Site History: Staff approved destruction of monitoring wells via email on September 12, 2013. Upon receipt of well destruction report (anticipated February or March of 2014), staff will issue a No Further Action letter and close this case.

[Click here to access the California GeoTracker records for this facility:](#)

Contact:

Global Id: T10000000708
Contact Type: Regional Board Caseworker
Contact Name: UTHA HELLMANN-BLUMBERG
Organization Name: SAN FRANCISCO BAY RWQCB (REGION 2)
Address: 1515 Clay Street, Suite 1400
City: OAKLAND
Email: uhellmann-blumberg@waterboards.ca.gov
Phone Number: 5106225047

Status History:

Global Id: T10000000708
Status: Open - Case Begin Date
Status Date: 12/14/2007

Map ID
Direction
Distance
Elevation

MAP FINDINGS

Site

Database(s)

EDR ID Number
EPA ID Number

FORMER TIDEWATER SERVICE STATION #35-2704 (Continued)

S109517588

Global Id: T10000000708
Status: Open - Eligible for Closure
Status Date: 05/22/2013

Global Id: T10000000708
Status: Open - Assessment & Interim Remedial Action
Status Date: 01/22/2009

Regulatory Activities:

Global Id: T10000000708
Action Type: RESPONSE
Date: 01/01/2013
Action: Request for Closure - Regulator Responded

Global Id: T10000000708
Action Type: Other
Date: 01/01/1950
Action: Leak Reported

Global Id: T10000000708
Action Type: ENFORCEMENT
Date: 10/24/2011
Action: Site Visit / Inspection / Sampling

Global Id: T10000000708
Action Type: RESPONSE
Date: 08/13/2008
Action: Site Assessment Report

Global Id: T10000000708
Action Type: RESPONSE
Date: 12/31/2012
Action: Unknown

Global Id: T10000000708
Action Type: ENFORCEMENT
Date: 08/01/2011
Action: 13267 Requirement

Global Id: T10000000708
Action Type: RESPONSE
Date: 08/13/2008
Action: Site Assessment Report

Global Id: T10000000708
Action Type: ENFORCEMENT
Date: 03/13/2012
Action: 13267 Requirement

Global Id: T10000000708
Action Type: RESPONSE
Date: 02/14/2012
Action: Correspondence

Global Id: T10000000708
Action Type: RESPONSE
Date: 07/20/2010

Map ID
 Direction
 Distance
 Elevation

MAP FINDINGS

Site

Database(s)

EDR ID Number
 EPA ID Number

FORMER TIDEWATER SERVICE STATION #35-2704 (Continued)

S109517588

Action:	Other Report / Document
Global Id:	T10000000708
Action Type:	ENFORCEMENT
Date:	02/15/2011
Action:	13267 Requirement
Global Id:	T10000000708
Action Type:	Other
Date:	01/01/1950
Action:	Leak Discovery
Global Id:	T10000000708
Action Type:	ENFORCEMENT
Date:	09/12/2013
Action:	Staff Letter
Global Id:	T10000000708
Action Type:	ENFORCEMENT
Date:	06/07/2012
Action:	13267 Requirement
Global Id:	T10000000708
Action Type:	RESPONSE
Date:	04/07/2009
Action:	Other Report / Document
Global Id:	T10000000708
Action Type:	RESPONSE
Date:	09/20/2011
Action:	Other Report / Document

V118
 SE
 1/8-1/4
 0.217 mi.
 1144 ft.

REGAL PETROLEUM CO
22690 FOOTHILL BLVD
HAYWARD, CA
Site 3 of 7 in cluster V

EDR US Hist Auto Stat 1009013403
 N/A

Relative:
 Lower
 Actual:
 117 ft.

EDR Historical Auto Stations:

Name:	REGAL PETROLEUM CO
Year:	1965
Type:	GASOLINE STATIONS
Name:	REGAL PETROLEUM CO
Year:	1970
Type:	GASOLINE STATIONS
Name:	REGAL PETROLEUM CO
Year:	1976
Type:	GASOLINE STATIONS
Name:	HAYWARD GAS & MART
Year:	1999
Address:	22690 FOOTHILL BLVD
Name:	HAYWARD GAS & MART
Year:	2000

Map ID
Direction
Distance
Elevation

MAP FINDINGS

Site

Database(s)

EDR ID Number
EPA ID Number

REGAL PETROLEUM CO (Continued)

1009013403

Address: 22690 FOOTHILL BLVD

Name: HAYWARD GAS & MART
Year: 2001
Address: 22690 FOOTHILL BLVD

Name: HAYWARD GAS MART
Year: 2003
Address: 22690 FOOTHILL BLVD

Name: HAYWARD GAS MART
Year: 2010
Address: 22690 FOOTHILL BLVD

Name: HAYWARD GAS MART
Year: 2011
Address: 22690 FOOTHILL BLVD

Name: HAYWARD GAS MART
Year: 2012
Address: 22690 FOOTHILL BLVD

V119
SE
1/8-1/4
0.217 mi.
1144 ft.

HAYWARD GAS MART
22690 FOOTHILL BLVD
HAYWARD, CA 94541
Site 4 of 7 in cluster V

HIST CORTESE
LUST
CA FID UST

S101580458
N/A

Relative:
Lower

HIST CORTESE:
Region: CORTESE
Facility County Code: 1
Reg By: LTNKA
Reg Id: 01-2027

Actual:
117 ft.

LUST:

Region: STATE
Global Id: T0600101872
Latitude: 37.6733207590009
Longitude: -122.080005705357
Case Type: LUST Cleanup Site
Status: Open - Site Assessment
Status Date: 05/17/2010
Lead Agency: SAN FRANCISCO BAY RWQCB (REGION 2)
Case Worker: KEB
Local Agency: HAYWARD, CITY OF
RB Case Number: 01-2027
LOC Case Number: Not reported
File Location: Not reported
Potential Media Affect: Other Groundwater (uses other than drinking water)
Potential Contaminants of Concern: Gasoline
Site History: Transfer of oversight from the Hayward Fire Department to the Regional Board on 12/30/2013.

Click here to access the California GeoTracker records for this facility:

Contact:

Global Id: T0600101872
Contact Type: Regional Board Caseworker

Map ID
Direction
Distance
Elevation

MAP FINDINGS

Site

Database(s)

EDR ID Number
EPA ID Number

HAYWARD GAS MART (Continued)

S101580458

Contact Name: KEVIN BROWN
Organization Name: SAN FRANCISCO BAY RWQCB (REGION 2)
Address: 1515 CLAY STREET, SUITE 1400
City: OAKLAND
Email: kebrown@waterboards.ca.gov
Phone Number: Not reported

Global Id: T0600101872
Contact Type: Local Agency Caseworker
Contact Name: DANILO M. GALANG
Organization Name: HAYWARD, CITY OF
Address: 777 B STREET
City: HAYWARD
Email: danny.galang@hayward-ca.gov
Phone Number: Not reported

Status History:

Global Id: T0600101872
Status: Open - Site Assessment
Status Date: 02/20/2003

Global Id: T0600101872
Status: Open - Site Assessment
Status Date: 05/17/2010

Global Id: T0600101872
Status: Open - Inactive
Status Date: 09/21/2009

Global Id: T0600101872
Status: Open - Site Assessment
Status Date: 02/06/1995

Global Id: T0600101872
Status: Open - Case Begin Date
Status Date: 10/13/1994

Regulatory Activities:

Global Id: T0600101872
Action Type: ENFORCEMENT
Date: 08/11/2008
Action: Notice to Comply

Global Id: T0600101872
Action Type: RESPONSE
Date: 08/28/2013
Action: Corrective Action Plan / Remedial Action Plan - Regulator Responded

Global Id: T0600101872
Action Type: Other
Date: 01/01/1950
Action: Leak Discovery

Global Id: T0600101872
Action Type: Other
Date: 01/01/1950

Map ID
Direction
Distance
Elevation

MAP FINDINGS

Site

Database(s)

EDR ID Number
EPA ID Number

HAYWARD GAS MART (Continued)

S101580458

Action: Leak Reported

Global Id: T0600101872
Action Type: ENFORCEMENT
Date: 05/11/2012
Action: Technical Correspondence / Assistance / Other

Global Id: T0600101872
Action Type: RESPONSE
Date: 04/30/2014
Action: Monitoring Report - Quarterly

Global Id: T0600101872
Action Type: RESPONSE
Date: 04/28/2010
Action: Conceptual Site Model

Global Id: T0600101872
Action Type: RESPONSE
Date: 05/22/2010
Action: Monitoring Report - Quarterly

Global Id: T0600101872
Action Type: ENFORCEMENT
Date: 12/30/2013
Action: Referral to Regional Board

Global Id: T0600101872
Action Type: RESPONSE
Date: 04/28/2010
Action: Soil and Water Investigation Workplan - Addendum

Global Id: T0600101872
Action Type: Other
Date: 01/01/1950
Action: Leak Stopped

Global Id: T0600101872
Action Type: ENFORCEMENT
Date: 01/28/2010
Action: Staff Letter

Global Id: T0600101872
Action Type: ENFORCEMENT
Date: 02/22/2010
Action: Staff Letter

CA FID UST:

Facility ID: 01002932
Regulated By: UTNKA
Regulated ID: Not reported
Cortese Code: Not reported
SIC Code: Not reported
Facility Phone: 5108861365
Mail To: Not reported
Mailing Address: 440 S WINCHESTER BLVD

Map ID
Direction
Distance
Elevation

MAP FINDINGS

Site

Database(s)

EDR ID Number
EPA ID Number

HAYWARD GAS MART (Continued)

S101580458

Mailing Address 2: Not reported
Mailing City,St,Zip: HAYWARD 94541
Contact: Not reported
Contact Phone: Not reported
DUNs Number: Not reported
NPDES Number: Not reported
EPA ID: Not reported
Comments: Not reported
Status: Active

V120
SE
1/8-1/4
0.217 mi.
1144 ft.

HAYWARD GAS MART SURJIT SINGH
22690 FOOTHILL BLVD
HAYWARD, CA 94541
Site 5 of 7 in cluster V

SWEEPS UST S106175503
N/A

Relative:
Lower

SWEEPS UST:
Status: Active
Comp Number: 999730
Number: 3
Board Of Equalization: 44-034466
Referral Date: 07-08-93
Action Date: 07-08-93
Created Date: 11-02-92
Owner Tank Id: 1
SWRCB Tank Id: 01-003-999730-000001
Tank Status: A
Capacity: 12000
Active Date: 11-02-92
Tank Use: M.V. FUEL
STG: P
Content: REG UNLEADED
Number Of Tanks: 4

Actual:
117 ft.

Status: Active
Comp Number: 999730
Number: 3
Board Of Equalization: 44-034466
Referral Date: 07-08-93
Action Date: 07-08-93
Created Date: 11-02-92
Owner Tank Id: 2
SWRCB Tank Id: 01-003-999730-000002
Tank Status: A
Capacity: 12000
Active Date: 11-02-92
Tank Use: M.V. FUEL
STG: P
Content: PRM UNLEADED
Number Of Tanks: Not reported

Status: Active
Comp Number: 999730
Number: 3
Board Of Equalization: 44-034466
Referral Date: 07-08-93
Action Date: 07-08-93
Created Date: 11-02-92

Map ID
Direction
Distance
Elevation

MAP FINDINGS

Site

Database(s)

EDR ID Number
EPA ID Number

HAYWARD GAS MART SURJIT SINGH (Continued)

S106175503

Owner Tank Id: 3
SWRCB Tank Id: 01-003-999730-000003
Tank Status: A
Capacity: 12000
Active Date: 11-02-92
Tank Use: M.V. FUEL
STG: P
Content: DIESEL
Number Of Tanks: Not reported

Status: Active
Comp Number: 999730
Number: 3
Board Of Equalization: 44-034466
Referral Date: 07-08-93
Action Date: 07-08-93
Created Date: 11-02-92
Owner Tank Id: 4
SWRCB Tank Id: 01-003-999730-000004
Tank Status: A
Capacity: 550
Active Date: 11-02-92
Tank Use: OIL
STG: W
Content: WASTE OIL
Number Of Tanks: Not reported

V121
SE
1/8-1/4
0.217 mi.
1144 ft.

HAYWARD GAS MART INC.
22690 FOOTHILL BLVD
HAYWARD, CA 94541
Site 6 of 7 in cluster V

LUST U003940030
UST N/A

Relative:
Lower

LUST REG 2:
Region: 2
Facility Id: 01-2027
Facility Status: Pollution Characterization
Case Number: 01-2027
How Discovered: OM
Leak Cause: UNK
Leak Source: UNK
Date Leak Confirmed: 2/6/1995
Oversight Program: LUST
Prelim. Site Assesment Wokplan Submitted: Not reported
Preliminary Site Assesment Began: Not reported
Pollution Characterization Began: 2/20/2003
Pollution Remediation Plan Submitted: Not reported
Date Remediation Action Underway: Not reported
Date Post Remedial Action Monitoring Began: Not reported

Actual:
117 ft.

UST:
Facility ID: 01-003-019102
Latitude: 37.6747773
Longitude: -122.0785634
Permitting Agency: HAYWARD, CITY OF

Map ID
Direction
Distance
Elevation

MAP FINDINGS

Site

Database(s)

EDR ID Number
EPA ID Number

U122 **STANDARD STATIONS INC** **EDR US Hist Auto Stat** **1009014570**
East **1194 B ST**
1/8-1/4 **HAYWARD, CA**
0.217 mi.
1146 ft. **Site 3 of 6 in cluster U**

Relative: EDR Historical Auto Stations:
Lower Name: STANDARD STATIONS INC
 Year: 1965
Actual: Type: GASOLINE STATIONS
124 ft.

 Name: STANDARD STATIONS INC
 Year: 1970
 Type: GASOLINE STATIONS

 Name: STANDARD STATIONS INC
 Year: 1976
 Type: GASOLINE STATIONS

U123 **WILLIAMS R W** **EDR US Hist Auto Stat** **1009011799**
East **1195 B ST**
1/8-1/4 **HAYWARD, CA**
0.218 mi.
1152 ft. **Site 4 of 6 in cluster U**

Relative: EDR Historical Auto Stations:
Lower Name: KELLY H V
 Year: 1940
Actual: Type: GASOLINE AND OIL SERVICE STATIONS
124 ft.

 Name: WILLIAMS R W
 Year: 1946
 Type: GASOLINE AND OIL SERVICE STATIONS

 Name: SMITH LEE
 Year: 1951
 Type: GASOLINE STATIONS

 Name: VIC S FLYING A SERVICE
 Year: 1959
 Type: GASOLINE STATIONS

U124 **CHEVRON** **HIST CORTESE** **S110060436**
East **1194 B**
1/8-1/4 **HAYWARD, CA**
0.220 mi.
1160 ft. **Site 5 of 6 in cluster U**

Relative: HIST CORTESE:
Lower Region: CORTESE
 Facility County Code: 1
Actual: Reg By: LTNKA
124 ft. Reg Id: 01-0311

MAP FINDINGS

Map ID
 Direction
 Distance
 Elevation

Site

Database(s)

EDR ID Number
 EPA ID Number

W125 **HING LEE** **EDR US Hist Cleaners** **1009141209**
SSE **934 C ST** **N/A**
1/8-1/4 **HAYWARD, CA**
0.220 mi.
1162 ft. **Site 1 of 2 in cluster W**

Relative: EDR Historical Cleaners:
Lower Name: HING LEE
 Year: 1940
Actual: Type: LAUNDRIES
109 ft.

V126 **ALPINE DRY CLEANERS** **EDR US Hist Cleaners** **1009139740**
SE **22701 FOOTHILL BLVD** **N/A**
1/8-1/4 **HAYWARD, CA**
0.222 mi.
1172 ft. **Site 7 of 7 in cluster V**

Relative: EDR Historical Cleaners:
Lower Name: PIERRE S CLEANERS
 Year: 1970
Actual: Type: CLEANERS AND DYERS
116 ft.

 Name: ALPINE DRY CLEANERS
 Year: 1976
 Type: CLEANERS AND DYERS

127 **JIM CLOSE VOLKSWAGEN** **HIST CORTESE** **1000107941**
SW **750 A ST** **CA FID UST** **N/A**
1/8-1/4 **HAYWARD, CA 94541** **HIST UST**
0.224 mi. **SWEEPS UST**
1183 ft.

Relative: HIST CORTESE:
Lower Region: CORTESE
 Facility County Code: 1
Actual: Reg By: LTNKA
96 ft. Reg Id: 01-0755

CA FID UST:
 Facility ID: 01000200
 Regulated By: UTNKA
 Regulated ID: 00018112
 Cortese Code: Not reported
 SIC Code: Not reported
 Facility Phone: 4158861235
 Mail To: Not reported
 Mailing Address: 750 A ST
 Mailing Address 2: Not reported
 Mailing City,St,Zip: HAYWARD 94541
 Contact: Not reported
 Contact Phone: Not reported
 DUNs Number: Not reported
 NPDES Number: Not reported
 EPA ID: Not reported
 Comments: Not reported
 Status: Active

Map ID
Direction
Distance
Elevation

MAP FINDINGS

Site

Database(s)

EDR ID Number
EPA ID Number

JIM CLOSE VOLKSWAGEN (Continued)

1000107941

HIST UST:

Region: STATE
Facility ID: 00000018112
Facility Type: Other
Other Type: NEW CAR DEALER
Total Tanks: 0001
Contact Name: DON SIPPLE
Telephone: 4158861235
Owner Name: HUMPHREY MOTORS, INC.
Owner Address: 750 A STREET
Owner City,St,Zip: HAYWARD, CA 94541

Tank Num: 001
Container Num: 1
Year Installed: Not reported
Tank Capacity: 00000400
Tank Used for: WASTE
Type of Fuel: WASTE OIL
Tank Construction: Not reported
Leak Detection: None

SWEEPS UST:

Status: Not reported
Comp Number: 18112
Number: Not reported
Board Of Equalization: 44-000847
Referral Date: Not reported
Action Date: Not reported
Created Date: Not reported
Owner Tank Id: Not reported
SWRCB Tank Id: 01-003-018112-000001
Tank Status: Not reported
Capacity: 550
Active Date: Not reported
Tank Use: OIL
STG: WASTE
Content: WASTE OIL
Number Of Tanks: 1

128
ENE
1/8-1/4
0.224 mi.
1184 ft.

1237 A ST
HAYWARD, CA 94541

EDR US Hist Cleaners 1014984039
N/A

Relative:
Higher

EDR Historical Cleaners:

Name: A STREET CLEANERS
Year: 1999
Address: 1237 A ST

Actual:
127 ft.

Name: A STREET CLEANERS
Year: 2000
Address: 1237 A ST

Name: A STREET CLEANERS
Year: 2003
Address: 1237 A ST

Map ID
 Direction
 Distance
 Elevation

MAP FINDINGS

Site

Database(s)

EDR ID Number
 EPA ID Number

(Continued)

1014984039

Name: A STREET CLEANERS
 Year: 2004
 Address: 1237 A ST

Name: A STREET CLEANERS
 Year: 2005
 Address: 1237 A ST

Name: A STREET CLEANERS
 Year: 2006
 Address: 1237 A ST

Name: A STREET CLEANERS
 Year: 2007
 Address: 1237 A ST

Name: A STREET CLEANERS
 Year: 2008
 Address: 1237 A ST

Name: A STREET CLEANERS
 Year: 2010
 Address: 1237 A ST

Name: A STREET CLEANERS
 Year: 2011
 Address: 1237 A ST

Name: A STREET CLEANERS
 Year: 2012
 Address: 1237 A ST

Q129 CITY HALL
SSW 777 B STREET
1/8-1/4 HAYWARD, CA 94541
0.224 mi.
1184 ft.

AST A100339464
N/A

Site 4 of 6 in cluster Q

Relative: AST:
Lower Owner: CITY OF HAYWARD
 Total Gallons: 2,000
Actual: Certified Unified Program Agencies: Hayward
101 ft.

Q130 CANTERBURY RESIDENTIAL DEVELOP
SSW 777 B
1/8-1/4 HAYWARD, CA 94541
0.224 mi.
1184 ft.

SLIC S108245926
Alameda County CS N/A
EMI

Site 5 of 6 in cluster Q

Relative: SLIC:
Lower Region: STATE
Facility Status: **Completed - Case Closed**
Actual: Status Date: 01/28/2002
101 ft. Global Id: T06019724386
 Lead Agency: ALAMEDA COUNTY LOP
 Lead Agency Case Number: RO0002507

Map ID
Direction
Distance
Elevation

MAP FINDINGS

Site

Database(s)

EDR ID Number
EPA ID Number

CANTERBURY RESIDENTIAL DEVELOP (Continued)

S108245926

Latitude: 37.671367
Longitude: -122.085556
Case Type: Cleanup Program Site
Case Worker: Not reported
Local Agency: Not reported
RB Case Number: NA
File Location: Stored electronically as an E-file
Potential Media Affected: Soil
Potential Contaminants of Concern: * Solvents, Waste Oil / Motor / Hydraulic / Lubricating
Site History: Not reported

Click here to access the California GeoTracker records for this facility:

Alameda County CS:

Status: Case Closed
Record Id: RO0002507
PE: 5502

EMI:

Year: 2012
County Code: 1
Air Basin: SF
Facility ID: 20263
Air District Name: BA
SIC Code: 9199
Air District Name: BAY AREA AQMD
Community Health Air Pollution Info System: Not reported
Consolidated Emission Reporting Rule: Not reported
Total Organic Hydrocarbon Gases Tons/Yr: 0.007
Reactive Organic Gases Tons/Yr: 0.0058569
Carbon Monoxide Emissions Tons/Yr: 0.02
NOX - Oxides of Nitrogen Tons/Yr: 0.094
SOX - Oxides of Sulphur Tons/Yr: 0
Particulate Matter Tons/Yr: 0.0071721311475
Part. Matter 10 Micrometers & Smllr Tons/Yr: 0.007

X131
South
1/8-1/4
0.225 mi.
1187 ft.

CAMPBELL AUTO UPHOLSTERY CLEANING
22634 WATKINS ST
HAYWARD, CA

EDR US Hist Cleaners 1009140720
N/A

Site 1 of 5 in cluster X

Relative:
Lower

EDR Historical Cleaners:
Name: CAMPBELL AUTO UPHOLSTERY CLEANING
Year: 1959

Actual:
102 ft.

Type: CLEANERS AND DYERS

MAP FINDINGS

Map ID
Direction
Distance
Elevation

Site

Database(s)

EDR ID Number
EPA ID Number

W132 **FOWLER S WASH & DRY** **EDR US Hist Cleaners** **1009140200**
SSE **917 C ST** **N/A**
1/8-1/4 **HAYWARD, CA**
0.226 mi.
1195 ft. **Site 2 of 2 in cluster W**

Relative: EDR Historical Cleaners:
Lower Name: FOWLERS WASH & DRY
 Year: 1959
Actual: Type: LAUNDRIES-SELF SERVE
108 ft.

 Name: FOWLER S WASH & DRY
 Year: 1965
 Type: LAUNDRIES

 Name: FOWLER S WASH & DRY
 Year: 1970
 Type: LAUNDRIES

 Name: FOWLER S WASH & DRY
 Year: 1976
 Type: LAUNDRIES AND DRY CLEANERS

Q133 **782 B ST** **EDR US Hist Auto Stat** **1015632624**
SSW **HAYWARD, CA 94541** **N/A**
1/8-1/4
0.227 mi.
1197 ft. **Site 6 of 6 in cluster Q**

Relative: EDR Historical Auto Stations:
Lower Name: LEES AUTO BODY
 Year: 1999
Actual: Address: 782 B ST
101 ft.

 Name: LEES AUTO BODY
 Year: 2000
 Address: 782 B ST

X134 **GILMORE DON-HAYWARD** **EDR US Hist Auto Stat** **1009013677**
South **22645 WATKINS CT** **N/A**
1/8-1/4 **HAYWARD, CA**
0.230 mi.
1214 ft. **Site 2 of 5 in cluster X**

Relative: EDR Historical Auto Stations:
Lower Name: GILMORE DON-HAYWARD
 Year: 1959
Actual: Type: AUTOMOBILE REPAIRING
102 ft.

Map ID
Direction
Distance
Elevation

MAP FINDINGS

Site

Database(s)

EDR ID Number
EPA ID Number

X135 **MCCULLOUGH CHEVROLET**
South **22645 WATKINS ST**
1/8-1/4 **HAYWARD, CA 94541**
0.232 mi.
1226 ft. **Site 3 of 5 in cluster X**

RCRA-SQG **1000425522**
FINDS **CAD981427487**
HIST CORTESE
LUST
HIST UST
SWEEPS UST
EMI

Relative:
Lower

Actual:
102 ft.

RCRA-SQG:

Date form received by agency: 09/01/1996
Facility name: MCCULLOUGH CHEVROLET
Facility address: 22645 WATKINS ST
HAYWARD, CA 94541
EPA ID: CAD981427487
Mailing address: WATKINS ST
HAYWARD, CA 94541
Contact: Not reported
Contact address: Not reported
Not reported
Contact country: Not reported
Contact telephone: Not reported
Contact email: Not reported
EPA Region: 09
Classification: Small Small Quantity Generator
Description: Handler: generates more than 100 and less than 1000 kg of hazardous waste during any calendar month and accumulates less than 6000 kg of hazardous waste at any time; or generates 100 kg or less of hazardous waste during any calendar month, and accumulates more than 1000 kg of hazardous waste at any time

Owner/Operator Summary:

Owner/operator name: FRANK MCCULLOUGH SR
Owner/operator address: NOT REQUIRED
NOT REQUIRED, ME 99999
Owner/operator country: Not reported
Owner/operator telephone: (415) 555-1212
Legal status: Private
Owner/Operator Type: Owner
Owner/Op start date: Not reported
Owner/Op end date: Not reported

Owner/operator name: NOT REQUIRED
Owner/operator address: NOT REQUIRED
NOT REQUIRED, ME 99999
Owner/operator country: Not reported
Owner/operator telephone: (415) 555-1212
Legal status: Private
Owner/Operator Type: Operator
Owner/Op start date: Not reported
Owner/Op end date: Not reported

Handler Activities Summary:

U.S. importer of hazardous waste: No
Mixed waste (haz. and radioactive): No
Recycler of hazardous waste: No
Transporter of hazardous waste: No
Treater, storer or disposer of HW: No
Underground injection activity: No

Map ID
Direction
Distance
Elevation

MAP FINDINGS

Site

Database(s)

EDR ID Number
EPA ID Number

MCCULLOUGH CHEVROLET (Continued)

1000425522

On-site burner exemption: No
Furnace exemption: No
Used oil fuel burner: No
Used oil processor: No
User oil refiner: No
Used oil fuel marketer to burner: No
Used oil Specification marketer: No
Used oil transfer facility: No
Used oil transporter: No

Historical Generators:

Date form received by agency: 02/26/1992
Site name: MCCULLOUGH CHEVROLET
Classification: Large Quantity Generator

Violation Status: No violations found

FINDS:

Registry ID: 110001152341

Environmental Interest/Information System

RCRAInfo is a national information system that supports the Resource Conservation and Recovery Act (RCRA) program through the tracking of events and activities related to facilities that generate, transport, and treat, store, or dispose of hazardous waste. RCRAInfo allows RCRA program staff to track the notification, permit, compliance, and corrective action activities required under RCRA.

HIST CORTESE:

Region: CORTESE
Facility County Code: 1
Reg By: LTNKA
Reg Id: 01-0951

LUST:

Region: STATE
Global Id: T0600100876
Latitude: 37.6708049
Longitude: -122.0843982
Case Type: LUST Cleanup Site
Status: Completed - Case Closed
Status Date: 04/09/1996
Lead Agency: HAYWARD, CITY OF
Case Worker: DMG
Local Agency: HAYWARD, CITY OF
RB Case Number: 01-0951
LOC Case Number: 01-0951
File Location: Not reported
Potential Media Affect: Other Groundwater (uses other than drinking water)
Potential Contaminants of Concern: Gasoline
Site History: Not reported

[Click here to access the California GeoTracker records for this facility:](#)

Map ID
Direction
Distance
Elevation

MAP FINDINGS

Site

Database(s)

EDR ID Number
EPA ID Number

MCCULLOUGH CHEVROLET (Continued)

1000425522

Contact:

Global Id: T0600100876
Contact Type: Regional Board Caseworker
Contact Name: Cherie McCaulou
Organization Name: SAN FRANCISCO BAY RWQCB (REGION 2)
Address: 1515 CLAY STREET, SUITE 1400
City: OAKLAND
Email: cmccaulou@waterboards.ca.gov
Phone Number: Not reported

Global Id: T0600100876
Contact Type: Local Agency Caseworker
Contact Name: DANILO M. GALANG
Organization Name: HAYWARD, CITY OF
Address: 777 B STREET
City: HAYWARD
Email: danny.galang@hayward-ca.gov
Phone Number: Not reported

Status History:

Global Id: T0600100876
Status: Open - Site Assessment
Status Date: 05/15/1990

Global Id: T0600100876
Status: Open - Site Assessment
Status Date: 03/31/1989

Global Id: T0600100876
Status: Open - Case Begin Date
Status Date: 02/11/1985

Global Id: T0600100876
Status: Open - Remediation
Status Date: 09/10/1990

Global Id: T0600100876
Status: Completed - Case Closed
Status Date: 04/09/1996

Regulatory Activities:

Global Id: T0600100876
Action Type: ENFORCEMENT
Date: 07/09/1986
Action: * Historical Enforcement

Global Id: T0600100876
Action Type: Other
Date: 01/01/1950
Action: Leak Reported

Global Id: T0600100876
Action Type: Other
Date: 01/01/1950
Action: Leak Stopped

Map ID
Direction
Distance
Elevation

MAP FINDINGS

Site

Database(s)

EDR ID Number
EPA ID Number

MCCULLOUGH CHEVROLET (Continued)

1000425522

Global Id: T0600100876
Action Type: Other
Date: 01/01/1950
Action: Leak Discovery

LUST REG 2:

Region: 2
Facility Id: 01-0951
Facility Status: Case Closed
Case Number: 01-0951
How Discovered: Tank Closure
Leak Cause: Structure Failure
Leak Source: Tank
Date Leak Confirmed: Not reported
Oversight Program: LUST
Prelim. Site Assessment Wokplan Submitted: Not reported
Preliminary Site Assessment Began: 3/31/1989
Pollution Characterization Began: 5/15/1990
Pollution Remediation Plan Submitted: 9/10/1990
Date Remediation Action Underway: Not reported
Date Post Remedial Action Monitoring Began: Not reported

HIST UST:

Region: STATE
Facility ID: 00000051257
Facility Type: Other
Other Type: AUTO DEALER
Total Tanks: 0002
Contact Name: F.L. MCCULLOUGH
Telephone: 4155815717
Owner Name: MCCULLOUGH CHEVROLET CO.
Owner Address: 22645 WATKINS ST.
Owner City,St,Zip: HAYWARD, CA 94541

Tank Num: 001
Container Num: 1
Year Installed: 1961
Tank Capacity: 00001000
Tank Used for: PRODUCT
Type of Fuel: UNLEADED
Tank Construction: Not reported
Leak Detection: None

Tank Num: 002
Container Num: 2
Year Installed: 1961
Tank Capacity: 00000500
Tank Used for: WASTE
Type of Fuel: WASTE OIL
Tank Construction: Not reported
Leak Detection: None

SWEEPS UST:

Status: Not reported
Comp Number: 51257

Map ID
Direction
Distance
Elevation

MAP FINDINGS

Site

Database(s)

EDR ID Number
EPA ID Number

MCCULLOUGH CHEVROLET (Continued)

1000425522

Number: Not reported
Board Of Equalization: Not reported
Referral Date: Not reported
Action Date: Not reported
Created Date: Not reported
Owner Tank Id: Not reported
SWRCB Tank Id: 01-003-051257-000001
Tank Status: Not reported
Capacity: 1000
Active Date: Not reported
Tank Use: M.V. FUEL
STG: PRODUCT
Content: REG UNLEADED
Number Of Tanks: 2

Status: Not reported
Comp Number: 51257
Number: Not reported
Board Of Equalization: Not reported
Referral Date: Not reported
Action Date: Not reported
Created Date: Not reported
Owner Tank Id: Not reported
SWRCB Tank Id: 01-003-051257-000002
Tank Status: Not reported
Capacity: 500
Active Date: Not reported
Tank Use: OIL
STG: WASTE
Content: WASTE OIL
Number Of Tanks: Not reported

EMI:

Year: 1990
County Code: 1
Air Basin: SF
Facility ID: 5978
Air District Name: BA
SIC Code: 7532
Air District Name: BAY AREA AQMD
Community Health Air Pollution Info System: Not reported
Consolidated Emission Reporting Rule: Not reported
Total Organic Hydrocarbon Gases Tons/Yr: 4
Reactive Organic Gases Tons/Yr: 3
Carbon Monoxide Emissions Tons/Yr: 0
NOX - Oxides of Nitrogen Tons/Yr: 0
SOX - Oxides of Sulphur Tons/Yr: 0
Particulate Matter Tons/Yr: 0
Part. Matter 10 Micrometers & Smlr Tons/Yr: 0

Map ID
Direction
Distance
Elevation

MAP FINDINGS

Site

Database(s)

EDR ID Number
EPA ID Number

X136
South
1/8-1/4
0.237 mi.
1252 ft.

PAYLESS CLEANERS
22654 WATKINS ST
HAYWARD, CA

EDR US Hist Cleaners

1009139739
N/A

Site 4 of 5 in cluster X

Relative:
Lower

EDR Historical Cleaners:

Name: PAYLESS CLEANERS
Year: 1959
Type: CLEANERS AND DYERS

Actual:
102 ft.

Name: PAYLESS CLEANERS
Year: 1970
Type: CLEANERS AND DYERS

Name: PAYLESS CLEANERS
Year: 1976
Type: CLEANERS AND DYERS

Y137
WNW
1/8-1/4
0.239 mi.
1262 ft.

22205 MISSION BLVD
HAYWARD, CA 94541

EDR US Hist Auto Stat

1015336777
N/A

Site 1 of 6 in cluster Y

Relative:
Lower

EDR Historical Auto Stations:

Name: SALS BODY SHOP
Year: 1999
Address: 22205 MISSION BLVD

Actual:
87 ft.

Name: SALS BODY SHOP
Year: 2000
Address: 22205 MISSION BLVD

Name: SALS BODY SHOP
Year: 2001
Address: 22205 MISSION BLVD

Name: AUN AUTO BODY & PAINT
Year: 2002
Address: 22205 MISSION BLVD

Name: SUN AUTO BODY SHOP
Year: 2003
Address: 22205 MISSION BLVD

Name: SUN AUTO BODY SHOP
Year: 2004
Address: 22205 MISSION BLVD

Name: SUN AUTO BODY SHOP
Year: 2005
Address: 22205 MISSION BLVD

Name: SUN AUTO BODY SHOP
Year: 2006
Address: 22205 MISSION BLVD

Name: SUN AUTO BODY SHOP
Year: 2007

Map ID
 Direction
 Distance
 Elevation

MAP FINDINGS

Site

Database(s)

EDR ID Number
 EPA ID Number

(Continued)

1015336777

Address: 22205 MISSION BLVD
 Name: SUN AUTO BODY SHOP
 Year: 2008
 Address: 22205 MISSION BLVD
 Name: SUN AUTO BODY SHOP
 Year: 2009
 Address: 22205 MISSION BLVD
 Name: SUN AUTO BODY SHOP
 Year: 2010
 Address: 22205 MISSION BLVD
 Name: SP AUTOS
 Year: 2012
 Address: 22205 MISSION BLVD

U138
East
1/8-1/4
0.242 mi.
1276 ft.

22634 2ND ST
HAYWARD, CA 94541
Site 6 of 6 in cluster U

EDR US Hist Auto Stat 1015341129
N/A

Relative:
Lower
Actual:
125 ft.

EDR Historical Auto Stations:
 Name: COMMUNITY MOBILE DIAGNOSTICS I
 Year: 2001
 Address: 22634 2ND ST

Y139
WNW
1/8-1/4
0.242 mi.
1278 ft.

ECONO CLEANERS & DYERS
22200 MISSION BLVD
HAYWARD, CA
Site 2 of 6 in cluster Y

EDR US Hist Cleaners 1009139727
N/A

Relative:
Lower
Actual:
87 ft.

EDR Historical Cleaners:
 Name: LUX CLEANERS
 Year: 1959
 Type: CLEANERS AND DYERS
 Name: ECONO CLEANERS & DYERS
 Year: 1970
 Type: CLEANERS AND DYERS

X140
South
1/8-1/4
0.244 mi.
1288 ft.

U.S. POSTAL SERVICE/BRADFORD STATION
822 C ST
HAYWARD, CA 94545
Site 5 of 5 in cluster X

CA FID UST S101580267
SWEEPS UST N/A

Relative:
Lower
Actual:
103 ft.

CA FID UST:
 Facility ID: 01002324
 Regulated By: UTKNI
 Regulated ID: Not reported
 Cortese Code: Not reported

Map ID
Direction
Distance
Elevation

MAP FINDINGS

Site

Database(s)

EDR ID Number
EPA ID Number

U.S. POSTAL SERVICE/BRADFORD STATION (Continued)

S101580267

SIC Code: Not reported
Facility Phone: 4155387700
Mail To: Not reported
Mailing Address: 850 CHERRY AVE
Mailing Address 2: Not reported
Mailing City,St,Zip: HAYWARD 94545
Contact: Not reported
Contact Phone: Not reported
DUNS Number: Not reported
NPDES Number: Not reported
EPA ID: Not reported
Comments: Not reported
Status: Inactive

SWEEPS UST:

Status: Not reported
Comp Number: 29101
Number: Not reported
Board Of Equalization: Not reported
Referral Date: Not reported
Action Date: Not reported
Created Date: Not reported
Owner Tank Id: Not reported
SWRCB Tank Id: 01-003-029101-000001
Tank Status: Not reported
Capacity: 2000
Active Date: Not reported
Tank Use: M.V. FUEL
STG: PRODUCT
Content: DIESEL
Number Of Tanks: 1

Y141
WNW
1/8-1/4
0.247 mi.
1304 ft.

HAYWARD MITSUBISHI
22196 MISSION ST DOWNSTAIRS
HAYWARD, CA 94541
Site 3 of 6 in cluster Y

RCRA-SQG 1000597899
FINDS CAD983619347
HIST CORTESE
LUST
CA FID UST
SWEEPS UST

Relative:
Lower

RCRA-SQG:

Date form received by agency: 02/15/1992
Facility name: HAYWARD MITSUBISHI
Facility address: 22196 MISSION ST DOWNSTAIRS
HAYWARD, CA 94541
EPA ID: CAD983619347
Contact: BILL GLARDEN
Contact address: 22196 MISSION ST DOWNSTAIRS
HAYWARD, CA 94541
Contact country: US
Contact telephone: (510) 886-9449
Contact email: Not reported
EPA Region: 09
Classification: Small Small Quantity Generator
Description: Handler: generates more than 100 and less than 1000 kg of hazardous waste during any calendar month and accumulates less than 6000 kg of hazardous waste at any time; or generates 100 kg or less of hazardous waste during any calendar month, and accumulates more than 1000 kg of

Actual:
87 ft.

Map ID
Direction
Distance
Elevation

MAP FINDINGS

Site

Database(s)

EDR ID Number
EPA ID Number

HAYWARD MITSUBISHI (Continued)

1000597899

hazardous waste at any time

Owner/Operator Summary:

Owner/operator name: MATT ZAHERI
Owner/operator address: 22196 MISSION ST DOWNSTAIRS
HAYWARD, CA 94541
Owner/operator country: Not reported
Owner/operator telephone: (510) 886-9449
Legal status: Private
Owner/Operator Type: Owner
Owner/Op start date: Not reported
Owner/Op end date: Not reported

Handler Activities Summary:

U.S. importer of hazardous waste: No
Mixed waste (haz. and radioactive): No
Recycler of hazardous waste: No
Transporter of hazardous waste: No
Treater, storer or disposer of HW: No
Underground injection activity: No
On-site burner exemption: No
Furnace exemption: No
Used oil fuel burner: No
Used oil processor: No
User oil refiner: No
Used oil fuel marketer to burner: No
Used oil Specification marketer: No
Used oil transfer facility: No
Used oil transporter: No

Violation Status: No violations found

FINDS:

Registry ID: 110002869281

Environmental Interest/Information System

RCRAInfo is a national information system that supports the Resource Conservation and Recovery Act (RCRA) program through the tracking of events and activities related to facilities that generate, transport, and treat, store, or dispose of hazardous waste. RCRAInfo allows RCRA program staff to track the notification, permit, compliance, and corrective action activities required under RCRA.

HIST CORTESE:

Region: CORTESE
Facility County Code: 1
Reg By: LTNKA
Reg Id: 01-1886

LUST:

Region: STATE
Global Id: T0600101749
Latitude: 37.6768379
Longitude: -122.089045

Map ID
Direction
Distance
Elevation

MAP FINDINGS

Site

Database(s)

EDR ID Number
EPA ID Number

HAYWARD MITSUBISHI (Continued)

1000597899

Case Type: LUST Cleanup Site
Status: Completed - Case Closed
Status Date: 01/27/2000
Lead Agency: HAYWARD, CITY OF
Case Worker: DMG
Local Agency: HAYWARD, CITY OF
RB Case Number: 01-1886
LOC Case Number: 01-1886
File Location: Not reported
Potential Media Affect: Soil
Potential Contaminants of Concern: Gasoline
Site History: Not reported

Click here to access the California GeoTracker records for this facility:

Contact:

Global Id: T0600101749
Contact Type: Regional Board Caseworker
Contact Name: Cherie McCaulou
Organization Name: SAN FRANCISCO BAY RWQCB (REGION 2)
Address: 1515 CLAY STREET, SUITE 1400
City: OAKLAND
Email: cmccaulou@waterboards.ca.gov
Phone Number: Not reported

Global Id: T0600101749
Contact Type: Local Agency Caseworker
Contact Name: DANILO M. GALANG
Organization Name: HAYWARD, CITY OF
Address: 777 B STREET
City: HAYWARD
Email: danny.galang@hayward-ca.gov
Phone Number: Not reported

Status History:

Global Id: T0600101749
Status: Completed - Case Closed
Status Date: 01/27/2000

Global Id: T0600101749
Status: Open - Case Begin Date
Status Date: 12/15/1992

Global Id: T0600101749
Status: Open - Site Assessment
Status Date: 08/30/1996

Regulatory Activities:

Global Id: T0600101749
Action Type: Other
Date: 01/01/1950
Action: Leak Discovery

Global Id: T0600101749
Action Type: Other
Date: 01/01/1950
Action: Leak Reported

Map ID
Direction
Distance
Elevation

MAP FINDINGS

Site

Database(s)

EDR ID Number
EPA ID Number

HAYWARD MITSUBISHI (Continued)

1000597899

Global Id: T0600101749
Action Type: Other
Date: 01/01/1950
Action: Leak Stopped

LUST REG 2:

Region: 2
Facility Id: 01-1886
Facility Status: Case Closed
Case Number: 01-1886
How Discovered: Tank Closure
Leak Cause: Corrosion
Leak Source: Tank
Date Leak Confirmed: 8/30/1996
Oversight Program: LUST
Prelim. Site Assessment Wokplan Submitted: Not reported
Preliminary Site Assessment Began: Not reported
Pollution Characterization Began: Not reported
Pollution Remediation Plan Submitted: Not reported
Date Remediation Action Underway: Not reported
Date Post Remedial Action Monitoring Began: Not reported

CA FID UST:

Facility ID: 01002326
Regulated By: UTKNI
Regulated ID: 00038290
Cortese Code: Not reported
SIC Code: Not reported
Facility Phone: 5108869446
Mail To: Not reported
Mailing Address: 22196 MISSION BLVD
Mailing Address 2: Not reported
Mailing City,St,Zip: HAYWARD 94541
Contact: Not reported
Contact Phone: Not reported
DUNs Number: Not reported
NPDES Number: Not reported
EPA ID: Not reported
Comments: Not reported
Status: Inactive

SWEEPS UST:

Status: Not reported
Comp Number: 38290
Number: Not reported
Board Of Equalization: 44-000882
Referral Date: Not reported
Action Date: Not reported
Created Date: Not reported
Owner Tank Id: Not reported
SWRCB Tank Id: 01-003-038290-000001
Tank Status: Not reported
Capacity: 5000
Active Date: Not reported
Tank Use: M.V. FUEL

Map ID
Direction
Distance
Elevation

MAP FINDINGS

Site

Database(s)

EDR ID Number
EPA ID Number

HAYWARD MITSUBISHI (Continued)

1000597899

STG: PRODUCT
Content: REG UNLEADED
Number Of Tanks: 3

Status: Not reported
Comp Number: 38290
Number: Not reported
Board Of Equalization: 44-000882
Referral Date: Not reported
Action Date: Not reported
Created Date: Not reported
Owner Tank Id: Not reported
SWRCB Tank Id: 01-003-038290-000002
Tank Status: Not reported
Capacity: 1000
Active Date: Not reported
Tank Use: M.V. FUEL

STG: PRODUCT
Content: DIESEL
Number Of Tanks: Not reported

Status: Not reported
Comp Number: 38290
Number: Not reported
Board Of Equalization: 44-000882
Referral Date: Not reported
Action Date: Not reported
Created Date: Not reported
Owner Tank Id: Not reported
SWRCB Tank Id: 01-003-038290-000003
Tank Status: Not reported
Capacity: 1000
Active Date: Not reported
Tank Use: OIL

STG: WASTE
Content: WASTE OIL
Number Of Tanks: Not reported

Y142
WNW
1/8-1/4
0.247 mi.
1304 ft.

HAYWARD MITSUBISHI INC.
22196 MISSION BLVD
HAYWARD, CA 94541
Site 4 of 6 in cluster Y

HIST UST U001596992
N/A

Relative:
Lower

HIST UST:
Region: STATE
Facility ID: 00000038290
Facility Type: Other
Other Type: AUTO DEALERSHIP
Total Tanks: 0002
Contact Name: ROBERT S. LENDQUIST
Telephone: 4158869446
Owner Name: HAYWARD MITSUBISHI INC.
Owner Address: 22196 MISSION BLVD.
Owner City,St,Zip: HAYWARD, CA 94541

Actual:
87 ft.

Tank Num: 001
Container Num: 1

Map ID
Direction
Distance
Elevation

MAP FINDINGS

Site

Database(s)

EDR ID Number
EPA ID Number

HAYWARD MITSUBISHI INC. (Continued)

U001596992

Year Installed: Not reported
Tank Capacity: 00003000
Tank Used for: PRODUCT
Type of Fuel: UNLEADED
Tank Construction: Not reported
Leak Detection: Stock Inventor

Tank Num: 002
Container Num: 2
Year Installed: Not reported
Tank Capacity: 00001000
Tank Used for: PRODUCT
Type of Fuel: DIESEL
Tank Construction: Not reported
Leak Detection: Stock Inventor

Y143
WNW
1/8-1/4
0.247 mi.
1304 ft.

DOTY LEW CADILLAC
22196 MISSION BLVD (94541) TELS
HAYWARD, CA
Site 5 of 6 in cluster Y

EDR US Hist Auto Stat **1009015722**
N/A

Relative:
Lower

EDR Historical Auto Stations:

Name: DOTY LEW CADILLAC
Year: 1976
Type: AUTOMOBILE REPAIRING

Actual:
87 ft.

Y144
WNW
1/8-1/4
0.247 mi.
1304 ft.

BODY CRAFT CO
22196 MISSION BLVD
HAYWARD, CA 94541
Site 6 of 6 in cluster Y

RCRA-SQG **1000439888**
FINDS **CAD981416944**

Relative:
Lower

RCRA-SQG:

Date form received by agency: 06/03/1986
Facility name: BODY CRAFT CO
Facility address: 22196 MISSION BLVD
HAYWARD, CA 94541
EPA ID: CAD981416944
Mailing address: MISSION BLVD
HAYWARD, CA 94541
Contact: ENVIRONMENTAL MANAGER
Contact address: 22196 MISSION BLVD
HAYWARD, CA 94541
Contact country: US
Contact telephone: (415) 537-6667
Contact email: Not reported
EPA Region: 09
Classification: Small Small Quantity Generator
Description: Handler: generates more than 100 and less than 1000 kg of hazardous waste during any calendar month and accumulates less than 6000 kg of hazardous waste at any time; or generates 100 kg or less of hazardous waste during any calendar month, and accumulates more than 1000 kg of hazardous waste at any time

Actual:
87 ft.

Map ID
Direction
Distance
Elevation

MAP FINDINGS

Site

Database(s)

EDR ID Number
EPA ID Number

BODY CRAFT CO (Continued)

1000439888

Owner/Operator Summary:

Owner/operator name: R HICKETHIER
Owner/operator address: NOT REQUIRED
NOT REQUIRED, ME 99999
Owner/operator country: Not reported
Owner/operator telephone: (415) 555-1212
Legal status: Private
Owner/Operator Type: Owner
Owner/Op start date: Not reported
Owner/Op end date: Not reported

Owner/operator name: NOT REQUIRED
Owner/operator address: NOT REQUIRED
NOT REQUIRED, ME 99999
Owner/operator country: Not reported
Owner/operator telephone: (415) 555-1212
Legal status: Private
Owner/Operator Type: Operator
Owner/Op start date: Not reported
Owner/Op end date: Not reported

Handler Activities Summary:

U.S. importer of hazardous waste: No
Mixed waste (haz. and radioactive): No
Recycler of hazardous waste: No
Transporter of hazardous waste: No
Treater, storer or disposer of HW: No
Underground injection activity: No
On-site burner exemption: No
Furnace exemption: No
Used oil fuel burner: No
Used oil processor: No
User oil refiner: No
Used oil fuel marketer to burner: No
Used oil Specification marketer: No
Used oil transfer facility: No
Used oil transporter: No

Violation Status: No violations found

FINDS:

Registry ID: 110002698876

Environmental Interest/Information System

RCRAInfo is a national information system that supports the Resource Conservation and Recovery Act (RCRA) program through the tracking of events and activities related to facilities that generate, transport, and treat, store, or dispose of hazardous waste. RCRAInfo allows RCRA program staff to track the notification, permit, compliance, and corrective action activities required under RCRA.

MAP FINDINGS

Map ID			EDR ID Number
Direction			EPA ID Number
Distance			
Elevation	Site	Database(s)	

Z145 North 1/8-1/4 0.249 mi. 1316 ft.	WORLD OIL #76 22253 FOOTHILL BLVD HAYWARD, CA 94541 Site 1 of 4 in cluster Z	LUST	1000278404 N/A
----------------------------------------------------------	--------------------------------------------------------------------------------------------------	-------------	--------------------------

Relative: Lower	LUST REG 2: Region: 2 Facility Id: 01-2018 Actual: 117 ft.
	Facility Status: Case Closed Case Number: 01-2018 How Discovered: Tank Closure Leak Cause: Other Cause Leak Source: Other Source Date Leak Confirmed: 12/22/1994 Oversight Program: LUST Prelim. Site Assessment Wokplan Submitted: Not reported Preliminary Site Assessment Began: 2/17/1998 Pollution Characterization Began: 3/27/1998 Pollution Remediation Plan Submitted: Not reported Date Remediation Action Underway: Not reported Date Post Remedial Action Monitoring Began: Not reported

Z146 North 1/8-1/4 0.249 mi. 1316 ft.	WORLD OIL MARKETING COMPANY STA #76 22253 FOOTHILL BLVD HAYWARD, CA 94541 Site 2 of 4 in cluster Z	UST	U003943057 N/A
----------------------------------------------------------	------------------------------------------------------------------------------------------------------------------------	------------	--------------------------

Relative: Lower	UST: Facility ID: 01-003-018803 Latitude: 37.680932 Actual: 117 ft.
	Longitude: -122.084011 Permitting Agency: HAYWARD, CITY OF

Z147 North 1/8-1/4 0.249 mi. 1316 ft.	22253 FOOTHILL BLVD HAYWARD, CA 94541 Site 3 of 4 in cluster Z	EDR US Hist Auto Stat	1009015893 N/A
----------------------------------------------------------	---------------------------------------------------------------------------------	------------------------------	--------------------------

Relative: Lower	EDR Historical Auto Stations: Name: MARTIN S SHELL SERVICE Year: 1965 Actual: 117 ft.
	Type: GASOLINE STATIONS Name: BOTELHO SHELL SERVICE Year: 1970 Type: GASOLINE STATIONS Name: BOTELHO SHELL SERVICE Year: 1976 Type: GASOLINE STATIONS Name: WORLD GAS Year: 2001 Address: 22253 FOOTHILL BLVD

Map ID
Direction
Distance
Elevation

MAP FINDINGS

Site

Database(s)

EDR ID Number
EPA ID Number

(Continued)

1009015893

Name: WORLD GAS
Year: 2002
Address: 22253 FOOTHILL BLVD

Name: WORLD GAS
Year: 2003
Address: 22253 FOOTHILL BLVD

Name: WORLD GAS
Year: 2004
Address: 22253 FOOTHILL BLVD

Name: WORLD GAS INC
Year: 2005
Address: 22253 FOOTHILL BLVD

Name: WORLD GAS INC
Year: 2006
Address: 22253 FOOTHILL BLVD

Name: WORLD GAS
Year: 2007
Address: 22253 FOOTHILL BLVD

Z148
North
1/8-1/4
0.249 mi.
1316 ft.

UNOCAL SS #7319
22253 FOOTHILL BLVD
HAYWARD, CA 94541
Site 4 of 4 in cluster Z

HIST CORTESE
LUST
CA FID UST
SWEEPS UST

S101580427
N/A

Relative:
Lower

HIST CORTESE:
Region: CORTESE
Facility County Code: 1
Reg By: LTNKA
Reg Id: 01-2018

Actual:
117 ft.

LUST:
Region: STATE
Global Id: T0600172854
Latitude: 37.679572
Longitude: -122.085363
Case Type: LUST Cleanup Site
Status: Completed - Case Closed
Status Date: 11/30/2009
Lead Agency: HAYWARD, CITY OF
Case Worker: DMG
Local Agency: HAYWARD, CITY OF
RB Case Number: 01-3550
LOC Case Number: 01-3550
File Location: Local Agency
Potential Media Affect: Other Groundwater (uses other than drinking water)
Potential Contaminants of Concern: Gasoline
Site History: SECOND CASE IN SERVICE STATION WHERE A FORMER CASE (01-2018) HAS BEEN CLOSED.

[Click here to access the California GeoTracker records for this facility:](#)

Map ID
Direction
Distance
Elevation

MAP FINDINGS

Site

Database(s)

EDR ID Number
EPA ID Number

UNOCAL SS #7319 (Continued)

S101580427

Contact:

Global Id: T0600172854
Contact Type: Local Agency Caseworker
Contact Name: DANILO M. GALANG
Organization Name: HAYWARD, CITY OF
Address: 777 B STREET
City: HAYWARD
Email: danny.galang@hayward-ca.gov
Phone Number: Not reported

Global Id: T0600172854
Contact Type: Regional Board Caseworker
Contact Name: MARCIA Y. LIAO
Organization Name: SAN FRANCISCO BAY RWQCB (REGION 2)
Address: 1515 CLAY STREET, SUITE 1400
City: OAKLAND
Email: mliao@waterboards.ca.gov
Phone Number: Not reported

Status History:

Global Id: T0600172854
Status: Open - Site Assessment
Status Date: 08/07/2006

Global Id: T0600172854
Status: Open - Site Assessment
Status Date: 10/23/2006

Global Id: T0600172854
Status: Open - Verification Monitoring
Status Date: 11/23/2006

Global Id: T0600172854
Status: Open - Verification Monitoring
Status Date: 11/30/2009

Global Id: T0600172854
Status: Open - Case Begin Date
Status Date: 07/14/2006

Global Id: T0600172854
Status: Completed - Case Closed
Status Date: 11/30/2009

Regulatory Activities:

Global Id: T0600172854
Action Type: Other
Date: 01/01/1950
Action: Leak Discovery

Global Id: T0600172854
Action Type: ENFORCEMENT
Date: 01/27/2010
Action: Petition Submitted for Review

Global Id: T0600172854

Map ID
Direction
Distance
Elevation

MAP FINDINGS

Site

Database(s)

EDR ID Number
EPA ID Number

UNOCAL SS #7319 (Continued)

S101580427

Action Type: Other
Date: 01/01/1950
Action: Leak Reported

Global Id: T0600172854
Action Type: ENFORCEMENT
Date: 02/05/2010
Action: Staff Letter

Global Id: T0600172854
Action Type: ENFORCEMENT
Date: 11/16/2009
Action: File Review - Closure

Global Id: T0600172854
Action Type: RESPONSE
Date: 04/23/2009
Action: Request for Closure

Global Id: T0600172854
Action Type: ENFORCEMENT
Date: 12/28/2009
Action: Letter - Notice

Global Id: T0600172854
Action Type: ENFORCEMENT
Date: 09/20/2010
Action: Closure/No Further Action Letter

Global Id: T0600172854
Action Type: Other
Date: 01/01/1950
Action: Leak Began

Global Id: T0600172854
Action Type: REMEDIATION
Date: 01/01/1950
Action: Excavation

Region: STATE
Global Id: T0600101864
Latitude: 37.679576
Longitude: -122.085365
Case Type: LUST Cleanup Site
Status: Completed - Case Closed
Status Date: 03/30/2000
Lead Agency: HAYWARD, CITY OF
Case Worker: DMG
Local Agency: HAYWARD, CITY OF
RB Case Number: 01-2018
LOC Case Number: 01-2018
File Location: Not reported
Potential Media Affect: Other Groundwater (uses other than drinking water)
Potential Contaminants of Concern: Gasoline
Site History: Not reported

Map ID
Direction
Distance
Elevation

MAP FINDINGS

Site

Database(s)

EDR ID Number
EPA ID Number

UNOCAL SS #7319 (Continued)

S101580427

[Click here to access the California GeoTracker records for this facility:](#)

Contact:

Global Id: T0600101864
Contact Type: Regional Board Caseworker
Contact Name: Cherie McCaulou
Organization Name: SAN FRANCISCO BAY RWQCB (REGION 2)
Address: 1515 CLAY STREET, SUITE 1400
City: OAKLAND
Email: cmccaulou@waterboards.ca.gov
Phone Number: Not reported

Global Id: T0600101864
Contact Type: Local Agency Caseworker
Contact Name: DANILO M. GALANG
Organization Name: HAYWARD, CITY OF
Address: 777 B STREET
City: HAYWARD
Email: danny.galang@hayward-ca.gov
Phone Number: Not reported

Status History:

Global Id: T0600101864
Status: Completed - Case Closed
Status Date: 03/30/2000

Global Id: T0600101864
Status: Open - Site Assessment
Status Date: 12/22/1994

Global Id: T0600101864
Status: Open - Case Begin Date
Status Date: 12/22/1994

Global Id: T0600101864
Status: Open - Site Assessment
Status Date: 02/17/1998

Global Id: T0600101864
Status: Open - Site Assessment
Status Date: 03/27/1998

Regulatory Activities:

Global Id: T0600101864
Action Type: Other
Date: 01/01/1950
Action: Leak Discovery

Global Id: T0600101864
Action Type: Other
Date: 01/01/1950
Action: Leak Reported

Global Id: T0600101864
Action Type: Other
Date: 01/01/1950

Map ID
Direction
Distance
Elevation

MAP FINDINGS

Site

Database(s)

EDR ID Number
EPA ID Number

UNOCAL SS #7319 (Continued)

S101580427

Action: Leak Stopped

CA FID UST:

Facility ID: 01002849
Regulated By: UTNKA
Regulated ID: 982059834
Cortese Code: Not reported
SIC Code: Not reported
Facility Phone: 5107335231
Mail To: Not reported
Mailing Address: 911 WILSHIRE BLVD
Mailing Address 2: Not reported
Mailing City,St,Zip: HAYWARD 94541
Contact: Not reported
Contact Phone: Not reported
DUNs Number: Not reported
NPDES Number: Not reported
EPA ID: Not reported
Comments: Not reported
Status: Active

SWEEPS UST:

Status: Active
Comp Number: 188
Number: 1
Board Of Equalization: 44-001057
Referral Date: 11-03-92
Action Date: 11-03-92
Created Date: 11-03-92
Owner Tank Id: 7319-11
SWRCB Tank Id: 01-003-000188-000001
Tank Status: A
Capacity: 8000
Active Date: 11-03-92
Tank Use: M.V. FUEL
STG: P
Content: REG UNLEADED
Number Of Tanks: 4

Status: Active
Comp Number: 188
Number: 1
Board Of Equalization: 44-001057
Referral Date: 11-03-92
Action Date: 11-03-92
Created Date: 11-03-92
Owner Tank Id: 7319-22
SWRCB Tank Id: 01-003-000188-000002
Tank Status: A
Capacity: 7500
Active Date: 11-03-92
Tank Use: M.V. FUEL
STG: P
Content: PRM UNLEADED
Number Of Tanks: Not reported

Map ID
Direction
Distance
Elevation

MAP FINDINGS

Site

Database(s)

EDR ID Number
EPA ID Number

UNOCAL SS #7319 (Continued)

S101580427

Status: Active
Comp Number: 188
Number: 1
Board Of Equalization: 44-001057
Referral Date: 11-03-92
Action Date: 11-03-92
Created Date: 11-03-92
Owner Tank Id: 7319-33
SWRCB Tank Id: 01-003-000188-000003
Tank Status: A
Capacity: 5000
Active Date: 11-03-92
Tank Use: M.V. FUEL
STG: P
Content: REG UNLEADED
Number Of Tanks: Not reported

Status: Active
Comp Number: 188
Number: 1
Board Of Equalization: 44-001057
Referral Date: 11-03-92
Action Date: 11-03-92
Created Date: 11-03-92
Owner Tank Id: 7319-34
SWRCB Tank Id: 01-003-000188-000004
Tank Status: A
Capacity: 5000
Active Date: 11-03-92
Tank Use: OIL
STG: W
Content: WASTE OIL
Number Of Tanks: Not reported

Status: Not reported
Comp Number: 188
Number: Not reported
Board Of Equalization: 44-001057
Referral Date: Not reported
Action Date: Not reported
Created Date: Not reported
Owner Tank Id: Not reported
SWRCB Tank Id: 01-003-000188-000005
Tank Status: Not reported
Capacity: 280
Active Date: Not reported
Tank Use: OIL
STG: WASTE
Content: WASTE OIL
Number Of Tanks: 1

Map ID
Direction
Distance
Elevation

MAP FINDINGS

Site

Database(s)

EDR ID Number
EPA ID Number

149
South
1/4-1/2
0.271 mi.
1433 ft.

HERRINGER PROPERTY
22701 WATKINS ST
HAYWARD, CA 94541

HIST CORTESE S100272635
LUST N/A

Relative:
Lower

HIST CORTESE:
Region: CORTESE
Facility County Code: 1
Reg By: LTNKA
Reg Id: 01-0758

Actual:
102 ft.

LUST:
Region: STATE
Global Id: T0600100699
Latitude: 37.6693748
Longitude: -122.0830459
Case Type: LUST Cleanup Site
Status: Completed - Case Closed
Status Date: 08/01/2002
Lead Agency: HAYWARD, CITY OF
Case Worker: DMG
Local Agency: HAYWARD, CITY OF
RB Case Number: 01-0758
LOC Case Number: 01-0758
File Location: Not reported
Potential Media Affect: Soil
Potential Contaminants of Concern: Gasoline
Site History: Not reported

[Click here to access the California GeoTracker records for this facility:](#)

Contact:

Global Id: T0600100699
Contact Type: Regional Board Caseworker
Contact Name: Cherie McCaulou
Organization Name: SAN FRANCISCO BAY RWQCB (REGION 2)
Address: 1515 CLAY STREET, SUITE 1400
City: OAKLAND
Email: cmccaulou@waterboards.ca.gov
Phone Number: Not reported

Global Id: T0600100699
Contact Type: Local Agency Caseworker
Contact Name: DANILO M. GALANG
Organization Name: HAYWARD, CITY OF
Address: 777 B STREET
City: HAYWARD
Email: danny.galang@hayward-ca.gov
Phone Number: Not reported

Status History:

Global Id: T0600100699
Status: Completed - Case Closed
Status Date: 08/01/2002

Global Id: T0600100699
Status: Open - Case Begin Date
Status Date: 03/19/1987

Map ID
Direction
Distance
Elevation

MAP FINDINGS

Site

Database(s)

EDR ID Number
EPA ID Number

HERRINGER PROPERTY (Continued)

S100272635

Global Id: T0600100699
Status: Open - Site Assessment
Status Date: 03/19/1987

Regulatory Activities:

Global Id: T0600100699
Action Type: Other
Date: 01/01/1950
Action: Leak Reported

Global Id: T0600100699
Action Type: Other
Date: 01/01/1950
Action: Leak Stopped

Global Id: T0600100699
Action Type: Other
Date: 01/01/1950
Action: Leak Discovery

LUST REG 2:

Region: 2
Facility Id: 01-0758
Facility Status: Case Closed
Case Number: 01-0758
How Discovered: Tank Closure
Leak Cause: Structure Failure
Leak Source: Tank
Date Leak Confirmed: Not reported
Oversight Program: LUST
Prelim. Site Assessment Workplan Submitted: Not reported
Preliminary Site Assessment Began: 3/19/1987
Pollution Characterization Began: Not reported
Pollution Remediation Plan Submitted: Not reported
Date Remediation Action Underway: Not reported
Date Post Remedial Action Monitoring Began: Not reported

AA150
South
1/4-1/2
0.294 mi.
1554 ft.

HAYWARD SIGN COMPANY
22690 ATHERTON ST
HAYWARD, CA 94545
Site 1 of 3 in cluster AA

HIST CORTESE **S102431263**
LUST **N/A**

Relative:
Lower

HIST CORTESE:
Region: CORTESE
Facility County Code: 1
Reg By: LTNKA
Reg Id: 01-2141

Actual:
100 ft.

LUST:

Region: STATE
Global Id: T0600101967
Latitude: 37.6702
Longitude: -122.084974
Case Type: LUST Cleanup Site

Map ID
Direction
Distance
Elevation

MAP FINDINGS

Site

Database(s)

EDR ID Number
EPA ID Number

HAYWARD SIGN COMPANY (Continued)

S102431263

Status: Completed - Case Closed
Status Date: 03/27/1996
Lead Agency: HAYWARD, CITY OF
Case Worker: DMG
Local Agency: HAYWARD, CITY OF
RB Case Number: 01-2141
LOC Case Number: 01-2141
File Location: Not reported
Potential Media Affect: Soil
Potential Contaminants of Concern: Gasoline
Site History: Not reported

[Click here to access the California GeoTracker records for this facility:](#)

Contact:

Global Id: T0600101967
Contact Type: Regional Board Caseworker
Contact Name: Cherie McCaulou
Organization Name: SAN FRANCISCO BAY RWQCB (REGION 2)
Address: 1515 CLAY STREET, SUITE 1400
City: OAKLAND
Email: cmccaulou@waterboards.ca.gov
Phone Number: Not reported

Global Id: T0600101967
Contact Type: Local Agency Caseworker
Contact Name: DANILO M. GALANG
Organization Name: HAYWARD, CITY OF
Address: 777 B STREET
City: HAYWARD
Email: danny.galang@hayward-ca.gov
Phone Number: Not reported

Status History:

Global Id: T0600101967
Status: Open - Case Begin Date
Status Date: 03/26/1996

Global Id: T0600101967
Status: Open - Site Assessment
Status Date: 03/26/1996

Global Id: T0600101967
Status: Completed - Case Closed
Status Date: 03/27/1996

Regulatory Activities:

Global Id: T0600101967
Action Type: Other
Date: 01/01/1950
Action: Leak Discovery

Global Id: T0600101967
Action Type: Other
Date: 01/01/1950
Action: Leak Reported

Map ID
Direction
Distance
Elevation

MAP FINDINGS

Site

Database(s)

EDR ID Number
EPA ID Number

HAYWARD SIGN COMPANY (Continued)

S102431263

Global Id: T0600101967
Action Type: Other
Date: 01/01/1950
Action: Leak Stopped

LUST REG 2:

Region: 2
Facility Id: 01-2141
Facility Status: Case Closed
Case Number: 01-2141
How Discovered: Tank Closure
Leak Cause: UNK
Leak Source: UNK
Date Leak Confirmed: 3/26/1996
Oversight Program: LUST
Prelim. Site Assessment Wokplan Submitted: Not reported
Preliminary Site Assesment Began: Not reported
Pollution Characterization Began: Not reported
Pollution Remediation Plan Submitted: Not reported
Date Remediation Action Underway: Not reported
Date Post Remedial Action Monitoring Began: Not reported

**AB151
WNW
1/4-1/2
0.303 mi.
1600 ft.**

**MIKE'S CAR SERVICE
22104 MISSION BLVD
HAYWARD, CA 94541
Site 1 of 2 in cluster AB**

**HIST CORTESE S103396022
LUST N/A**

**Relative:
Lower**

HIST CORTESE:
Region: CORTESE
Facility County Code: 1
Reg By: LTNKA
Reg Id: 01-2336

**Actual:
87 ft.**

LUST:

Region: STATE
Global Id: T0600102147
Latitude: 37.677891
Longitude: -122.090562
Case Type: LUST Cleanup Site
Status: Completed - Case Closed
Status Date: 02/18/2003
Lead Agency: HAYWARD, CITY OF
Case Worker: DMG
Local Agency: HAYWARD, CITY OF
RB Case Number: 01-2336
LOC Case Number: 01-2336
File Location: Not reported
Potential Media Affect: Under Investigation
Potential Contaminants of Concern: Gasoline
Site History: Not reported

Click here to access the California GeoTracker records for this facility:

Contact:

Global Id: T0600102147

Map ID
Direction
Distance
Elevation

MAP FINDINGS

Site

Database(s)

EDR ID Number
EPA ID Number

MIKE'S CAR SERVICE (Continued)

S103396022

Contact Type: Regional Board Caseworker
Contact Name: Cherie McCaulou
Organization Name: SAN FRANCISCO BAY RWQCB (REGION 2)
Address: 1515 CLAY STREET, SUITE 1400
City: OAKLAND
Email: cmccaulou@waterboards.ca.gov
Phone Number: Not reported

Global Id: T0600102147
Contact Type: Local Agency Caseworker
Contact Name: DANILO M. GALANG
Organization Name: HAYWARD, CITY OF
Address: 777 B STREET
City: HAYWARD
Email: danny.galang@hayward-ca.gov
Phone Number: Not reported

Status History:
Global Id: T0600102147
Status: Open - Site Assessment
Status Date: 06/30/1998

Global Id: T0600102147
Status: Completed - Case Closed
Status Date: 02/18/2003

Global Id: T0600102147
Status: Open - Case Begin Date
Status Date: 01/13/1986

Regulatory Activities:
Global Id: T0600102147
Action Type: Other
Date: 01/01/1950
Action: Leak Discovery

Global Id: T0600102147
Action Type: Other
Date: 01/01/1950
Action: Leak Reported

Global Id: T0600102147
Action Type: RESPONSE
Date: 03/03/2003
Action: Other Report / Document

Global Id: T0600102147
Action Type: Other
Date: 01/01/1950
Action: Leak Stopped

Global Id: T0600102147
Action Type: RESPONSE
Date: 02/18/2003
Action: Request for Closure

Map ID
Direction
Distance
Elevation

MAP FINDINGS

Site

Database(s)

EDR ID Number
EPA ID Number

MIKE'S CAR SERVICE (Continued)

S103396022

LUST REG 2:

Region: 2
Facility Id: 01-2336
Facility Status: Preliminary site assessment underway
Case Number: 01-2336
How Discovered: Tank Closure
Leak Cause: UNK
Leak Source: UNK
Date Leak Confirmed: 6/30/1998
Oversight Program: LUST
Prelim. Site Assessment Workplan Submitted: Not reported
Preliminary Site Assessment Began: 1/2/1965
Pollution Characterization Began: Not reported
Pollution Remediation Plan Submitted: Not reported
Date Remediation Action Underway: Not reported
Date Post Remedial Action Monitoring Began: Not reported

AB152
WNW
1/4-1/2
0.306 mi.
1618 ft.

LUXURY SHOWCASE
22101 MISSION BLVD
HAYWARD, CA 94541
Site 2 of 2 in cluster AB

LUST **S106567216**
SWEEPS UST **N/A**

Relative:
Lower

LUST:

Actual:
87 ft.

Region: STATE
Global Id: T0600199877
Latitude: 37.677444
Longitude: -122.090872
Case Type: LUST Cleanup Site
Status: Completed - Case Closed
Status Date: 10/24/2004
Lead Agency: HAYWARD, CITY OF
Case Worker: DMG
Local Agency: HAYWARD, CITY OF
RB Case Number: 01-1821
LOC Case Number: 01-1821
File Location: Not reported
Potential Media Affect: Under Investigation
Potential Contaminants of Concern: Gasoline
Site History: Not reported

Click here to access the California GeoTracker records for this facility:

Contact:

Global Id: T0600199877
Contact Type: Local Agency Caseworker
Contact Name: DANILO M. GALANG
Organization Name: HAYWARD, CITY OF
Address: 777 B STREET
City: HAYWARD
Email: danny.galang@hayward-ca.gov
Phone Number: Not reported

Global Id: T0600199877
Contact Type: Regional Board Caseworker
Contact Name: Cherie McCaulou
Organization Name: SAN FRANCISCO BAY RWQCB (REGION 2)
Address: 1515 CLAY STREET, SUITE 1400

Map ID
Direction
Distance
Elevation

MAP FINDINGS

Site

Database(s)

EDR ID Number
EPA ID Number

LUXURY SHOWCASE (Continued)

S106567216

City: OAKLAND
Email: cmccaulou@waterboards.ca.gov
Phone Number: Not reported

Status History:

Global Id: T0600199877
Status: Completed - Case Closed
Status Date: 10/24/2004

Global Id: T0600199877
Status: Open - Site Assessment
Status Date: 09/18/1993

Global Id: T0600199877
Status: Open - Case Begin Date
Status Date: 07/01/1993

Regulatory Activities:

Global Id: T0600199877
Action Type: Other
Date: 01/01/1950
Action: Leak Discovery

Global Id: T0600199877
Action Type: Other
Date: 01/01/1950
Action: Leak Reported

Global Id: T0600199877
Action Type: REMEDIATION
Date: 01/01/1950
Action: Excavation

Global Id: T0600199877
Action Type: REMEDIATION
Date: 01/01/1950
Action: Not reported

LUST REG 2:

Region: 2
Facility Id: 01-1821
Facility Status: Leak being confirmed
Case Number: 01-1821
How Discovered: Tank Closure
Leak Cause: UNK
Leak Source: Tank
Date Leak Confirmed: 9/18/1993
Oversight Program: LUST
Prelim. Site Assessment Workplan Submitted: Not reported
Preliminary Site Assessment Began: Not reported
Pollution Characterization Began: Not reported
Pollution Remediation Plan Submitted: Not reported
Date Remediation Action Underway: Not reported
Date Post Remedial Action Monitoring Began: Not reported

Map ID
Direction
Distance
Elevation

MAP FINDINGS

Site

Database(s)

EDR ID Number
EPA ID Number

LUXURY SHOWCASE (Continued)

S106567216

SWEEPS UST:

Status: Not reported
Comp Number: 846
Number: Not reported
Board Of Equalization: Not reported
Referral Date: Not reported
Action Date: Not reported
Created Date: Not reported
Owner Tank Id: Not reported
SWRCB Tank Id: 01-003-000846-000001
Tank Status: Not reported
Capacity: 250
Active Date: Not reported
Tank Use: OIL
STG: WASTE
Content: WASTE OIL
Number Of Tanks: 2

Status: Not reported
Comp Number: 846
Number: Not reported
Board Of Equalization: Not reported
Referral Date: Not reported
Action Date: Not reported
Created Date: Not reported
Owner Tank Id: Not reported
SWRCB Tank Id: 01-003-000846-000002
Tank Status: Not reported
Capacity: 1000
Active Date: Not reported
Tank Use: M.V. FUEL
STG: PRODUCT
Content: REG UNLEADED
Number Of Tanks: Not reported

AC153
SE
1/4-1/2
0.309 mi.
1631 ft.

JACK EDWARDS SHELL
22810 FOOTHILL BLVD
HAYWARD, CA 94541
Site 1 of 2 in cluster AC

HIST CORTESE
LUST
CA FID UST
S101580137
N/A

Relative:
Lower

HIST CORTESE:
Region: CORTESE
Facility County Code: 1
Reg By: LTNKA
Reg Id: 01-1344

Actual:
114 ft.

LUST:

Region: STATE
Global Id: T0600101239
Latitude: 37.670488602
Longitude: -122.0803
Case Type: LUST Cleanup Site
Status: Completed - Case Closed
Status Date: 03/08/2010
Lead Agency: HAYWARD, CITY OF
Case Worker: DMG

Map ID
Direction
Distance
Elevation

MAP FINDINGS

Site

Database(s)

EDR ID Number
EPA ID Number

JACK EDWARDS SHELL (Continued)

S101580137

Local Agency: HAYWARD, CITY OF
RB Case Number: 01-1344
LOC Case Number: 01-1344
File Location: Not reported
Potential Media Affect: Other Groundwater (uses other than drinking water)
Potential Contaminants of Concern: Gasoline
Site History: Not reported

[Click here to access the California GeoTracker records for this facility:](#)

Contact:

Global Id: T0600101239
Contact Type: Regional Board Caseworker
Contact Name: MARCIA Y. LIAO
Organization Name: SAN FRANCISCO BAY RWQCB (REGION 2)
Address: 1515 CLAY STREET, SUITE 1400
City: OAKLAND
Email: mliao@waterboards.ca.gov
Phone Number: Not reported

Global Id: T0600101239
Contact Type: Local Agency Caseworker
Contact Name: DANILO M. GALANG
Organization Name: HAYWARD, CITY OF
Address: 777 B STREET
City: HAYWARD
Email: danny.galang@hayward-ca.gov
Phone Number: Not reported

Status History:

Global Id: T0600101239
Status: Open - Case Begin Date
Status Date: 01/10/1989

Global Id: T0600101239
Status: Open - Remediation
Status Date: 07/15/2001

Global Id: T0600101239
Status: Open - Verification Monitoring
Status Date: 02/17/1989

Global Id: T0600101239
Status: Completed - Case Closed
Status Date: 11/16/2005

Global Id: T0600101239
Status: Open - Site Assessment
Status Date: 11/03/1992

Global Id: T0600101239
Status: Open - Site Assessment
Status Date: 02/01/1989

Global Id: T0600101239
Status: Open - Site Assessment
Status Date: 02/27/1989

Map ID
Direction
Distance
Elevation

MAP FINDINGS

Site

Database(s)

EDR ID Number
EPA ID Number

JACK EDWARDS SHELL (Continued)

S101580137

Global Id: T0600101239
Status: Completed - Case Closed
Status Date: 03/08/2010

Global Id: T0600101239
Status: Open - Referred
Status Date: 12/14/2009

Global Id: T0600101239
Status: Open - Site Assessment
Status Date: 12/14/1990

Global Id: T0600101239
Status: Open - Reopen Case
Status Date: 05/14/2008

Regulatory Activities:

Global Id: T0600101239
Action Type: ENFORCEMENT
Date: 05/14/2008
Action: Unauthorized Release Form

Global Id: T0600101239
Action Type: Other
Date: 01/01/1950
Action: Leak Discovery

Global Id: T0600101239
Action Type: Other
Date: 01/01/1950
Action: Leak Reported

Global Id: T0600101239
Action Type: RESPONSE
Date: 08/20/2009
Action: Request for Closure

Global Id: T0600101239
Action Type: ENFORCEMENT
Date: 12/14/2009
Action: Referral to Regional Board

Global Id: T0600101239
Action Type: RESPONSE
Date: 10/26/2005
Action: Other Report / Document

Global Id: T0600101239
Action Type: RESPONSE
Date: 11/10/2005
Action: Other Report / Document

Global Id: T0600101239
Action Type: RESPONSE
Date: 10/26/2005
Action: Request for Closure

Map ID
 Direction
 Distance
 Elevation

MAP FINDINGS

Site

Database(s)

EDR ID Number
 EPA ID Number

JACK EDWARDS SHELL (Continued)

S101580137

Global Id:	T0600101239
Action Type:	ENFORCEMENT
Date:	05/14/2008
Action:	Site Reopened Letter
Global Id:	T0600101239
Action Type:	ENFORCEMENT
Date:	11/16/2005
Action:	Closure/No Further Action Letter
Global Id:	T0600101239
Action Type:	Other
Date:	01/01/1950
Action:	Leak Stopped
Global Id:	T0600101239
Action Type:	ENFORCEMENT
Date:	03/08/2010
Action:	Closure/No Further Action Letter

CA FID UST:

Facility ID:	01001456
Regulated By:	UTNKA
Regulated ID:	00033174
Cortese Code:	Not reported
SIC Code:	Not reported
Facility Phone:	5105823858
Mail To:	Not reported
Mailing Address:	P O BOX 4023
Mailing Address 2:	Not reported
Mailing City,St,Zip:	HAYWARD 94541
Contact:	Not reported
Contact Phone:	Not reported
DUNs Number:	Not reported
NPDES Number:	Not reported
EPA ID:	Not reported
Comments:	Not reported
Status:	Active

**AC154
 SE
 1/4-1/2
 0.309 mi.
 1631 ft.**

**JACK EDWARDS SHELL JACK EDWARDS
 22810 FOOTHILL BLVD
 HAYWARD, CA 94541**

**LUST S100226501
 SWEEPS UST N/A**

Site 2 of 2 in cluster AC

**Relative:
 Lower**

LUST REG 2:	
Region:	2
Facility Id:	01-1344
Facility Status:	Pollution Characterization
Case Number:	01-1344
How Discovered:	Tank Closure
Leak Cause:	Structure Failure
Leak Source:	Tank
Date Leak Confirmed:	12/14/1990
Oversight Program:	LUST
Prelim. Site Assesment Wokplan Submitted:	Not reported

**Actual:
 114 ft.**

Map ID
Direction
Distance
Elevation

MAP FINDINGS

Site

Database(s)

EDR ID Number
EPA ID Number

JACK EDWARDS SHELL JACK EDWARDS (Continued)

S100226501

Preliminary Site Assessment Began: 2/27/1989
Pollution Characterization Began: 11/3/1992
Pollution Remediation Plan Submitted: Not reported
Date Remediation Action Underway: Not reported
Date Post Remedial Action Monitoring Began: Not reported

SWEEPS UST:

Status: Active
Comp Number: 33174
Number: 2
Board Of Equalization: 44-000874
Referral Date: 07-08-93
Action Date: 07-08-93
Created Date: 02-29-88
Owner Tank Id: 33360813SU1
SWRCB Tank Id: 01-003-033174-000001
Tank Status: A
Capacity: 10000
Active Date: 01-23-93
Tank Use: M.V. FUEL
STG: P
Content: PRM UNLEADED
Number Of Tanks: 3

Status: Active
Comp Number: 33174
Number: 2
Board Of Equalization: 44-000874
Referral Date: 07-08-93
Action Date: 07-08-93
Created Date: 02-29-88
Owner Tank Id: 33360813SRU1
SWRCB Tank Id: 01-003-033174-000002
Tank Status: A
Capacity: 10000
Active Date: 01-23-93
Tank Use: M.V. FUEL
STG: P
Content: REG UNLEADED
Number Of Tanks: Not reported

Status: Active
Comp Number: 33174
Number: 2
Board Of Equalization: 44-000874
Referral Date: 07-08-93
Action Date: 07-08-93
Created Date: 02-29-88
Owner Tank Id: 33360813RU1
SWRCB Tank Id: 01-003-033174-000003
Tank Status: A
Capacity: 10000
Active Date: 01-23-93
Tank Use: M.V. FUEL
STG: P
Content: REG UNLEADED
Number Of Tanks: Not reported

Map ID
Direction
Distance
Elevation

MAP FINDINGS

Site

Database(s)

EDR ID Number
EPA ID Number

AA155
South
1/4-1/2
0.309 mi.
1633 ft.

CITY OF HAYWARD REDEVELOPMENT AGENCY
22705 ATHERTON ST
HAYWARD, CA 94545
Site 2 of 3 in cluster AA

HIST CORTESE **S102427991**
LUST **N/A**

Relative:
Lower

HIST CORTESE:
Region: CORTESE
Facility County Code: 1
Reg By: LTNKA
Reg Id: 01-1859

Actual:
100 ft.

LUST:
Region: STATE
Global Id: T0600101725
Latitude: 37.669723
Longitude: -122.084822
Case Type: LUST Cleanup Site
Status: Completed - Case Closed
Status Date: 01/27/1994
Lead Agency: HAYWARD, CITY OF
Case Worker: DMG
Local Agency: HAYWARD, CITY OF
RB Case Number: 01-1859
LOC Case Number: 01-1859
File Location: Not reported
Potential Media Affect: Soil
Potential Contaminants of Concern: Gasoline
Site History: Not reported

[Click here to access the California GeoTracker records for this facility:](#)

Contact:

Global Id: T0600101725
Contact Type: Regional Board Caseworker
Contact Name: Cherie McCaulou
Organization Name: SAN FRANCISCO BAY RWQCB (REGION 2)
Address: 1515 CLAY STREET, SUITE 1400
City: OAKLAND
Email: cmccaulou@waterboards.ca.gov
Phone Number: Not reported

Global Id: T0600101725
Contact Type: Local Agency Caseworker
Contact Name: DANILO M. GALANG
Organization Name: HAYWARD, CITY OF
Address: 777 B STREET
City: HAYWARD
Email: danny.galang@hayward-ca.gov
Phone Number: Not reported

Status History:

Global Id: T0600101725
Status: Open - Site Assessment
Status Date: 06/07/1993

Global Id: T0600101725
Status: Open - Case Begin Date
Status Date: 06/07/1993

Map ID
 Direction
 Distance
 Elevation

MAP FINDINGS

Site

Database(s)

EDR ID Number
 EPA ID Number

CITY OF HAYWARD REDEVELOPMENT AGENCY (Continued)

S102427991

Global Id: T0600101725
 Status: Completed - Case Closed
 Status Date: 01/27/1994

Regulatory Activities:

Global Id: T0600101725
 Action Type: Other
 Date: 01/01/1950
 Action: Leak Discovery

Global Id: T0600101725
 Action Type: Other
 Date: 01/01/1950
 Action: Leak Reported

Global Id: T0600101725
 Action Type: Other
 Date: 01/01/1950
 Action: Leak Stopped

AA156
South
1/4-1/2
0.309 mi.
1633 ft.

HAYWARD CITY OF REDEVELOPMENT
22705 ATHERTON ST
HAYWARD, CA 94545

LUST S103177032
N/A

Site 3 of 3 in cluster AA

Relative:
Lower

LUST REG 2:

Region: 2
 Facility Id: 01-1859
 Facility Status: Case Closed
 Case Number: 01-1859
 How Discovered: Tank Closure
 Leak Cause: UNK
 Leak Source: UNK
 Date Leak Confirmed: 6/7/1993
 Oversight Program: LUST
 Prelim. Site Assessment Wokplan Submitted: Not reported
 Preliminary Site Assesment Began: Not reported
 Pollution Characterization Began: Not reported
 Pollution Remediation Plan Submitted: Not reported
 Date Remediation Action Underway: Not reported
 Date Post Remedial Action Monitoring Began: Not reported

Actual:
100 ft.

157
ENE
1/4-1/2
0.322 mi.
1700 ft.

COCCHI PROPERTY
1301 B ST
HAYWARD, CA 94541

HIST CORTESE S102428194
LUST N/A

Relative:
Higher

HIST CORTESE:

Region: CORTESE
 Facility County Code: 1
 Reg By: LTNKA
 Reg Id: 01-0439

Actual:
131 ft.

Map ID
Direction
Distance
Elevation

MAP FINDINGS

Site

Database(s)

EDR ID Number
EPA ID Number

COCCHI PROPERTY (Continued)

S102428194

LUST:

Region: STATE
Global Id: T0600100399
Latitude: 37.676353
Longitude: -122.077283
Case Type: LUST Cleanup Site
Status: Completed - Case Closed
Status Date: 02/14/1994
Lead Agency: HAYWARD, CITY OF
Case Worker: DMG
Local Agency: HAYWARD, CITY OF
RB Case Number: 01-0439
LOC Case Number: 01-0439
File Location: Not reported
Potential Media Affect: Soil
Potential Contaminants of Concern: Waste Oil / Motor / Hydraulic / Lubricating
Site History: Not reported

[Click here to access the California GeoTracker records for this facility:](#)

Contact:

Global Id: T0600100399
Contact Type: Regional Board Caseworker
Contact Name: Cherie McCaulou
Organization Name: SAN FRANCISCO BAY RWQCB (REGION 2)
Address: 1515 CLAY STREET, SUITE 1400
City: OAKLAND
Email: cmccaulou@waterboards.ca.gov
Phone Number: Not reported

Global Id: T0600100399
Contact Type: Local Agency Caseworker
Contact Name: DANILO M. GALANG
Organization Name: HAYWARD, CITY OF
Address: 777 B STREET
City: HAYWARD
Email: danny.galang@hayward-ca.gov
Phone Number: Not reported

Status History:

Global Id: T0600100399
Status: Open - Site Assessment
Status Date: 06/01/1992

Global Id: T0600100399
Status: Open - Site Assessment
Status Date: 08/04/1992

Global Id: T0600100399
Status: Open - Site Assessment
Status Date: 03/10/1993

Global Id: T0600100399
Status: Open - Case Begin Date
Status Date: 06/01/1992

Global Id: T0600100399

Map ID
Direction
Distance
Elevation

MAP FINDINGS

Site

Database(s)

EDR ID Number
EPA ID Number

COCCHI PROPERTY (Continued)

S102428194

Status: Completed - Case Closed
Status Date: 02/14/1994

Regulatory Activities:

Global Id: T0600100399
Action Type: Other
Date: 01/01/1950
Action: Leak Reported

Global Id: T0600100399
Action Type: Other
Date: 01/01/1950
Action: Leak Stopped

Global Id: T0600100399
Action Type: ENFORCEMENT
Date: 02/17/1994
Action: Closure/No Further Action Letter

Global Id: T0600100399
Action Type: Other
Date: 01/01/1950
Action: Leak Discovery

LUST REG 2:

Region: 2
Facility Id: 01-0439
Facility Status: Case Closed
Case Number: 01-0439
How Discovered: Tank Closure
Leak Cause: Structure Failure
Leak Source: Tank
Date Leak Confirmed: 8/4/1992
Oversight Program: LUST
Prelim. Site Assessment Workplan Submitted: 6/1/1992
Preliminary Site Assessment Began: Not reported
Pollution Characterization Began: 3/10/1993
Pollution Remediation Plan Submitted: Not reported
Date Remediation Action Underway: Not reported
Date Post Remedial Action Monitoring Began: Not reported

158
NNW
1/4-1/2
0.336 mi.
1775 ft.

TERRA VAC CORPORATION
21995 FOOTHILL BLVD
HAYWARD, CA 94541

HIST CORTESE
LUST
CA FID UST
Alameda County CS
SWEEPS UST
EMI

S101579996
N/A

Relative:
Lower

HIST CORTESE:
Region: CORTESE
Facility County Code: 1
Reg By: LTNKA
Reg Id: 01-0343

Actual:
114 ft.

LUST:

Map ID
Direction
Distance
Elevation

MAP FINDINGS

Site

Database(s)

EDR ID Number
EPA ID Number

TERRA VAC CORPORATION (Continued)

S101579996

Region: STATE
Global Id: T0600100315
Latitude: 37.6805258386646
Longitude: -122.08655834198
Case Type: LUST Cleanup Site
Status: Open - Verification Monitoring
Status Date: 10/07/1996
Lead Agency: ALAMEDA COUNTY LOP
Case Worker: MD
Local Agency: ALAMEDA COUNTY LOP
RB Case Number: 01-0343
LOC Case Number: RO0000383
File Location: Stored electronically as an E-file
Potential Media Affect: Other Groundwater (uses other than drinking water)
Potential Contaminants of Concern: Gasoline
Site History: An existing service station site was purchased in 1985 by Chevron. Three backfill wells existed, and a UST leak was thereafter discovered. All USTs were replaced, but no records are available. A vapor assessment was conducted in 1987. In January 1988 wells MW-4 to MW-7 were installed; in October 1988 wells MW-8 to MW-10 were installed, in June 1989 wells MW-11 to MW-13 were installed, and in August 1990 wells MW-14 to MW-16 were installed. A groundwater extraction system was installed and started in August 1991, using ultraviolet-hydrogen peroxide reactor. Partly due to higher concentrations of arsenic (suspected to be from pesticide use at apricot orchard on and near site) the system treatment was altered in June 1992 to a bioreactor and aqueous-phase carbon. In August 1992 well MW-17 and piezometer P-1 were installed on the opposite side of San Lorenzo Creek (P-1 has history of periodic trace detections). In June 1993 soil vapor and groundwater extraction tests were conducted. In October 1996 the station was demolished, and in 1997 a dual-phase extraction system was installed. In July 1997 a RBCA analysis was submitted and benzene was found to be a risk. An August 1997 well survey found two domestic wells in the downgradient residential community. In October 1997 two-phase extraction was started, and operated through June 2002. A dual-phase extraction pilot test was conducted in December 2002. In June 2003 soil vapor probes were installed, and a second risk assessment was conducted. Fourteen CPT bores were installed in late 2004 but are unreported. Well MW-19 was installed in May 2006, as were three DVE wells. Groundwater has been monitored at the site since February 1988.

Click here to access the California GeoTracker records for this facility:

Contact:

Global Id: T0600100315
Contact Type: Local Agency Caseworker
Contact Name: MARK DETTERMAN
Organization Name: ALAMEDA COUNTY LOP
Address: 1131 HARBOR BAY PARKWAY
City: ALAMEDA
Email: mark.detterman@acgov.org
Phone Number: 5105676876

Global Id: T0600100315
Contact Type: Regional Board Caseworker
Contact Name: BARBARA SIEMINSKI
Organization Name: SAN FRANCISCO BAY RWQCB (REGION 2)

Map ID
Direction
Distance
Elevation

MAP FINDINGS

Site

Database(s)

EDR ID Number
EPA ID Number

TERRA VAC CORPORATION (Continued)

S101579996

Address: 1515 CLAY STREET, SUITE 1400
City: OAKLAND
Email: bsieminski@waterboards.ca.gov
Phone Number: Not reported

Status History:

Global Id: T0600100315
Status: Open - Verification Monitoring
Status Date: 10/07/1996

Global Id: T0600100315
Status: Open - Site Assessment
Status Date: 11/09/1992

Global Id: T0600100315
Status: Open - Assessment & Interim Remedial Action
Status Date: 10/07/1996

Global Id: T0600100315
Status: Open - Case Begin Date
Status Date: 12/13/1987

Global Id: T0600100315
Status: Open - Remediation
Status Date: 08/23/1991

Regulatory Activities:

Global Id: T0600100315
Action Type: REMEDIATION
Date: 01/01/1950
Action: Ex Situ Physical/Chemical Treatment (other than P&T, SVE, or Excavation)

Global Id: T0600100315
Action Type: Other
Date: 01/01/1950
Action: Leak Reported

Global Id: T0600100315
Action Type: REMEDIATION
Date: 01/01/1950
Action: Free Product Removal

Global Id: T0600100315
Action Type: ENFORCEMENT
Date: 07/24/2009
Action: Staff Letter - #20090724

Global Id: T0600100315
Action Type: ENFORCEMENT
Date: 09/11/2009
Action: Staff Letter

Global Id: T0600100315
Action Type: REMEDIATION
Date: 01/01/1950

Map ID
Direction
Distance
Elevation

MAP FINDINGS

Site

Database(s)

EDR ID Number
EPA ID Number

TERRA VAC CORPORATION (Continued)

S101579996

Action: Ex Situ Physical/Chemical Treatment (other than P&T, SVE, or Excavation)

Global Id: T0600100315
Action Type: ENFORCEMENT
Date: 11/07/1997
Action: Notice of Responsibility - #UNK

Global Id: T0600100315
Action Type: RESPONSE
Date: 02/03/2012
Action: Monitoring Report - Quarterly

Global Id: T0600100315
Action Type: RESPONSE
Date: 11/30/2011
Action: Monitoring Report - Quarterly

Global Id: T0600100315
Action Type: RESPONSE
Date: 05/30/2014
Action: Monitoring Report - Quarterly

Global Id: T0600100315
Action Type: RESPONSE
Date: 04/04/2014
Action: Monitoring Report - Quarterly

Global Id: T0600100315
Action Type: RESPONSE
Date: 07/18/2014
Action: Soil and Water Investigation Report

Global Id: T0600100315
Action Type: RESPONSE
Date: 08/22/2014
Action: Monitoring Report - Quarterly

Global Id: T0600100315
Action Type: RESPONSE
Date: 11/04/2014
Action: Monitoring Report - Quarterly

Global Id: T0600100315
Action Type: ENFORCEMENT
Date: 10/09/2009
Action: Staff Letter - #20091009

Global Id: T0600100315
Action Type: RESPONSE
Date: 05/25/2012
Action: Monitoring Report - Quarterly

Global Id: T0600100315
Action Type: RESPONSE
Date: 08/30/2012
Action: Monitoring Report - Quarterly

Map ID
Direction
Distance
Elevation

MAP FINDINGS

Site

Database(s)

EDR ID Number
EPA ID Number

TERRA VAC CORPORATION (Continued)

S101579996

Global Id:	T0600100315
Action Type:	RESPONSE
Date:	05/10/2013
Action:	Soil and Water Investigation Report
Global Id:	T0600100315
Action Type:	ENFORCEMENT
Date:	11/14/2005
Action:	Staff Letter - #20051114
Global Id:	T0600100315
Action Type:	ENFORCEMENT
Date:	02/15/2008
Action:	* No Action - #UNK
Global Id:	T0600100315
Action Type:	RESPONSE
Date:	09/11/2013
Action:	Soil and Water Investigation Report
Global Id:	T0600100315
Action Type:	Other
Date:	01/01/1950
Action:	Leak Stopped
Global Id:	T0600100315
Action Type:	ENFORCEMENT
Date:	04/18/2012
Action:	Staff Letter - #20120418
Global Id:	T0600100315
Action Type:	ENFORCEMENT
Date:	03/15/2013
Action:	Staff Letter - #20130315
Global Id:	T0600100315
Action Type:	ENFORCEMENT
Date:	07/12/2013
Action:	Staff Letter - #20130712
Global Id:	T0600100315
Action Type:	RESPONSE
Date:	08/31/2012
Action:	Soil and Water Investigation Workplan - Regulator Responded
Global Id:	T0600100315
Action Type:	RESPONSE
Date:	03/29/2013
Action:	Soil and Water Investigation Workplan - Addendum - Regulator Responded
Global Id:	T0600100315
Action Type:	ENFORCEMENT
Date:	03/24/2014
Action:	Notice to Comply - #20140324
Global Id:	T0600100315
Action Type:	ENFORCEMENT

Map ID
Direction
Distance
Elevation

MAP FINDINGS

Site

Database(s)

EDR ID Number
EPA ID Number

TERRA VAC CORPORATION (Continued)

S101579996

Date: 09/11/2009
Action: Staff Letter - #20090911

Global Id: T0600100315
Action Type: RESPONSE
Date: 07/18/1997
Action: CAP/RAP - Feasibility Study Report

Global Id: T0600100315
Action Type: RESPONSE
Date: 07/25/2006
Action: Correspondence

Global Id: T0600100315
Action Type: RESPONSE
Date: 06/07/2004
Action: Sensitive Receptor Survey Report

Global Id: T0600100315
Action Type: RESPONSE
Date: 09/19/1995
Action: Monitoring Report - Quarterly

Global Id: T0600100315
Action Type: RESPONSE
Date: 09/23/1998
Action: Monitoring Report - Quarterly

Global Id: T0600100315
Action Type: RESPONSE
Date: 11/26/1996
Action: Tank Removal Report / UST Sampling Report

Global Id: T0600100315
Action Type: RESPONSE
Date: 09/18/2002
Action: Interim Remedial Action Report

Global Id: T0600100315
Action Type: RESPONSE
Date: 06/03/1997
Action: CAP/RAP - Feasibility Study Report

Global Id: T0600100315
Action Type: RESPONSE
Date: 03/04/1991
Action: CAP/RAP - Feasibility Study Report

Global Id: T0600100315
Action Type: RESPONSE
Date: 03/31/1988
Action: Soil and Water Investigation Report

Global Id: T0600100315
Action Type: RESPONSE
Date: 08/03/1989
Action: Soil and Water Investigation Report

Map ID
Direction
Distance
Elevation

MAP FINDINGS

Site

Database(s)

EDR ID Number
EPA ID Number

TERRA VAC CORPORATION (Continued)

S101579996

Global Id:	T0600100315
Action Type:	RESPONSE
Date:	10/10/1997
Action:	Soil and Water Investigation Report
Global Id:	T0600100315
Action Type:	RESPONSE
Date:	05/26/1998
Action:	CAP/RAP - Other Report
Global Id:	T0600100315
Action Type:	RESPONSE
Date:	02/15/1991
Action:	Soil and Water Investigation Report
Global Id:	T0600100315
Action Type:	RESPONSE
Date:	11/09/1992
Action:	Soil and Water Investigation Report
Global Id:	T0600100315
Action Type:	RESPONSE
Date:	11/13/2002
Action:	CAP/RAP - Feasibility Study Report
Global Id:	T0600100315
Action Type:	RESPONSE
Date:	11/08/2005
Action:	Soil and Water Investigation Workplan - Addendum
Global Id:	T0600100315
Action Type:	RESPONSE
Date:	05/27/2004
Action:	Soil and Water Investigation Workplan
Global Id:	T0600100315
Action Type:	RESPONSE
Date:	02/20/2003
Action:	CAP/RAP - Feasibility Study Report
Global Id:	T0600100315
Action Type:	RESPONSE
Date:	11/03/1988
Action:	Monitoring Report - Quarterly
Global Id:	T0600100315
Action Type:	RESPONSE
Date:	09/22/1992
Action:	Monitoring Report - Quarterly
Global Id:	T0600100315
Action Type:	RESPONSE
Date:	10/07/2005
Action:	Monitoring Report - Quarterly
Global Id:	T0600100315
Action Type:	ENFORCEMENT

Map ID
Direction
Distance
Elevation

MAP FINDINGS

Site

Database(s)

EDR ID Number
EPA ID Number

TERRA VAC CORPORATION (Continued)

S101579996

Date: 03/13/2014
Action: Meeting - #20140313

Global Id: T0600100315
Action Type: RESPONSE
Date: 08/13/1997
Action: Sensitive Receptor Survey Report

Global Id: T0600100315
Action Type: RESPONSE
Date: 12/31/2009
Action: CAP/RAP - Other Report

Global Id: T0600100315
Action Type: RESPONSE
Date: 10/25/2002
Action: Monitoring Report - Quarterly

Global Id: T0600100315
Action Type: RESPONSE
Date: 01/15/2010
Action: Interim Remedial Action Report

Global Id: T0600100315
Action Type: Other
Date: 01/01/1950
Action: Leak Discovery

LUST REG 2:

Region: 2
Facility Id: 01-0343
Facility Status: Remediation Plan
Case Number: 6528
How Discovered: Tank Closure
Leak Cause: Structure Failure
Leak Source: Tank
Date Leak Confirmed: Not reported
Oversight Program: LUST
Prelim. Site Assessment Workplan Submitted: Not reported
Preliminary Site Assessment Began: Not reported
Pollution Characterization Began: 6/27/1989
Pollution Remediation Plan Submitted: 8/23/1991
Date Remediation Action Underway: Not reported
Date Post Remedial Action Monitoring Began: Not reported

CA FID UST:

Facility ID: 01000474
Regulated By: UTNKA
Regulated ID: 000030067
Cortese Code: Not reported
SIC Code: Not reported
Facility Phone: Not reported
Mail To: Not reported
Mailing Address: P O BOX
Mailing Address 2: Not reported

Map ID
Direction
Distance
Elevation

MAP FINDINGS

Site

Database(s)

EDR ID Number
EPA ID Number

TERRA VAC CORPORATION (Continued)

S101579996

Mailing City,St,Zip: HAYWARD 94541
Contact: Not reported
Contact Phone: Not reported
DUNs Number: Not reported
NPDES Number: Not reported
EPA ID: Not reported
Comments: Not reported
Status: Active

Alameda County CS:

Status: Remedial Action Underway
Record Id: RO0000383
PE: 5602

SWEEPS UST:

Status: Active
Comp Number: 1957
Number: 1
Board Of Equalization: 44-000790
Referral Date: 07-08-93
Action Date: 11-18-93
Created Date: 02-29-88
Owner Tank Id: 947584
SWRCB Tank Id: 01-003-001957-000001
Tank Status: A
Capacity: 10000
Active Date: 08-10-93
Tank Use: M.V. FUEL
STG: P
Content: REGULAR UNLE
Number Of Tanks: 3

Status: Active
Comp Number: 1957
Number: 1
Board Of Equalization: 44-000790
Referral Date: 07-08-93
Action Date: 11-18-93
Created Date: 02-29-88
Owner Tank Id: 947584
SWRCB Tank Id: 01-003-001957-000002
Tank Status: A
Capacity: 10000
Active Date: 08-10-93
Tank Use: M.V. FUEL
STG: P
Content: PRM UNLEADED
Number Of Tanks: Not reported

Status: Active
Comp Number: 1957
Number: 1
Board Of Equalization: 44-000790
Referral Date: 07-08-93
Action Date: 11-18-93
Created Date: 02-29-88

Map ID
Direction
Distance
Elevation

MAP FINDINGS

Site

Database(s)

EDR ID Number
EPA ID Number

TERRA VAC CORPORATION (Continued)

S101579996

Owner Tank Id: 947584
SWRCB Tank Id: 01-003-001957-000003
Tank Status: A
Capacity: 10000
Active Date: 08-10-93
Tank Use: M.V. FUEL
STG: P
Content: REG UNLEADED
Number Of Tanks: Not reported

EMI:

Year: 1998
County Code: 1
Air Basin: SF
Facility ID: 11492
Air District Name: BA
SIC Code: 4953
Air District Name: BAY AREA AQMD
Community Health Air Pollution Info System: Not reported
Consolidated Emission Reporting Rule: Not reported
Total Organic Hydrocarbon Gases Tons/Yr: 0
Reactive Organic Gases Tons/Yr: 0
Carbon Monoxide Emissions Tons/Yr: 0
NOX - Oxides of Nitrogen Tons/Yr: 0
SOX - Oxides of Sulphur Tons/Yr: 0
Particulate Matter Tons/Yr: 0
Part. Matter 10 Micrometers & Smlr Tons/Yr: 0

Year: 2007
County Code: 1
Air Basin: SF
Facility ID: 18218
Air District Name: BA
SIC Code: 4953
Air District Name: BAY AREA AQMD
Community Health Air Pollution Info System: Not reported
Consolidated Emission Reporting Rule: Not reported
Total Organic Hydrocarbon Gases Tons/Yr: .027
Reactive Organic Gases Tons/Yr: .0188622
Carbon Monoxide Emissions Tons/Yr: 0
NOX - Oxides of Nitrogen Tons/Yr: 0
SOX - Oxides of Sulphur Tons/Yr: 0
Particulate Matter Tons/Yr: 0
Part. Matter 10 Micrometers & Smlr Tons/Yr: 0

Year: 2008
County Code: 1
Air Basin: SF
Facility ID: 18218
Air District Name: BA
SIC Code: 4953
Air District Name: BAY AREA AQMD
Community Health Air Pollution Info System: Not reported
Consolidated Emission Reporting Rule: Not reported
Total Organic Hydrocarbon Gases Tons/Yr: .116
Reactive Organic Gases Tons/Yr: .0810376
Carbon Monoxide Emissions Tons/Yr: 0

Map ID
 Direction
 Distance
 Elevation

MAP FINDINGS

Site

Database(s)

EDR ID Number
 EPA ID Number

TERRA VAC CORPORATION (Continued)

S101579996

NOX - Oxides of Nitrogen Tons/Yr: 0
 SOX - Oxides of Sulphur Tons/Yr: 0
 Particulate Matter Tons/Yr: 0
 Part. Matter 10 Micrometers & Smllr Tons/Yr: 0

Year: 2009
 County Code: 1
 Air Basin: SF
 Facility ID: 18218
 Air District Name: BA
 SIC Code: 4953
 Air District Name: BAY AREA AQMD
 Community Health Air Pollution Info System: Not reported
 Consolidated Emission Reporting Rule: Not reported
 Total Organic Hydrocarbon Gases Tons/Yr: 5.9999999999999998E-2
 Reactive Organic Gases Tons/Yr: 4.1916000000000002E-2
 Carbon Monoxide Emissions Tons/Yr: 0
 NOX - Oxides of Nitrogen Tons/Yr: 0
 SOX - Oxides of Sulphur Tons/Yr: 0
 Particulate Matter Tons/Yr: 0
 Part. Matter 10 Micrometers & Smllr Tons/Yr: 0

AD159
 South
 1/4-1/2
 0.343 mi.
 1809 ft.

STONETREE TOWNHOUSES AMR
 811 D ST
 HAYWARD, CA 94541
 Site 1 of 2 in cluster AD

LUST S100928751
 N/A

Relative:
Lower

LUST REG 2:

Region: 2
 Facility Id: 01-1429
 Facility Status: Case Closed
 Case Number: 01-1429
 How Discovered: Tank Closure
 Leak Cause: Structure Failure
 Leak Source: Tank
 Date Leak Confirmed: Not reported
 Oversight Program: LUST

Actual:
102 ft.

Prelim. Site Assesment Wokplan Submitted: Not reported
 Preliminary Site Assesment Began: Not reported
 Pollution Characterization Began: Not reported
 Pollution Remediation Plan Submitted: Not reported
 Date Remediation Action Underway: Not reported
 Date Post Remedial Action Monitoring Began: Not reported

AD160
 South
 1/4-1/2
 0.343 mi.
 1809 ft.

STONETREE TOWNHOUSES AMR
 811 D ST
 HAYWARD, CA 94541
 Site 2 of 2 in cluster AD

HIST CORTESE S101306497
 LUST N/A

Relative:
Lower

HIST CORTESE:

Region: CORTESE
 Facility County Code: 1
 Reg By: LTNKA
 Reg Id: 01-1429

Actual:
102 ft.

Map ID
Direction
Distance
Elevation

MAP FINDINGS

Site

Database(s)

EDR ID Number
EPA ID Number

STONETREE TOWNHOUSES AMR (Continued)

S101306497

LUST:

Region: STATE
Global Id: T0600101319
Latitude: 37.6694499
Longitude: -122.0829048
Case Type: LUST Cleanup Site
Status: Completed - Case Closed
Status Date: 05/11/1998
Lead Agency: HAYWARD, CITY OF
Case Worker: DMG
Local Agency: HAYWARD, CITY OF
RB Case Number: 01-1429
LOC Case Number: 01-1429
File Location: Not reported
Potential Media Affect: Soil
Potential Contaminants of Concern: Waste Oil / Motor / Hydraulic / Lubricating
Site History: Not reported

[Click here to access the California GeoTracker records for this facility:](#)

Contact:

Global Id: T0600101319
Contact Type: Regional Board Caseworker
Contact Name: Cherie McCaulou
Organization Name: SAN FRANCISCO BAY RWQCB (REGION 2)
Address: 1515 CLAY STREET, SUITE 1400
City: OAKLAND
Email: cmccaulou@waterboards.ca.gov
Phone Number: Not reported

Global Id: T0600101319
Contact Type: Local Agency Caseworker
Contact Name: DANILO M. GALANG
Organization Name: HAYWARD, CITY OF
Address: 777 B STREET
City: HAYWARD
Email: danny.galang@hayward-ca.gov
Phone Number: Not reported

Status History:

Global Id: T0600101319
Status: Completed - Case Closed
Status Date: 05/11/1998

Global Id: T0600101319
Status: Open - Case Begin Date
Status Date: 07/13/1987

Regulatory Activities:

Global Id: T0600101319
Action Type: Other
Date: 01/01/1950
Action: Leak Discovery

Global Id: T0600101319
Action Type: Other

Map ID
Direction
Distance
Elevation

MAP FINDINGS

Site

Database(s)

EDR ID Number
EPA ID Number

STONETREE TOWNHOUSES AMR (Continued)

S101306497

Date: 01/01/1950
Action: Leak Reported

Global Id: T0600101319
Action Type: Other
Date: 01/01/1950
Action: Leak Stopped

161
SSE
1/4-1/2
0.352 mi.
1856 ft.

**TURNER BUICK COMPANY INC.
22850 MISSION BLVD
HAYWARD, CA 94541**

**LUST U001597014
HIST UST N/A**

**Relative:
Lower**

LUST:
Region: STATE
Global Id: T0600195150
Latitude: 37.669959
Longitude: -122.081058
Case Type: LUST Cleanup Site
Status: Completed - Case Closed
Status Date: 04/29/2004
Lead Agency: HAYWARD, CITY OF
Case Worker: DMG
Local Agency: HAYWARD, CITY OF
RB Case Number: 01-3503
LOC Case Number: 01-3503
File Location: Local Agency
Potential Media Affect: Under Investigation
Potential Contaminants of Concern: Waste Oil / Motor / Hydraulic / Lubricating
Site History: Not reported

**Actual:
107 ft.**

Click here to access the California GeoTracker records for this facility:

Contact:

Global Id: T0600195150
Contact Type: Local Agency Caseworker
Contact Name: DANILO M. GALANG
Organization Name: HAYWARD, CITY OF
Address: 777 B STREET
City: HAYWARD
Email: danny.galang@hayward-ca.gov
Phone Number: Not reported

Global Id: T0600195150
Contact Type: Regional Board Caseworker
Contact Name: Cherie McCaulou
Organization Name: SAN FRANCISCO BAY RWQCB (REGION 2)
Address: 1515 CLAY STREET, SUITE 1400
City: OAKLAND
Email: cmccaulou@waterboards.ca.gov
Phone Number: Not reported

Status History:

Global Id: T0600195150
Status: Open - Site Assessment
Status Date: 02/03/2004

Map ID
Direction
Distance
Elevation

MAP FINDINGS

Site

Database(s)

EDR ID Number
EPA ID Number

TURNER BUICK COMPANY INC. (Continued)

U001597014

Global Id: T0600195150
Status: Open - Remediation
Status Date: 02/03/2004

Global Id: T0600195150
Status: Open - Case Begin Date
Status Date: 01/12/1991

Global Id: T0600195150
Status: Completed - Case Closed
Status Date: 04/29/2004

Global Id: T0600195150
Status: Completed - Case Closed
Status Date: 04/12/1991

Global Id: T0600195150
Status: Open - Reopen Case
Status Date: 02/02/2004

Regulatory Activities:

Global Id: T0600195150
Action Type: Other
Date: 01/01/1950
Action: Leak Discovery

Global Id: T0600195150
Action Type: Other
Date: 01/01/1950
Action: Leak Reported

Global Id: T0600195150
Action Type: Other
Date: 01/01/1950
Action: Leak Stopped

Global Id: T0600195150
Action Type: REMEDIATION
Date: 01/01/1950
Action: Not reported

Global Id: T0600195150
Action Type: REMEDIATION
Date: 01/01/1950
Action: Other (Use Description Field)

HIST UST:

Region: STATE
Facility ID: 00000009713
Facility Type: Not reported
Other Type: AUTO DEALERSHIP
Total Tanks: 0002
Contact Name: GARY MANDOLI
Telephone: 4155812644
Owner Name: TURNER BUICK COMPANY INC.

Map ID
Direction
Distance
Elevation

MAP FINDINGS

Site

Database(s)

EDR ID Number
EPA ID Number

TURNER BUICK COMPANY INC. (Continued)

U001597014

Owner Address: 22850 MISSION BLVD.
Owner City,St,Zip: HAYWARD, CA 94541

Tank Num: 001
Container Num: 1
Year Installed: Not reported
Tank Capacity: 00000250
Tank Used for: WASTE
Type of Fuel: WASTE OIL
Tank Construction: Not reported
Leak Detection: None

Tank Num: 002
Container Num: 2
Year Installed: 1972
Tank Capacity: 00001000
Tank Used for: PRODUCT
Type of Fuel: UNLEADED
Tank Construction: Not reported
Leak Detection: Visual, Stock Inventor

162
SSE
1/4-1/2
0.352 mi.
1859 ft.

NOT SUPPLIED
22852 FOOTHILL BLVD
HAYWARD, CA 94541

HIST CORTESE
LUST
CA FID UST
SLIC
Alameda County CS
SWEEPS UST

S101579988
N/A

Relative:
Lower

HIST CORTESE:
Region: CORTESE
Facility County Code: 1
Reg By: LTNKA
Reg Id: 01-0292

Actual:
116 ft.

LUST:
Region: STATE
Global Id: T0600100271
Latitude: 37.669959807
Longitude: -122.08055
Case Type: LUST Cleanup Site
Status: Completed - Case Closed
Status Date: 02/24/1997
Lead Agency: HAYWARD, CITY OF
Case Worker: DMG
Local Agency: HAYWARD, CITY OF
RB Case Number: 01-0292
LOC Case Number: 01-0292
File Location: Not reported
Potential Media Affect: Other Groundwater (uses other than drinking water)
Potential Contaminants of Concern: Diesel
Site History: Not reported

Click here to access the California GeoTracker records for this facility:

Contact:
Global Id: T0600100271
Contact Type: Regional Board Caseworker
Contact Name: Cherie McCaulou

Map ID
Direction
Distance
Elevation

MAP FINDINGS

Site

Database(s)

EDR ID Number
EPA ID Number

NOT SUPPLIED (Continued)

S101579988

Organization Name: SAN FRANCISCO BAY RWQCB (REGION 2)
Address: 1515 CLAY STREET, SUITE 1400
City: OAKLAND
Email: cmccaulou@waterboards.ca.gov
Phone Number: Not reported

Global Id: T0600100271
Contact Type: Local Agency Caseworker
Contact Name: DANILO M. GALANG
Organization Name: HAYWARD, CITY OF
Address: 777 B STREET
City: HAYWARD
Email: danny.galang@hayward-ca.gov
Phone Number: Not reported

Status History:

Global Id: T0600100271
Status: Open - Site Assessment
Status Date: 09/27/1991

Global Id: T0600100271
Status: Open - Site Assessment
Status Date: 10/24/1991

Global Id: T0600100271
Status: Open - Case Begin Date
Status Date: 06/13/1990

Global Id: T0600100271
Status: Completed - Case Closed
Status Date: 02/24/1997

Global Id: T0600100271
Status: Open - Site Assessment
Status Date: 12/10/1992

Regulatory Activities:

Global Id: T0600100271
Action Type: Other
Date: 01/01/1950
Action: Leak Reported

Global Id: T0600100271
Action Type: Other
Date: 01/01/1950
Action: Leak Stopped

Global Id: T0600100271
Action Type: Other
Date: 01/01/1950
Action: Leak Discovery

LUST REG 2:

Region: 2
Facility Id: 01-0292

Map ID
Direction
Distance
Elevation

MAP FINDINGS

Site

Database(s)

EDR ID Number
EPA ID Number

NOT SUPPLIED (Continued)

S101579988

Facility Status: Case Closed
Case Number: 01-0292
How Discovered: Tank Closure
Leak Cause: UNK
Leak Source: UNK
Date Leak Confirmed: 10/24/1991
Oversight Program: LUST
Prelim. Site Assessment Workplan Submitted: 9/27/1991
Preliminary Site Assessment Began: Not reported
Pollution Characterization Began: 12/10/1992
Pollution Remediation Plan Submitted: Not reported
Date Remediation Action Underway: Not reported
Date Post Remedial Action Monitoring Began: Not reported

CA FID UST:

Facility ID: 01000425
Regulated By: UTKNI
Regulated ID: CAC000220
Cortese Code: Not reported
SIC Code: Not reported
Facility Phone: Not reported
Mail To: Not reported
Mailing Address: 54 SAINT JAMES PL
Mailing Address 2: Not reported
Mailing City, St, Zip: HAYWARD 94541
Contact: Not reported
Contact Phone: Not reported
DUNs Number: Not reported
NPDES Number: Not reported
EPA ID: Not reported
Comments: Not reported
Status: Inactive

SLIC:

Region: STATE
Facility Status: Completed - Case Closed
Status Date: 11/27/1996
Global Id: T06019767678
Lead Agency: ALAMEDA COUNTY LOP
Lead Agency Case Number: RO0002723
Latitude: 37.669875
Longitude: -122.080289
Case Type: Cleanup Program Site
Case Worker: Not reported
Local Agency: Not reported
RB Case Number: NA
File Location: Stored electronically as an E-file
Potential Media Affected: Other Groundwater (uses other than drinking water)
Potential Contaminants of Concern: Not reported
Site History: Not reported

[Click here to access the California GeoTracker records for this facility:](#)

Alameda County CS:

Status: Case Closed
Record Id: RO0002723

Map ID
Direction
Distance
Elevation

MAP FINDINGS

Site

Database(s)

EDR ID Number
EPA ID Number

NOT SUPPLIED (Continued)

S101579988

PE: 5502

SWEEPS UST:

Status: Not reported
Comp Number: 9421
Number: Not reported
Board Of Equalization: 44-000815
Referral Date: Not reported
Action Date: Not reported
Created Date: Not reported
Owner Tank Id: Not reported
SWRCB Tank Id: 01-003-009421-000001
Tank Status: Not reported
Capacity: 10000
Active Date: Not reported
Tank Use: M.V. FUEL
STG: PRODUCT
Content: LEADED
Number Of Tanks: 4

Status: Not reported
Comp Number: 9421
Number: Not reported
Board Of Equalization: 44-000815
Referral Date: Not reported
Action Date: Not reported
Created Date: Not reported
Owner Tank Id: Not reported
SWRCB Tank Id: 01-003-009421-000002
Tank Status: Not reported
Capacity: 5000
Active Date: Not reported
Tank Use: M.V. FUEL
STG: PRODUCT
Content: REG UNLEADED
Number Of Tanks: Not reported

Status: Not reported
Comp Number: 9421
Number: Not reported
Board Of Equalization: 44-000815
Referral Date: Not reported
Action Date: Not reported
Created Date: Not reported
Owner Tank Id: Not reported
SWRCB Tank Id: 01-003-009421-000003
Tank Status: Not reported
Capacity: 7500
Active Date: Not reported
Tank Use: M.V. FUEL
STG: PRODUCT
Content: REG UNLEADED
Number Of Tanks: Not reported

Status: Not reported
Comp Number: 9421
Number: Not reported

Map ID
Direction
Distance
Elevation

MAP FINDINGS

Site

Database(s)

EDR ID Number
EPA ID Number

NOT SUPPLIED (Continued)

S101579988

Board Of Equalization: 44-000815
Referral Date: Not reported
Action Date: Not reported
Created Date: Not reported
Owner Tank Id: Not reported
SWRCB Tank Id: 01-003-009421-000004
Tank Status: Not reported
Capacity: 280
Active Date: Not reported
Tank Use: OIL
STG: WASTE
Content: WASTE OIL
Number Of Tanks: Not reported

**AE163
ENE
1/4-1/2
0.364 mi.
1920 ft.**

**GULF
1368 A ST
HAYWARD, CA 94541**

**HIST CORTESE
LUST S101306461
N/A**

Site 1 of 2 in cluster AE

**Relative:
Higher**

HIST CORTESE:
Region: CORTESE
Facility County Code: 1
Reg By: LTNKA
Reg Id: 01-1873

**Actual:
128 ft.**

LUST:
Region: STATE
Global Id: T0600101736
Latitude: 37.678679
Longitude: -122.077723
Case Type: LUST Cleanup Site
Status: Completed - Case Closed
Status Date: 09/15/2002
Lead Agency: HAYWARD, CITY OF
Case Worker: DMG
Local Agency: HAYWARD, CITY OF
RB Case Number: 01-1873
LOC Case Number: 01-1873
File Location: Not reported
Potential Media Affect: Under Investigation
Potential Contaminants of Concern: Gasoline
Site History: Not reported

Click here to access the California GeoTracker records for this facility:

Contact:

Global Id: T0600101736
Contact Type: Regional Board Caseworker
Contact Name: Cherie McCaulou
Organization Name: SAN FRANCISCO BAY RWQCB (REGION 2)
Address: 1515 CLAY STREET, SUITE 1400
City: OAKLAND
Email: cmccaulou@waterboards.ca.gov
Phone Number: Not reported

Global Id: T0600101736
Contact Type: Local Agency Caseworker

Map ID
Direction
Distance
Elevation

MAP FINDINGS

Site

Database(s)

EDR ID Number
EPA ID Number

GULF (Continued)

S101306461

Contact Name: DANILO M. GALANG
Organization Name: HAYWARD, CITY OF
Address: 777 B STREET
City: HAYWARD
Email: danny.galang@hayward-ca.gov
Phone Number: Not reported

Status History:

Global Id: T0600101736
Status: Completed - Case Closed
Status Date: 09/15/2002

Global Id: T0600101736
Status: Open - Site Assessment
Status Date: 01/25/1996

Global Id: T0600101736
Status: Open - Case Begin Date
Status Date: 04/04/1994

Regulatory Activities:

Global Id: T0600101736
Action Type: Other
Date: 01/01/1950
Action: Leak Discovery

Global Id: T0600101736
Action Type: Other
Date: 01/01/1950
Action: Leak Reported

Global Id: T0600101736
Action Type: RESPONSE
Date: 10/21/2002
Action: Other Report / Document

Global Id: T0600101736
Action Type: Other
Date: 01/01/1950
Action: Leak Stopped

Global Id: T0600101736
Action Type: RESPONSE
Date: 10/09/2002
Action: Request for Closure

LUST REG 2:

Region: 2
Facility Id: 01-1873
Facility Status: Case Closed
Case Number: 01-1873
How Discovered: Tank Closure
Leak Cause: UNK
Leak Source: UNK
Date Leak Confirmed: 1/25/1996

Map ID
Direction
Distance
Elevation

MAP FINDINGS

Site

Database(s)

EDR ID Number
EPA ID Number

GULF (Continued)

S101306461

Oversight Program: LUST
Prelim. Site Assessment Workplan Submitted: Not reported
Preliminary Site Assessment Began: Not reported
Pollution Characterization Began: Not reported
Pollution Remediation Plan Submitted: Not reported
Date Remediation Action Underway: Not reported
Date Post Remedial Action Monitoring Began: Not reported

AE164 HUTCH'S CAR WASH
ENE 1367 A ST
1/4-1/2 HAYWARD, CA 94541
0.383 mi.
2021 ft.

HIST CORTESE S101623657
LUST N/A
CA FID UST
Alameda County CS

Site 2 of 2 in cluster AE

Relative: HIST CORTESE:
Higher Region: CORTESE
Facility County Code: 1
Actual: Reg By: LTNKA
129 ft. Reg Id: 01-0785

LUST:
Region: STATE
Global Id: T0600100722
Latitude: 37.678285108
Longitude: -122.077371
Case Type: LUST Cleanup Site
Status: Open - Verification Monitoring
Status Date: 11/19/2013
Lead Agency: SAN FRANCISCO BAY RWQCB (REGION 2)
Case Worker: KEB
Local Agency: HAYWARD, CITY OF
RB Case Number: 01-0785
LOC Case Number: 01-0785
File Location: Local Agency
Potential Media Affect: Other Groundwater (uses other than drinking water)
Potential Contaminants of Concern: Gasoline
Site History: Transfer of oversight from the Hayward Fire Department to the Regional Board on 12/30/2013.

Click here to access the California GeoTracker records for this facility:

Contact:
Global Id: T0600100722
Contact Type: Regional Board Caseworker
Contact Name: KEVIN BROWN
Organization Name: SAN FRANCISCO BAY RWQCB (REGION 2)
Address: 1515 CLAY STREET, SUITE 1400
City: OAKLAND
Email: kebrown@waterboards.ca.gov
Phone Number: Not reported

Global Id: T0600100722
Contact Type: Local Agency Caseworker
Contact Name: DANILO M. GALANG
Organization Name: HAYWARD, CITY OF
Address: 777 B STREET
City: HAYWARD
Email: danny.galang@hayward-ca.gov

Map ID
Direction
Distance
Elevation

MAP FINDINGS

Site

Database(s)

EDR ID Number
EPA ID Number

HUTCH'S CAR WASH (Continued)

S101623657

Phone Number: Not reported

Status History:

Global Id: T0600100722
Status: Open - Site Assessment
Status Date: 03/29/2007

Global Id: T0600100722
Status: Open - Site Assessment
Status Date: 05/21/2007

Global Id: T0600100722
Status: Open - Verification Monitoring
Status Date: 01/10/1991

Global Id: T0600100722
Status: Open - Verification Monitoring
Status Date: 11/19/2013

Global Id: T0600100722
Status: Open - Inactive
Status Date: 08/12/2009

Global Id: T0600100722
Status: Open - Case Begin Date
Status Date: 04/16/1986

Global Id: T0600100722
Status: Open - Site Assessment
Status Date: 04/18/1986

Regulatory Activities:

Global Id: T0600100722
Action Type: Other
Date: 01/01/1950
Action: Leak Reported

Global Id: T0600100722
Action Type: ENFORCEMENT
Date: 11/19/2013
Action: Technical Correspondence / Assistance / Other

Global Id: T0600100722
Action Type: ENFORCEMENT
Date: 12/30/2013
Action: Referral to Regional Board

Global Id: T0600100722
Action Type: Other
Date: 01/01/1950
Action: Leak Stopped

Global Id: T0600100722
Action Type: ENFORCEMENT
Date: 07/28/2011
Action: Staff Letter

Map ID
Direction
Distance
Elevation

MAP FINDINGS

Site

Database(s)

EDR ID Number
EPA ID Number

HUTCH'S CAR WASH (Continued)

S101623657

Global Id: T0600100722
Action Type: Other
Date: 01/01/1950
Action: Leak Discovery

LUST REG 2:

Region: 2
Facility Id: 01-0785
Facility Status: Pollution Characterization
Case Number: 01-0785
How Discovered: Tank Closure
Leak Cause: Structure Failure
Leak Source: Tank
Date Leak Confirmed: Not reported
Oversight Program: LUST
Prelim. Site Assessment Wokplan Submitted: Not reported
Preliminary Site Assessment Began: 4/18/1986
Pollution Characterization Began: 11/15/2002
Pollution Remediation Plan Submitted: Not reported
Date Remediation Action Underway: Not reported
Date Post Remedial Action Monitoring Began: Not reported

CA FID UST:

Facility ID: 01000908
Regulated By: UTNKA
Regulated ID: 00002516
Cortese Code: Not reported
SIC Code: Not reported
Facility Phone: Not reported
Mail To: Not reported
Mailing Address: 1367 A ST
Mailing Address 2: Not reported
Mailing City,St,Zip: HAYWARD 94541
Contact: Not reported
Contact Phone: Not reported
DUNs Number: Not reported
NPDES Number: Not reported
EPA ID: Not reported
Comments: Not reported
Status: Active

Alameda County CS:

Status: 11
Record Id: RO0002560
PE: 5602

Map ID
Direction
Distance
Elevation

MAP FINDINGS

Site

Database(s)

EDR ID Number
EPA ID Number

ZABALLOS AND SONS (Continued)

S101580265

Global Id: T0600101741
Status: Open - Case Begin Date
Status Date: 04/04/1994

Regulatory Activities:

Global Id: T0600101741
Action Type: Other
Date: 01/01/1950
Action: Leak Discovery

Global Id: T0600101741
Action Type: Other
Date: 01/01/1950
Action: Leak Reported

Global Id: T0600101741
Action Type: Other
Date: 01/01/1950
Action: Leak Stopped

LUST REG 2:

Region: 2
Facility Id: 01-1878
Facility Status: Case Closed
Case Number: 01-1878
How Discovered: Tank Closure
Leak Cause: UNK
Leak Source: UNK
Date Leak Confirmed: 1/25/1996
Oversight Program: LUST
Prelim. Site Assessment Wokplan Submitted: Not reported
Preliminary Site Assessment Began: Not reported
Pollution Characterization Began: Not reported
Pollution Remediation Plan Submitted: Not reported
Date Remediation Action Underway: Not reported
Date Post Remedial Action Monitoring Began: Not reported

SWEEPS UST:

Status: Not reported
Comp Number: 9978
Number: Not reported
Board Of Equalization: Not reported
Referral Date: Not reported
Action Date: Not reported
Created Date: Not reported
Owner Tank Id: Not reported
SWRCB Tank Id: 01-003-009978-000001
Tank Status: Not reported
Capacity: 500
Active Date: Not reported
Tank Use: M.V. FUEL
STG: PRODUCT
Content: REG UNLEADED
Number Of Tanks: 3

Map ID
Direction
Distance
Elevation

MAP FINDINGS

Site

Database(s)

EDR ID Number
EPA ID Number

ZABALLOS AND SONS (Continued)

S101580265

Status: Not reported
Comp Number: 9978
Number: Not reported
Board Of Equalization: Not reported
Referral Date: Not reported
Action Date: Not reported
Created Date: Not reported
Owner Tank Id: Not reported
SWRCB Tank Id: 01-003-009978-000002
Tank Status: Not reported
Capacity: 2000
Active Date: Not reported
Tank Use: M.V. FUEL
STG: PRODUCT
Content: DIESEL
Number Of Tanks: Not reported

Status: Not reported
Comp Number: 9978
Number: Not reported
Board Of Equalization: Not reported
Referral Date: Not reported
Action Date: Not reported
Created Date: Not reported
Owner Tank Id: Not reported
SWRCB Tank Id: 01-003-009978-000003
Tank Status: Not reported
Capacity: 1000
Active Date: Not reported
Tank Use: M.V. FUEL
STG: PRODUCT
Content: REG UNLEADED
Number Of Tanks: Not reported

166
WNW
1/4-1/2
0.417 mi.
2200 ft.

BRIDGES PONTIAC & GMC
21854 MISSION BLVD
HAYWARD, CA 94541

HIST CORTESE **S105024053**
LUST **N/A**

Relative:
Lower

HIST CORTESE:
Region: CORTESE
Facility County Code: 1
Reg By: LTNKA
Reg Id: 01-0239

Actual:
87 ft.

LUST:
Region: STATE
Global Id: T0600100225
Latitude: 37.6786077
Longitude: -122.0918236
Case Type: LUST Cleanup Site
Status: Completed - Case Closed
Status Date: 10/21/1991
Lead Agency: HAYWARD, CITY OF
Case Worker: DMG
Local Agency: HAYWARD, CITY OF

Map ID
Direction
Distance
Elevation

MAP FINDINGS

Site

Database(s)

EDR ID Number
EPA ID Number

BRIDGES PONTIAC & GMC (Continued)

S105024053

RB Case Number: 01-0239
LOC Case Number: 01-0239
File Location: Not reported
Potential Media Affect: Other Groundwater (uses other than drinking water)
Potential Contaminants of Concern: Waste Oil / Motor / Hydraulic / Lubricating
Site History: Not reported

[Click here to access the California GeoTracker records for this facility:](#)

Contact:

Global Id: T0600100225
Contact Type: Regional Board Caseworker
Contact Name: Cherie McCaulou
Organization Name: SAN FRANCISCO BAY RWQCB (REGION 2)
Address: 1515 CLAY STREET, SUITE 1400
City: OAKLAND
Email: cmccaulou@waterboards.ca.gov
Phone Number: Not reported

Global Id: T0600100225
Contact Type: Local Agency Caseworker
Contact Name: DANILO M. GALANG
Organization Name: HAYWARD, CITY OF
Address: 777 B STREET
City: HAYWARD
Email: danny.galang@hayward-ca.gov
Phone Number: Not reported

Status History:

Global Id: T0600100225
Status: Open - Site Assessment
Status Date: 07/09/1991

Global Id: T0600100225
Status: Open - Case Begin Date
Status Date: 11/29/1990

Global Id: T0600100225
Status: Completed - Case Closed
Status Date: 10/21/1991

Regulatory Activities:

Global Id: T0600100225
Action Type: Other
Date: 01/01/1950
Action: Leak Reported

Global Id: T0600100225
Action Type: Other
Date: 01/01/1950
Action: Leak Stopped

Global Id: T0600100225
Action Type: ENFORCEMENT
Date: 11/21/1991
Action: Closure/No Further Action Letter

Map ID
 Direction
 Distance
 Elevation

MAP FINDINGS

Site

Database(s)

EDR ID Number
 EPA ID Number

BRIDGES PONTIAC & GMC (Continued)

S105024053

Global Id: T0600100225
 Action Type: Other
 Date: 01/01/1950
 Action: Leak Discovery

LUST REG 2:

Region: 2
 Facility Id: 01-0239
 Facility Status: Case Closed
 Case Number: 01-0239
 How Discovered: Tank Closure
 Leak Cause: Structure Failure
 Leak Source: Tank
 Date Leak Confirmed: Not reported
 Oversight Program: LUST
 Prelim. Site Assessment Wokplan Submitted: Not reported
 Preliminary Site Assessment Began: 7/9/1991
 Pollution Characterization Began: Not reported
 Pollution Remediation Plan Submitted: Not reported
 Date Remediation Action Underway: Not reported
 Date Post Remedial Action Monitoring Began: Not reported

167
 SW
 1/4-1/2
 0.425 mi.
 2245 ft.

**GRAND AND B STREET
 581, 585, 597 B STREET
 HAYWARD, CA 94541**

**SLIC S110071897
 N/A**

**Relative:
 Lower**

SLIC:

Region: STATE
Facility Status: Open - Eligible for Closure
 Status Date: 07/01/2014
 Global Id: T10000001697
 Lead Agency: SAN FRANCISCO BAY RWQCB (REGION 2)
 Lead Agency Case Number: 2020187
 Latitude: 37.669649
 Longitude: -122.089289
 Case Type: Cleanup Program Site
 Case Worker: MS
 Local Agency: Not reported
 RB Case Number: 01S0710
 File Location: Regional Board
 Potential Media Affected: Soil
 Potential Contaminants of Concern: Not reported

**Actual:
 94 ft.**

Site History: Vacant Parcels located at 581, 585, and 597 B Street at Grand Street. SCS Development will donate it to the City of Hayward Redevelopment agency and the City will donate it to Eden Housing non-profit for building senior housing apartments. Most of the soil cleanup has been done. Minor sampling should be done during building foundation trenching and grading operations.

Click here to access the California GeoTracker records for this facility:

MAP FINDINGS

Map ID
Direction
Distance
Elevation

Site

Database(s)

EDR ID Number
EPA ID Number

AF168 **FOREIGN AUTO**
NNW **21799 FOOTHILL BLVD**
1/4-1/2 **HAYWARD, CA 94541**
0.432 mi.
2280 ft. **Site 1 of 2 in cluster AF**

HIST CORTESE **S101580049**
 LUST **N/A**
 CA FID UST
 SWEEPS UST

Relative: HIST CORTESE:
Lower Region: CORTESE
 Facility County Code: 1
Actual: Reg By: LTNKA
100 ft. Reg Id: 01-0750

LUST:
Region: STATE
Global Id: T0600100692
Latitude: 37.6817038
Longitude: -122.0876959
Case Type: LUST Cleanup Site
Status: Completed - Case Closed
Status Date: 12/18/1997
Lead Agency: HAYWARD, CITY OF
Case Worker: DMG
Local Agency: HAYWARD, CITY OF
RB Case Number: 01-0750
LOC Case Number: 01-0750
File Location: Not reported
Potential Media Affect: Other Groundwater (uses other than drinking water)
Potential Contaminants of Concern: Gasoline
Site History: Not reported

[Click here to access the California GeoTracker records for this facility:](#)

Contact:
Global Id: T0600100692
Contact Type: Regional Board Caseworker
Contact Name: Cherie McCaulou
Organization Name: SAN FRANCISCO BAY RWQCB (REGION 2)
Address: 1515 CLAY STREET, SUITE 1400
City: OAKLAND
Email: cmccaulou@waterboards.ca.gov
Phone Number: Not reported

Global Id: T0600100692
Contact Type: Local Agency Caseworker
Contact Name: DANILO M. GALANG
Organization Name: HAYWARD, CITY OF
Address: 777 B STREET
City: HAYWARD
Email: danny.galang@hayward-ca.gov
Phone Number: Not reported

Status History:
Global Id: T0600100692
Status: Open - Case Begin Date
Status Date: 01/15/1992

Global Id: T0600100692
Status: Completed - Case Closed
Status Date: 12/18/1997

Map ID
Direction
Distance
Elevation

MAP FINDINGS

Site

Database(s)

EDR ID Number
EPA ID Number

FOREIGN AUTO (Continued)

S101580049

Global Id: T0600100692
Status: Open - Site Assessment
Status Date: 01/24/1996

Regulatory Activities:

Global Id: T0600100692
Action Type: Other
Date: 01/01/1950
Action: Leak Reported

Global Id: T0600100692
Action Type: Other
Date: 01/01/1950
Action: Leak Stopped

Global Id: T0600100692
Action Type: Other
Date: 01/01/1950
Action: Leak Discovery

LUST REG 2:

Region: 2
Facility Id: 01-0750
Facility Status: Case Closed
Case Number: 01-0750
How Discovered: OM
Leak Cause: UNK
Leak Source: UNK
Date Leak Confirmed: 1/24/1996
Oversight Program: LUST
Prelim. Site Assessment Workplan Submitted: Not reported
Preliminary Site Assessment Began: Not reported
Pollution Characterization Began: Not reported
Pollution Remediation Plan Submitted: Not reported
Date Remediation Action Underway: Not reported
Date Post Remedial Action Monitoring Began: Not reported

CA FID UST:

Facility ID: 01000778
Regulated By: UTNKI
Regulated ID: Not reported
Cortese Code: Not reported
SIC Code: Not reported
Facility Phone: 5108862266
Mail To: Not reported
Mailing Address: 21779 FOOTHILL BLVD
Mailing Address 2: Not reported
Mailing City,St,Zip: HAYWARD 94541
Contact: Not reported
Contact Phone: Not reported
DUNs Number: Not reported
NPDES Number: Not reported
EPA ID: Not reported
Comments: Not reported
Status: Inactive

Map ID
Direction
Distance
Elevation

MAP FINDINGS

Site

Database(s)

EDR ID Number
EPA ID Number

FOREIGN AUTO (Continued)

S101580049

SWEEPS UST:

Status: Not reported
Comp Number: 930
Number: Not reported
Board Of Equalization: Not reported
Referral Date: Not reported
Action Date: Not reported
Created Date: Not reported
Owner Tank Id: Not reported
SWRCB Tank Id: 01-003-000930-000001
Tank Status: Not reported
Capacity: 550
Active Date: Not reported
Tank Use: OIL
STG: WASTE
Content: WASTE OIL
Number Of Tanks: 1

**169
SW
1/4-1/2
0.433 mi.
2288 ft.**

**PRIME PROPERTIES
580 A ST W
HAYWARD, CA 94541**

**HIST CORTESE
LUST S101306467
N/A**

**Relative:
Lower**

HIST CORTESE:

Region: CORTESE
Facility County Code: 1
Reg By: LTNKA
Reg Id: 01-0027

**Actual:
91 ft.**

LUST:

Region: STATE
Global Id: T0600100023
Latitude: 37.665971054
Longitude: -122.11094
Case Type: LUST Cleanup Site
Status: Open - Verification Monitoring
Status Date: 04/16/2003
Lead Agency: SAN FRANCISCO BAY RWQCB (REGION 2)
Case Worker: KEB
Local Agency: HAYWARD, CITY OF
RB Case Number: 01-0027
LOC Case Number: Not reported
File Location: Local Agency
Potential Media Affect: Other Groundwater (uses other than drinking water)
Potential Contaminants of Concern: Gasoline
Site History: Transfer of oversight from the Hayward Fire Department to the Regional Board on 12/30/2013.

Click here to access the California GeoTracker records for this facility:

Contact:

Global Id: T0600100023
Contact Type: Local Agency Caseworker
Contact Name: DANILO M. GALANG
Organization Name: HAYWARD, CITY OF
Address: 777 B STREET

Map ID
Direction
Distance
Elevation

MAP FINDINGS

Site

Database(s)

EDR ID Number
EPA ID Number

PRIME PROPERTIES (Continued)

S101306467

City: HAYWARD
Email: danny.galang@hayward-ca.gov
Phone Number: Not reported

Global Id: T0600100023
Contact Type: Regional Board Caseworker
Contact Name: KEVIN BROWN
Organization Name: SAN FRANCISCO BAY RWQCB (REGION 2)
Address: 1515 CLAY STREET, SUITE 1400
City: OAKLAND
Email: kebrown@waterboards.ca.gov
Phone Number: Not reported

Status History:

Global Id: T0600100023
Status: Open - Verification Monitoring
Status Date: 04/16/2003

Global Id: T0600100023
Status: Open - Site Assessment
Status Date: 01/20/1988

Global Id: T0600100023
Status: Open - Case Begin Date
Status Date: 01/20/1988

Regulatory Activities:

Global Id: T0600100023
Action Type: Other
Date: 01/01/1950
Action: Leak Reported

Global Id: T0600100023
Action Type: ENFORCEMENT
Date: 12/30/2013
Action: Referral to Regional Board

Global Id: T0600100023
Action Type: RESPONSE
Date: 08/28/2002
Action: Other Report / Document

Global Id: T0600100023
Action Type: Other
Date: 01/01/1950
Action: Leak Stopped

Global Id: T0600100023
Action Type: ENFORCEMENT
Date: 01/22/2013
Action: Technical Correspondence / Assistance / Other

Global Id: T0600100023
Action Type: RESPONSE
Date: 03/20/2013
Action: Soil and Water Investigation Workplan - Addendum - Regulator Responded

Map ID
Direction
Distance
Elevation

MAP FINDINGS

Site

Database(s)

EDR ID Number
EPA ID Number

PRIME PROPERTIES (Continued)

S101306467

Global Id: T0600100023
Action Type: ENFORCEMENT
Date: 03/27/2013
Action: Technical Correspondence / Assistance / Other

Global Id: T0600100023
Action Type: Other
Date: 01/01/1950
Action: Leak Discovery

LUST REG 2:

Region: 2
Facility Id: 01-0027
Facility Status: Leak being confirmed
Case Number: 01-0027
How Discovered: Tank Closure
Leak Cause: Structure Failure
Leak Source: Tank
Date Leak Confirmed: 1/20/1988
Oversight Program: LUST
Prelim. Site Assessment Workplan Submitted: Not reported
Preliminary Site Assessment Began: Not reported
Pollution Characterization Began: Not reported
Pollution Remediation Plan Submitted: Not reported
Date Remediation Action Underway: Not reported
Date Post Remedial Action Monitoring Began: Not reported

170
ENE
1/4-1/2
0.436 mi.
2301 ft.

AT & T CORP
1391 B STREET
HAYWARD, CA 94541

HIST CORTESE **S101580422**
LUST **N/A**
CA FID UST
SWEEPS UST
EMI

Relative:
Higher

HIST CORTESE:
Region: CORTESE
Facility County Code: 1
Reg By: LTNKA
Reg Id: 01-1874

Actual:
130 ft.

LUST:

Region: STATE
Global Id: T0600101737
Latitude: 37.6774944407943
Longitude: -122.075783908367
Case Type: LUST Cleanup Site
Status: Completed - Case Closed
Status Date: 08/06/2009
Lead Agency: HAYWARD, CITY OF
Case Worker: DMG
Local Agency: HAYWARD, CITY OF
RB Case Number: 01-1874
LOC Case Number: 01-1874
File Location: Local Agency
Potential Media Affect: Other Groundwater (uses other than drinking water)
Potential Contaminants of Concern: Diesel
Site History: Not reported

Map ID
Direction
Distance
Elevation

MAP FINDINGS

Site

Database(s)

EDR ID Number
EPA ID Number

AT & T CORP (Continued)

S101580422

[Click here to access the California GeoTracker records for this facility:](#)

Contact:

Global Id: T0600101737
Contact Type: Regional Board Caseworker
Contact Name: Cherie McCaulou
Organization Name: SAN FRANCISCO BAY RWQCB (REGION 2)
Address: 1515 CLAY STREET, SUITE 1400
City: OAKLAND
Email: cmccaulou@waterboards.ca.gov
Phone Number: Not reported

Global Id: T0600101737
Contact Type: Local Agency Caseworker
Contact Name: DANILO M. GALANG
Organization Name: HAYWARD, CITY OF
Address: 777 B STREET
City: HAYWARD
Email: danny.galang@hayward-ca.gov
Phone Number: Not reported

Status History:

Global Id: T0600101737
Status: Open - Site Assessment
Status Date: 08/05/1992

Global Id: T0600101737
Status: Open - Verification Monitoring
Status Date: 07/14/1995

Global Id: T0600101737
Status: Completed - Case Closed
Status Date: 08/06/2009

Global Id: T0600101737
Status: Open - Inactive
Status Date: 07/11/1996

Global Id: T0600101737
Status: Open - Referred
Status Date: 03/24/2009

Global Id: T0600101737
Status: Open - Case Begin Date
Status Date: 01/01/1984

Regulatory Activities:

Global Id: T0600101737
Action Type: RESPONSE
Date: 10/11/1995
Action: Soil and Water Investigation Report

Global Id: T0600101737
Action Type: Other
Date: 01/01/1950
Action: Leak Discovery

Map ID
Direction
Distance
Elevation

MAP FINDINGS

Site

Database(s)

EDR ID Number
EPA ID Number

AT & T CORP (Continued)

S101580422

Global Id: T0600101737
Action Type: Other
Date: 01/01/1950
Action: Leak Reported

Global Id: T0600101737
Action Type: ENFORCEMENT
Date: 03/24/2009
Action: Referral to Regional Board

Global Id: T0600101737
Action Type: ENFORCEMENT
Date: 08/06/2009
Action: Closure/No Further Action Letter

Global Id: T0600101737
Action Type: RESPONSE
Date: 10/08/1996
Action: Monitoring Report - Quarterly

Global Id: T0600101737
Action Type: RESPONSE
Date: 10/31/2005
Action: Soil and Water Investigation Workplan

Global Id: T0600101737
Action Type: Other
Date: 01/01/1950
Action: Leak Stopped

Global Id: T0600101737
Action Type: RESPONSE
Date: 02/21/1997
Action: Well Destruction Report

Global Id: T0600101737
Action Type: REMEDIATION
Date: 01/01/1950
Action: Excavation

Global Id: T0600101737
Action Type: ENFORCEMENT
Date: 12/03/2008
Action: File review

Global Id: T0600101737
Action Type: ENFORCEMENT
Date: 08/13/2008
Action: Notice to Comply

Global Id: T0600101737
Action Type: ENFORCEMENT
Date: 03/23/2009
Action: File review

Map ID
Direction
Distance
Elevation

MAP FINDINGS

Site

Database(s)

EDR ID Number
EPA ID Number

AT & T CORP (Continued)

S101580422

LUST REG 2:

Region: 2
Facility Id: 01-1874
Facility Status: Leak being confirmed
Case Number: 01-1874
How Discovered: Tank Closure
Leak Cause: UNK
Leak Source: UNK
Date Leak Confirmed: 8/30/1996
Oversight Program: LUST
Prelim. Site Assessment Wokplan Submitted: Not reported
Preliminary Site Assessment Began: Not reported
Pollution Characterization Began: Not reported
Pollution Remediation Plan Submitted: Not reported
Date Remediation Action Underway: Not reported
Date Post Remedial Action Monitoring Began: Not reported

CA FID UST:

Facility ID: 01002844
Regulated By: UTKA
Regulated ID: 865736
Cortese Code: Not reported
SIC Code: Not reported
Facility Phone: 5108890356
Mail To: Not reported
Mailing Address: 1391 B ST
Mailing Address 2: Not reported
Mailing City,St,Zip: HAYWARD 94545
Contact: Not reported
Contact Phone: Not reported
DUNs Number: Not reported
NPDES Number: Not reported
EPA ID: Not reported
Comments: Not reported
Status: Active

SWEEPS UST:

Status: Active
Comp Number: 54
Number: 1
Board Of Equalization: Not reported
Referral Date: 07-07-93
Action Date: 03-24-94
Created Date: 11-03-92
Owner Tank Id: 2
SWRCB Tank Id: 01-003-000054-000002
Tank Status: A
Capacity: 2000
Active Date: 11-03-92
Tank Use: PETROLEUM
STG: P
Content: DIESEL
Number Of Tanks: 1

Status: Not reported
Comp Number: 54

Map ID
Direction
Distance
Elevation

MAP FINDINGS

Site

Database(s)

EDR ID Number
EPA ID Number

AT & T CORP (Continued)

S101580422

Number: Not reported
Board Of Equalization: Not reported
Referral Date: Not reported
Action Date: Not reported
Created Date: Not reported
Owner Tank Id: Not reported
SWRCB Tank Id: 01-003-000054-000001
Tank Status: Not reported
Capacity: 500
Active Date: Not reported
Tank Use: PETROLEUM
STG: PRODUCT
Content: DIESEL
Number Of Tanks: 1

EMI:

Year: 2007
County Code: 1
Air Basin: SF
Facility ID: 17805
Air District Name: BA
SIC Code: 4813
Air District Name: BAY AREA AQMD
Community Health Air Pollution Info System: Not reported
Consolidated Emission Reporting Rule: Not reported
Total Organic Hydrocarbon Gases Tons/Yr: .002
Reactive Organic Gases Tons/Yr: .0016734
Carbon Monoxide Emissions Tons/Yr: .02
NOX - Oxides of Nitrogen Tons/Yr: .016
SOX - Oxides of Sulphur Tons/Yr: 0
Particulate Matter Tons/Yr: .001
Part. Matter 10 Micrometers & Smlr Tons/Yr: .000976

Year: 2008
County Code: 1
Air Basin: SF
Facility ID: 17805
Air District Name: BA
SIC Code: 4813
Air District Name: BAY AREA AQMD
Community Health Air Pollution Info System: Not reported
Consolidated Emission Reporting Rule: Not reported
Total Organic Hydrocarbon Gases Tons/Yr: .002
Reactive Organic Gases Tons/Yr: .0016734
Carbon Monoxide Emissions Tons/Yr: .02
NOX - Oxides of Nitrogen Tons/Yr: .016
SOX - Oxides of Sulphur Tons/Yr: 0
Particulate Matter Tons/Yr: .001
Part. Matter 10 Micrometers & Smlr Tons/Yr: .000976

Year: 2009
County Code: 1
Air Basin: SF
Facility ID: 17805
Air District Name: BA
SIC Code: 4813
Air District Name: BAY AREA AQMD

Map ID
Direction
Distance
Elevation

MAP FINDINGS

Site

Database(s)

EDR ID Number
EPA ID Number

AT & T CORP (Continued)

S101580422

Community Health Air Pollution Info System: Not reported
Consolidated Emission Reporting Rule: Not reported
Total Organic Hydrocarbon Gases Tons/Yr: 0.001
Reactive Organic Gases Tons/Yr: 8.367000000000001E-4
Carbon Monoxide Emissions Tons/Yr: 1.099999999999999E-2
NOX - Oxides of Nitrogen Tons/Yr: 8.999999999999993E-3
SOX - Oxides of Sulphur Tons/Yr: 0
Particulate Matter Tons/Yr: 0.001
Part. Matter 10 Micrometers & Smlr Tons/Yr: 9.759999999999998E-4

Year: 2010
County Code: 1
Air Basin: SF
Facility ID: 17805
Air District Name: BA
SIC Code: 4813
Air District Name: BAY AREA AQMD
Community Health Air Pollution Info System: Not reported
Consolidated Emission Reporting Rule: Not reported
Total Organic Hydrocarbon Gases Tons/Yr: 0.001
Reactive Organic Gases Tons/Yr: 8.367000000000001E-4
Carbon Monoxide Emissions Tons/Yr: 1.099999999999999E-2
NOX - Oxides of Nitrogen Tons/Yr: 8.999999999999993E-3
SOX - Oxides of Sulphur Tons/Yr: 0
Particulate Matter Tons/Yr: 0.00102459016393442
Part. Matter 10 Micrometers & Smlr Tons/Yr: 0.001

Year: 2011
County Code: 1
Air Basin: SF
Facility ID: 17805
Air District Name: BA
SIC Code: 4813
Air District Name: BAY AREA AQMD
Community Health Air Pollution Info System: Not reported
Consolidated Emission Reporting Rule: Not reported
Total Organic Hydrocarbon Gases Tons/Yr: 0
Reactive Organic Gases Tons/Yr: 0
Carbon Monoxide Emissions Tons/Yr: 0.005
NOX - Oxides of Nitrogen Tons/Yr: 0.008
SOX - Oxides of Sulphur Tons/Yr: 0
Particulate Matter Tons/Yr: 0
Part. Matter 10 Micrometers & Smlr Tons/Yr: 0

Year: 2012
County Code: 1
Air Basin: SF
Facility ID: 17805
Air District Name: BA
SIC Code: 4813
Air District Name: BAY AREA AQMD
Community Health Air Pollution Info System: Not reported
Consolidated Emission Reporting Rule: Not reported
Total Organic Hydrocarbon Gases Tons/Yr: 0
Reactive Organic Gases Tons/Yr: 0
Carbon Monoxide Emissions Tons/Yr: 0.005
NOX - Oxides of Nitrogen Tons/Yr: 0.008

Map ID
Direction
Distance
Elevation

MAP FINDINGS

Site

Database(s)

EDR ID Number
EPA ID Number

AT & T CORP (Continued)

S101580422

SOX - Oxides of Sulphur Tons/Yr: 0
Particulate Matter Tons/Yr: 0
Part. Matter 10 Micrometers & Smllr Tons/Yr: 0

171
SSW
1/4-1/2
0.443 mi.
2341 ft.

BART
22702 GRAND ST
HAYWARD, CA 94541

HIST CORTESE
LUST
SWEEPS UST

S102424975
N/A

Relative:
Lower

HIST CORTESE:
Region: CORTESE
Facility County Code: 1
Actual:
Reg By: LTNKA
Reg Id: 01-1816

LUST:

Region: STATE
Global Id: T0600101682
Latitude: 37.6695617
Longitude: -122.0889245
Case Type: LUST Cleanup Site
Status: Completed - Case Closed
Status Date: 02/23/1996
Lead Agency: HAYWARD, CITY OF
Case Worker: DMG
Local Agency: HAYWARD, CITY OF
RB Case Number: 01-1816
LOC Case Number: 01-1816
File Location: Not reported
Potential Media Affect: Under Investigation
Potential Contaminants of Concern: Gasoline
Site History: Not reported

Click here to access the California GeoTracker records for this facility:

Contact:

Global Id: T0600101682
Contact Type: Regional Board Caseworker
Contact Name: Cherie McCaulou
Organization Name: SAN FRANCISCO BAY RWQCB (REGION 2)
Address: 1515 CLAY STREET, SUITE 1400
City: OAKLAND
Email: cmccaulou@waterboards.ca.gov
Phone Number: Not reported

Global Id: T0600101682
Contact Type: Local Agency Caseworker
Contact Name: DANILO M. GALANG
Organization Name: HAYWARD, CITY OF
Address: 777 B STREET
City: HAYWARD
Email: danny.galang@hayward-ca.gov
Phone Number: Not reported

Status History:

Global Id: T0600101682

Map ID
Direction
Distance
Elevation

MAP FINDINGS

Site

Database(s)

EDR ID Number
EPA ID Number

BART (Continued)

S102424975

Status: Open - Site Assessment
Status Date: 08/17/1993

Global Id: T0600101682
Status: Open - Case Begin Date
Status Date: 04/07/1993

Global Id: T0600101682
Status: Completed - Case Closed
Status Date: 02/23/1996

Regulatory Activities:

Global Id: T0600101682
Action Type: Other
Date: 01/01/1950
Action: Leak Discovery

Global Id: T0600101682
Action Type: Other
Date: 01/01/1950
Action: Leak Reported

Global Id: T0600101682
Action Type: Other
Date: 01/01/1950
Action: Leak Stopped

LUST REG 2:

Region: 2
Facility Id: 01-1816
Facility Status: Leak being confirmed
Case Number: 01-1816
How Discovered: Nuisance Conditions
Leak Cause: UNK
Leak Source: UNK
Date Leak Confirmed: 8/17/1993
Oversight Program: LUST
Prelim. Site Assessment Workplan Submitted: Not reported
Preliminary Site Assessment Began: Not reported
Pollution Characterization Began: Not reported
Pollution Remediation Plan Submitted: Not reported
Date Remediation Action Underway: Not reported
Date Post Remedial Action Monitoring Began: Not reported

SWEEPS UST:

Status: Not reported
Comp Number: 22702
Number: Not reported
Board Of Equalization: 44-000019
Referral Date: Not reported
Action Date: Not reported
Created Date: Not reported
Owner Tank Id: Not reported
SWRCB Tank Id: 01-003-022702-000001
Tank Status: Not reported

Map ID
Direction
Distance
Elevation

MAP FINDINGS

Site

Database(s)

EDR ID Number
EPA ID Number

BART (Continued)

S102424975

Capacity: 1000
Active Date: Not reported
Tank Use: OIL
STG: WASTE
Content: WASTE OIL
Number Of Tanks: 1

**AF172
NNW
1/4-1/2
0.473 mi.
2496 ft.**

**HAYWARD TOOL
21732 FOOTHILL BLVD
HAYWARD, CA 94541
Site 2 of 2 in cluster AF**

**HIST CORTESE
LUST S101306502
N/A**

**Relative:
Lower**

HIST CORTESE:
Region: CORTESE
Facility County Code: 1
Reg By: LTNKA
Reg Id: 01-0562

**Actual:
101 ft.**

LUST:

Region: STATE
Global Id: T0600100515
Latitude: 37.68251
Longitude: -122.087839
Case Type: LUST Cleanup Site
Status: Completed - Case Closed
Status Date: 10/26/1998
Lead Agency: HAYWARD, CITY OF
Case Worker: DMG
Local Agency: HAYWARD, CITY OF
RB Case Number: 01-0562
LOC Case Number: 01-0562
File Location: Not reported
Potential Media Affect: Other Groundwater (uses other than drinking water)
Potential Contaminants of Concern: Gasoline
Site History: Not reported

Click here to access the California GeoTracker records for this facility:

Contact:

Global Id: T0600100515
Contact Type: Regional Board Caseworker
Contact Name: Cherie McCaulou
Organization Name: SAN FRANCISCO BAY RWQCB (REGION 2)
Address: 1515 CLAY STREET, SUITE 1400
City: OAKLAND
Email: cmccaulou@waterboards.ca.gov
Phone Number: Not reported

Global Id: T0600100515
Contact Type: Local Agency Caseworker
Contact Name: DANILO M. GALANG
Organization Name: HAYWARD, CITY OF
Address: 777 B STREET
City: HAYWARD
Email: danny.galang@hayward-ca.gov
Phone Number: Not reported

Map ID
Direction
Distance
Elevation

MAP FINDINGS

Site

Database(s)

EDR ID Number
EPA ID Number

HAYWARD TOOL (Continued)

S101306502

Status History:

Global Id: T0600100515
Status: Completed - Case Closed
Status Date: 10/26/1998

Global Id: T0600100515
Status: Open - Site Assessment
Status Date: 12/13/1988

Global Id: T0600100515
Status: Open - Case Begin Date
Status Date: 11/07/1988

Regulatory Activities:

Global Id: T0600100515
Action Type: Other
Date: 01/01/1950
Action: Leak Reported

Global Id: T0600100515
Action Type: Other
Date: 01/01/1950
Action: Leak Stopped

Global Id: T0600100515
Action Type: ENFORCEMENT
Date: 10/26/1998
Action: Closure/No Further Action Letter

Global Id: T0600100515
Action Type: Other
Date: 01/01/1950
Action: Leak Discovery

LUST REG 2:

Region: 2
Facility Id: 01-0562
Facility Status: Case Closed
Case Number: 01-0562
How Discovered: Tank Closure
Leak Cause: Structure Failure
Leak Source: Tank
Date Leak Confirmed: Not reported
Oversight Program: LUST
Prelim. Site Assessment Workplan Submitted: Not reported
Preliminary Site Assessment Began: 12/13/1988
Pollution Characterization Began: Not reported
Pollution Remediation Plan Submitted: Not reported
Date Remediation Action Underway: Not reported
Date Post Remedial Action Monitoring Began: Not reported

Map ID
 Direction
 Distance
 Elevation

MAP FINDINGS

Site

Database(s)

EDR ID Number
 EPA ID Number

AG173
WNW
1/4-1/2
0.479 mi.
2527 ft.

SK TOYOTA
21715 MISSION BLVD
HAYWARD, CA 94541

Site 1 of 3 in cluster AG

RCRA-SQG **1000418187**
FINDS **CAD981442510**
LUST
SWEEPS UST

Relative:
Lower

RCRA-SQG:

Date form received by agency: 09/01/1996
 Facility name: SK TOYOTA
 Facility address: 21715 MISSION BLVD
 HAYWARD, CA 94541
 EPA ID: CAD981442510
 Mailing address: MISSION BLVD
 HAYWARD, CA 94541

Actual:
88 ft.

Contact: Not reported
 Contact address: Not reported
 Contact telephone: Not reported
 Contact country: Not reported
 Contact telephone: Not reported
 Contact email: Not reported
 EPA Region: 09
 Classification: Small Small Quantity Generator
 Description: Handler: generates more than 100 and less than 1000 kg of hazardous waste during any calendar month and accumulates less than 6000 kg of hazardous waste at any time; or generates 100 kg or less of hazardous waste during any calendar month, and accumulates more than 1000 kg of hazardous waste at any time

Owner/Operator Summary:

Owner/operator name: SALISBURY KILMER CORP
 Owner/operator address: NOT REQUIRED
 NOT REQUIRED, ME 99999
 Owner/operator country: Not reported
 Owner/operator telephone: (415) 555-1212
 Legal status: Private
 Owner/Operator Type: Owner
 Owner/Op start date: Not reported
 Owner/Op end date: Not reported

Owner/operator name: NOT REQUIRED
 Owner/operator address: NOT REQUIRED
 NOT REQUIRED, ME 99999
 Owner/operator country: Not reported
 Owner/operator telephone: (415) 555-1212
 Legal status: Private
 Owner/Operator Type: Operator
 Owner/Op start date: Not reported
 Owner/Op end date: Not reported

Handler Activities Summary:

U.S. importer of hazardous waste: No
 Mixed waste (haz. and radioactive): No
 Recycler of hazardous waste: No
 Transporter of hazardous waste: No
 Treater, storer or disposer of HW: No
 Underground injection activity: No
 On-site burner exemption: No
 Furnace exemption: No

Map ID
Direction
Distance
Elevation

MAP FINDINGS

Site

Database(s)

EDR ID Number
EPA ID Number

SK TOYOTA (Continued)

1000418187

Used oil fuel burner: No
Used oil processor: No
User oil refiner: No
Used oil fuel marketer to burner: No
Used oil Specification marketer: No
Used oil transfer facility: No
Used oil transporter: No

Violation Status: No violations found

FINDS:

Registry ID: 110002707474

Environmental Interest/Information System

RCRAInfo is a national information system that supports the Resource Conservation and Recovery Act (RCRA) program through the tracking of events and activities related to facilities that generate, transport, and treat, store, or dispose of hazardous waste. RCRAInfo allows RCRA program staff to track the notification, permit, compliance, and corrective action activities required under RCRA.

LUST REG 2:

Region: 2
Facility Id: 01-1272
Facility Status: Case Closed
Case Number: 01-1272
How Discovered: Tank Closure
Leak Cause: Corrosion
Leak Source: Piping
Date Leak Confirmed: 8/30/1996
Oversight Program: LUST
Prelim. Site Assessment Workplan Submitted: Not reported
Preliminary Site Assessment Began: Not reported
Pollution Characterization Began: Not reported
Pollution Remediation Plan Submitted: Not reported
Date Remediation Action Underway: Not reported
Date Post Remedial Action Monitoring Began: Not reported

SWEEPS UST:

Status: Not reported
Comp Number: 324
Number: Not reported
Board Of Equalization: Not reported
Referral Date: Not reported
Action Date: Not reported
Created Date: Not reported
Owner Tank Id: Not reported
SWRCB Tank Id: 01-003-000324-000001
Tank Status: Not reported
Capacity: 1000
Active Date: Not reported
Tank Use: M.V. FUEL
STG: PRODUCT
Content: REG UNLEADED
Number Of Tanks: 3

Map ID
Direction
Distance
Elevation

MAP FINDINGS

Site

Database(s)

EDR ID Number
EPA ID Number

SK TOYOTA (Continued)

1000418187

Status: Not reported
Comp Number: 324
Number: Not reported
Board Of Equalization: Not reported
Referral Date: Not reported
Action Date: Not reported
Created Date: Not reported
Owner Tank Id: Not reported
SWRCB Tank Id: 01-003-000324-000002
Tank Status: Not reported
Capacity: 500
Active Date: Not reported
Tank Use: OIL
STG: WASTE
Content: WASTE OIL
Number Of Tanks: Not reported

Status: Not reported
Comp Number: 324
Number: Not reported
Board Of Equalization: Not reported
Referral Date: Not reported
Action Date: Not reported
Created Date: Not reported
Owner Tank Id: Not reported
SWRCB Tank Id: 01-003-000324-000003
Tank Status: Not reported
Capacity: 8000
Active Date: Not reported
Tank Use: M.V. FUEL
STG: PRODUCT
Content: REG UNLEADED
Number Of Tanks: Not reported

AG174
WNW
1/4-1/2
0.479 mi.
2527 ft.

S & K TOYOTA
21715 MISSION BLVD
HAYWARD, CA 94543
Site 2 of 3 in cluster AG

HIST CORTESE **S101623669**
LUST **N/A**
CA FID UST

Relative:
Lower

HIST CORTESE:
Region: CORTESE
Facility County Code: 1
Reg By: LTNKA
Reg Id: 01-1272

Actual:
88 ft.

LUST:
Region: STATE
Global Id: T0600101169
Latitude: 37.678768
Longitude: -122.092607
Case Type: LUST Cleanup Site
Status: Completed - Case Closed
Status Date: 09/17/1999
Lead Agency: HAYWARD, CITY OF
Case Worker: DMG
Local Agency: HAYWARD, CITY OF

Map ID
Direction
Distance
Elevation

MAP FINDINGS

Site

Database(s)

EDR ID Number
EPA ID Number

S & K TOYOTA (Continued)

S101623669

RB Case Number: 01-1272
LOC Case Number: 01-1272
File Location: Not reported
Potential Media Affect: Soil
Potential Contaminants of Concern: Trichloroethylene (TCE)
Site History: Not reported

[Click here to access the California GeoTracker records for this facility:](#)

Contact:

Global Id: T0600101169
Contact Type: Regional Board Caseworker
Contact Name: Cherie McCaulou
Organization Name: SAN FRANCISCO BAY RWQCB (REGION 2)
Address: 1515 CLAY STREET, SUITE 1400
City: OAKLAND
Email: cmccaulou@waterboards.ca.gov
Phone Number: Not reported

Global Id: T0600101169
Contact Type: Local Agency Caseworker
Contact Name: DANILO M. GALANG
Organization Name: HAYWARD, CITY OF
Address: 777 B STREET
City: HAYWARD
Email: danny.galang@hayward-ca.gov
Phone Number: Not reported

Status History:

Global Id: T0600101169
Status: Open - Case Begin Date
Status Date: 12/29/1989

Global Id: T0600101169
Status: Completed - Case Closed
Status Date: 09/17/1999

Global Id: T0600101169
Status: Open - Site Assessment
Status Date: 08/30/1996

Regulatory Activities:

Global Id: T0600101169
Action Type: Other
Date: 01/01/1950
Action: Leak Discovery

Global Id: T0600101169
Action Type: Other
Date: 01/01/1950
Action: Leak Reported

Global Id: T0600101169
Action Type: Other
Date: 01/01/1950
Action: Leak Stopped

Map ID
 Direction
 Distance
 Elevation

MAP FINDINGS

Site

Database(s)

EDR ID Number
 EPA ID Number

S & K TOYOTA (Continued)

S101623669

CA FID UST:
 Facility ID: 01001389
 Regulated By: UTKNI
 Regulated ID: Not reported
 Cortese Code: Not reported
 SIC Code: Not reported
 Facility Phone: Not reported
 Mail To: Not reported
 Mailing Address: 21715 MISSION BLVD
 Mailing Address 2: Not reported
 Mailing City,St,Zip: HAYWARD 94543
 Contact: Not reported
 Contact Phone: Not reported
 DUNS Number: Not reported
 NPDES Number: Not reported
 EPA ID: Not reported
 Comments: Not reported
 Status: Inactive

AG175
WNW
1/4-1/2
0.479 mi.
2530 ft.

MONTGOMERY STREET PROJECT
21659 MISSION BOULEVARD
HAYWARD, CA 94541

ENVIROSTOR S109929444
N/A

Site 3 of 3 in cluster AG

Relative:
Lower

ENVIROSTOR:
 Facility ID: 60000807
 Status: Inactive - Needs Evaluation

Actual:
88 ft.

Status Date: 08/11/2008
 Site Code: Not reported
 Site Type: Evaluation
 Site Type Detailed: Evaluation
 Acres: 0.72
 NPL: NO
 Regulatory Agencies: SMBRP
 Lead Agency: SMBRP
 Program Manager: Not reported
 Supervisor: Karen Toth
 Division Branch: Cleanup Berkeley
 Assembly: 20
 Senate: 10
 Special Program: Not reported
 Restricted Use: NO
 Site Mgmt Req: NONE SPECIFIED
 Funding: Responsible Party
 Latitude: 37.67883
 Longitude: -122.0932
 APN: 428-6-58-1
 Past Use: VEHICLE MAINTENANCE
 Potential COC: Polychlorinated biphenyls (PCBs Tetrachloroethylene (PCE TPH-gas
 TPH-MOTOR OIL Trichloroethylene (TCE Dieldrin
 Confirmed COC: Dieldrin Tetrachloroethylene (PCE TPH-gas TPH-MOTOR OIL
 Polychlorinated biphenyls (PCBs Trichloroethylene (TCE
 Potential Description: AQUI, SOIL, SV
 Alias Name: 428-6-58-1
 Alias Type: APN
 Alias Name: 60000807

Map ID
 Direction
 Distance
 Elevation

MAP FINDINGS

Site

Database(s)

EDR ID Number
 EPA ID Number

MONTGOMERY STREET PROJECT (Continued)

S109929444

Alias Type: Envirostor ID Number

Completed Info:

Completed Area Name: PROJECT WIDE
 Completed Sub Area Name: Not reported
 Completed Document Type: Phase 1
 Completed Date: 03/08/2007
 Comments: Phase I investigation report submitted to DTSC with request for oversight application. This document was not prepared under DTSC oversight.

Completed Area Name: PROJECT WIDE
 Completed Sub Area Name: Not reported
 Completed Document Type: Site Characterization Report
 Completed Date: 06/20/2007
 Comments: Soil and groundwater contamination were detected at the Site. Much of the groundwater contamination appeared to be from an offsite source. This document was not prepared under DTSC oversight.

Completed Area Name: PROJECT WIDE
 Completed Sub Area Name: Not reported
 Completed Document Type: Site Characterization Report
 Completed Date: 12/27/2007
 Comments: Elevated concentrations of PCE detected in soil gas at the Site. The report recommended submittal of a "Request for Agency Oversight" application. This document was not prepared under DTSC oversight.

Completed Area Name: PROJECT WIDE
 Completed Sub Area Name: Not reported
 Completed Document Type: Site Characterization Report
 Completed Date: 03/05/2008
 Comments: A waste oil UST and other subsurface anomalies were identified at the site. This document was not prepared under DTSC oversight.

Future Area Name: Not reported
 Future Sub Area Name: Not reported
 Future Document Type: Not reported
 Future Due Date: Not reported
 Schedule Area Name: Not reported
 Schedule Sub Area Name: Not reported
 Schedule Document Type: Not reported
 Schedule Due Date: Not reported
 Schedule Revised Date: Not reported

176
 SW
 1/4-1/2
 0.490 mi.
 2588 ft.

EZ SERVE
525 A ST W
HAYWARD, CA 94541

HIST CORTESE **S102628245**
LUST **N/A**

Relative:
Lower

HIST CORTESE:
 Region: CORTESE
 Facility County Code: 1
 Reg By: LTNKA
 Reg Id: 01-0529

Actual:
88 ft.

LUST:
 Region: STATE

Map ID
Direction
Distance
Elevation

MAP FINDINGS

Site

Database(s)

EDR ID Number
EPA ID Number

EZ SERVE (Continued)

S102628245

Global Id: T0600100483
Latitude: 37.6664334584656
Longitude: -122.110529243946
Case Type: LUST Cleanup Site
Status: Open - Site Assessment
Status Date: 02/10/1995
Lead Agency: SAN FRANCISCO BAY RWQCB (REGION 2)
Case Worker: JMJ
Local Agency: Not reported
RB Case Number: 01-0529
LOC Case Number: RO0000023
File Location: Stored electronically as an E-file
Potential Media Affect: Other Groundwater (uses other than drinking water)
Potential Contaminants of Concern: Gasoline
Site History: Not all historic documents for the fuel leak case may be available on GeoTracker. A more complete historic case file for this site is located on the Alameda County Environmental Health website at: <http://ehgis.acgov.org/dehpublic/dehpublic.jsp>. The subject site is co-mingled with a downgradient fuel release case currently overseen by the Hayward Fire Department. Two unregistered backyard residential wells downgradient of that site are impacted with fuel hydrocarbons. The wells are reported to be actively used by their owners. The subject site is making very limited progress, and multiple deliverables are late. Additional deliverables are due in the very near future. In December 1986 wells B1 to B3 were installed at the site due to an inventory discrepancy in November 1986. In September 1987 wells B-4 to B-6 were installed and all were renamed as monitoring wells (MW-1 to MW-6). In June 1990 three 10,000-gallon gasoline USTs and one 10,000-gallon diesel UST, and associated product lines, were removed. Due to the UST removal activities several wells were lost (or destroyed) or damaged. In October 1991 damaged well MW-1 was repaired and redesignated MW-1a, wells MW-2 and MW-4 were decommissioned, while wells MW-3, MW-5, and MW-6 had been lost or destroyed during the removal activities. In January 1992 new wells MW-1 to MW-6 were installed. In June 1993 offsite wells MW-7 to MW-10 were installed. In February 1995 hydropunch bores HP-1 to HP-17 were installed offsite to help delineate the lateral extent, and wells MW-11 to MW-14 were subsequently installed offsite later in February 1995. Vapor extraction air sparging wells VEAS-1 to VEAS-3 and extraction well EX-1 were installed in June 2002. Soil bores SB-1 to SB-6 were installed in September 2009 to help delineate the downgradient extent of soil and groundwater impacts.

Click here to access the California GeoTracker records for this facility:

Contact:
Global Id: T0600100483
Contact Type: Regional Board Caseworker
Contact Name: JOHN JANG
Organization Name: SAN FRANCISCO BAY RWQCB (REGION 2)
Address: 1515 CLAY STREET, SUITE 1400
City: OAKLAND
Email: jjang@waterboards.ca.gov
Phone Number: Not reported

Status History:
Global Id: T0600100483

Map ID
Direction
Distance
Elevation

MAP FINDINGS

Site

Database(s)

EDR ID Number
EPA ID Number

EZ SERVE (Continued)

S102628245

Status: Open - Site Assessment
Status Date: 02/10/1995

Global Id: T0600100483
Status: Open - Case Begin Date
Status Date: 11/17/1986

Regulatory Activities:

Global Id: T0600100483
Action Type: RESPONSE
Date: 05/30/2014
Action: Monitoring Report - Semi-Annually

Global Id: T0600100483
Action Type: RESPONSE
Date: 11/30/2014
Action: Monitoring Report - Semi-Annually

Global Id: T0600100483
Action Type: Other
Date: 01/01/1950
Action: Leak Reported

Global Id: T0600100483
Action Type: ENFORCEMENT
Date: 04/25/2012
Action: Staff Letter - #20120425

Global Id: T0600100483
Action Type: ENFORCEMENT
Date: 12/05/2007
Action: Staff Letter - #20071205

Global Id: T0600100483
Action Type: ENFORCEMENT
Date: 11/18/1991
Action: Notice of Responsibility - #19911118

Global Id: T0600100483
Action Type: ENFORCEMENT
Date: 07/24/2009
Action: Staff Letter - #20090724

Global Id: T0600100483
Action Type: RESPONSE
Date: 11/30/2012
Action: Monitoring Report - Semi-Annually

Global Id: T0600100483
Action Type: RESPONSE
Date: 05/18/2012
Action: Monitoring Report - Semi-Annually

Global Id: T0600100483
Action Type: ENFORCEMENT
Date: 08/16/2010
Action: Staff Letter - #20100816

Map ID
Direction
Distance
Elevation

MAP FINDINGS

Site

Database(s)

EDR ID Number
EPA ID Number

EZ SERVE (Continued)

S102628245

Global Id:	T0600100483
Action Type:	ENFORCEMENT
Date:	06/14/2012
Action:	Referral to Regional Board - #20120614
Global Id:	T0600100483
Action Type:	ENFORCEMENT
Date:	02/14/2013
Action:	File Review - Closure
Global Id:	T0600100483
Action Type:	RESPONSE
Date:	10/18/2010
Action:	Soil and Water Investigation Workplan - Addendum
Global Id:	T0600100483
Action Type:	RESPONSE
Date:	11/01/2010
Action:	Sensitive Receptor Survey Report
Global Id:	T0600100483
Action Type:	RESPONSE
Date:	04/22/2011
Action:	Monitoring Report - Semi-Annually
Global Id:	T0600100483
Action Type:	RESPONSE
Date:	05/18/2012
Action:	Electronic Reporting Submittal Due
Global Id:	T0600100483
Action Type:	RESPONSE
Date:	03/22/2006
Action:	Correspondence
Global Id:	T0600100483
Action Type:	RESPONSE
Date:	09/04/2002
Action:	CAP/RAP - Feasibility Study Report
Global Id:	T0600100483
Action Type:	RESPONSE
Date:	11/21/2008
Action:	Interim Remedial Action Report
Global Id:	T0600100483
Action Type:	RESPONSE
Date:	02/08/1993
Action:	Other Report / Document
Global Id:	T0600100483
Action Type:	RESPONSE
Date:	07/20/1993
Action:	Soil and Water Investigation Report
Global Id:	T0600100483
Action Type:	RESPONSE

Map ID
Direction
Distance
Elevation

MAP FINDINGS

Site

Database(s)

EDR ID Number
EPA ID Number

EZ SERVE (Continued)

S102628245

Date: 08/14/2002
Action: Soil and Water Investigation Report

Global Id: T0600100483
Action Type: RESPONSE
Date: 03/13/1987
Action: Soil and Water Investigation Report

Global Id: T0600100483
Action Type: RESPONSE
Date: 03/02/1992
Action: Soil and Water Investigation Report

Global Id: T0600100483
Action Type: RESPONSE
Date: 04/28/2006
Action: Well Destruction Report

Global Id: T0600100483
Action Type: RESPONSE
Date: 04/05/2007
Action: Other Report / Document

Global Id: T0600100483
Action Type: RESPONSE
Date: 10/13/1992
Action: Monitoring Report - Quarterly

Global Id: T0600100483
Action Type: RESPONSE
Date: 04/27/2009
Action: Interim Remedial Action Report

Global Id: T0600100483
Action Type: ENFORCEMENT
Date: 03/22/2006
Action: Staff Letter - #20060322

Global Id: T0600100483
Action Type: RESPONSE
Date: 11/11/2005
Action: Soil and Water Investigation Report

Global Id: T0600100483
Action Type: RESPONSE
Date: 03/23/1995
Action: Soil and Water Investigation Report

Global Id: T0600100483
Action Type: RESPONSE
Date: 03/01/1994
Action: CAP/RAP - Feasibility Study Report

Global Id: T0600100483
Action Type: RESPONSE
Date: 06/20/1988
Action: Soil and Water Investigation Report

Map ID
Direction
Distance
Elevation

MAP FINDINGS

Site

Database(s)

EDR ID Number
EPA ID Number

EZ SERVE (Continued)

S102628245

Global Id:	T0600100483
Action Type:	RESPONSE
Date:	06/01/2012
Action:	Other Report / Document
Global Id:	T0600100483
Action Type:	RESPONSE
Date:	06/29/2012
Action:	Soil and Water Investigation Workplan
Global Id:	T0600100483
Action Type:	RESPONSE
Date:	11/07/2002
Action:	Other Report / Document
Global Id:	T0600100483
Action Type:	RESPONSE
Date:	07/07/1994
Action:	Other Report / Document
Global Id:	T0600100483
Action Type:	RESPONSE
Date:	08/14/2002
Action:	Soil and Water Investigation Report
Global Id:	T0600100483
Action Type:	ENFORCEMENT
Date:	01/09/2009
Action:	Staff Letter - #20090109
Global Id:	T0600100483
Action Type:	ENFORCEMENT
Date:	05/08/2009
Action:	Staff Letter - #20090508
Global Id:	T0600100483
Action Type:	ENFORCEMENT
Date:	12/11/2007
Action:	Notice of Responsibility - #20071211
Global Id:	T0600100483
Action Type:	ENFORCEMENT
Date:	12/04/2007
Action:	Notice of Responsibility - #20071204
Global Id:	T0600100483
Action Type:	ENFORCEMENT
Date:	09/26/2008
Action:	Notice to Comply - #20080926
Global Id:	T0600100483
Action Type:	RESPONSE
Date:	11/30/2013
Action:	Monitoring Report - Semi-Annually
Global Id:	T0600100483
Action Type:	ENFORCEMENT

Map ID
Direction
Distance
Elevation

MAP FINDINGS

Site

Database(s)

EDR ID Number
EPA ID Number

EZ SERVE (Continued)

S102628245

Date: 12/09/2010
Action: Staff Letter - #20101209

Global Id: T0600100483
Action Type: Other
Date: 01/01/1950
Action: Leak Discovery

LUST REG 2:

Region: 2
Facility Id: 01-0529
Facility Status: Pollution Characterization
Case Number: 3580
How Discovered: Tank Closure
Leak Cause: Structure Failure
Leak Source: Tank
Date Leak Confirmed: 11/18/1991
Oversight Program: LUST
Prelim. Site Assessment Wokplan Submitted: Not reported
Preliminary Site Assessment Began: 12/16/1986
Pollution Characterization Began: 2/5/1992
Pollution Remediation Plan Submitted: Not reported
Date Remediation Action Underway: Not reported
Date Post Remedial Action Monitoring Began: Not reported

177
South
1/2-1
0.525 mi.
2772 ft.

GRAND PLACE, LLC
22815 SUTRO STREET
HAYWARD, CA 94541

DEED S102825100
VCP N/A
ENVIROSTOR

Relative:
Lower

DEED:
Area: PROJECT WIDE
Sub Area: Not reported
Site Type: VOLUNTARY CLEANUP
Status: ACTIVE
Agency: Not reported
Covenant Uploaded: Not reported
Deed Date(s): 09/12/2002
EDR Link ID: 1010007

Actual:
97 ft.

VCP:

Facility ID: 01010007
Site Type: Voluntary Cleanup
Site Type Detail: Voluntary Cleanup
Site Mgmt. Req.: GW
Acres: 6.7
National Priorities List: NO
Cleanup Oversight Agencies: SMBRP
Lead Agency: SMBRP
Lead Agency Description: DTSC - Site Cleanup Program
Project Manager: Jacinto Soto
Supervisor: Karen Toth
Division Branch: Cleanup Berkeley
Site Code: 201323
Assembly: 20

Map ID
Direction
Distance
Elevation

MAP FINDINGS

Site

Database(s)

EDR ID Number
EPA ID Number

GRAND PLACE, LLC (Continued)

S102825100

Senate: 10
Special Programs Code: Voluntary Cleanup Program
Status: Active
Status Date: 08/29/2000
Restricted Use: YES
Funding: Responsible Party
Lat/Long: 37.66722 / -122.0847
APN: 431-0044-026, 431-0044-027-02, 431-0044-028, 431-0044-029-02,
431-0044-029-04, 431-0044-045, 431-0044-045, 431-0048-001,
431-0048-002, 431-0048-020-02
Past Use: MANUFACTURING - OTHER
Potential COC: 30027
Confirmed COC: 30027
Potential Description: OTH
Alias Name: DeNova Homes
Alias Type: Alternate Name
Alias Name: Grand Place Hayward
Alias Type: Alternate Name
Alias Name: Grand Terrace
Alias Type: Alternate Name
Alias Name: 431-0044-026
Alias Type: APN
Alias Name: 431-0044-027-02
Alias Type: APN
Alias Name: 431-0044-028
Alias Type: APN
Alias Name: 431-0044-029-02
Alias Type: APN
Alias Name: 431-0044-029-04
Alias Type: APN
Alias Name: 431-0044-045
Alias Type: APN
Alias Name: 431-0044-045
Alias Type: APN
Alias Name: 431-0048-001
Alias Type: APN
Alias Name: 431-0048-002
Alias Type: APN
Alias Name: 431-0048-020-02
Alias Type: APN
Alias Name: 110033617593
Alias Type: EPA (FRS #)
Alias Name: 201323
Alias Type: Project Code (Site Code)
Alias Name: 01010007
Alias Type: Envirostor ID Number
Completed Info:
Completed Area Name: PROJECT WIDE
Completed Sub Area Name: Not reported
Completed Document Type: Letter - Demand
Completed Date: 12/21/2010
Comments: Letter #1
Completed Area Name: PROJECT WIDE
Completed Sub Area Name: Not reported
Completed Document Type: Letter - Demand
Completed Date: 01/31/2011

Map ID
Direction
Distance
Elevation

MAP FINDINGS

Site

Database(s)

EDR ID Number
EPA ID Number

GRAND PLACE, LLC (Continued)

S102825100

Comments: Letter #2

Completed Area Name: PROJECT WIDE
Completed Sub Area Name: Not reported
Completed Document Type: Letter - Demand
Completed Date: 03/24/2011
Comments: Letter #1

Completed Area Name: PROJECT WIDE
Completed Sub Area Name: Not reported
Completed Document Type: Letter - Demand
Completed Date: 05/25/2011
Comments: Letter #2

Completed Area Name: PROJECT WIDE
Completed Sub Area Name: Not reported
Completed Document Type: Letter - Demand
Completed Date: 08/01/2011
Comments: Letter #1

Completed Area Name: PROJECT WIDE
Completed Sub Area Name: Not reported
Completed Document Type: Letter - Demand
Completed Date: 08/31/2011
Comments: Letter #2

Completed Area Name: PROJECT WIDE
Completed Sub Area Name: Not reported
Completed Document Type: Land Use Restriction
Completed Date: 09/12/2002
Comments: Deed restriction recorded prohibiting the use of the underlying groundwater.

Completed Area Name: PROJECT WIDE
Completed Sub Area Name: Not reported
Completed Document Type: Voluntary Cleanup Agreement
Completed Date: 08/30/2000
Comments: Voluntary Cleanup Agreement signed for soil and groundwater investigations.

Completed Area Name: PROJECT WIDE
Completed Sub Area Name: Not reported
Completed Document Type: Amendment - Order/Agreement
Completed Date: 10/04/2002
Comments: Agreement Amended for additional investigations and cleanup.

Completed Area Name: PROJECT WIDE
Completed Sub Area Name: Not reported
Completed Document Type: Annual Oversight Cost Estimate
Completed Date: 10/11/2012
Comments: Annual cost estimate.

Completed Area Name: PROJECT WIDE
Completed Sub Area Name: Not reported
Completed Document Type: CEQA - Notice of Exemption
Completed Date: 06/08/2009
Comments: NOE finalized and will be filed with the Governor's Office of

Map ID
Direction
Distance
Elevation

MAP FINDINGS

Site

Database(s)

EDR ID Number
EPA ID Number

GRAND PLACE, LLC (Continued)

S102825100

Planning and Research, State Clearinghouse.

Completed Area Name: PROJECT WIDE
Completed Sub Area Name: Not reported
Completed Document Type: Letter - Demand
Completed Date: 11/18/2011
Comments: Demand letter #1

Completed Area Name: PROJECT WIDE
Completed Sub Area Name: Not reported
Completed Document Type: Annual Oversight Cost Estimate
Completed Date: 09/07/2010
Comments: Not reported

Completed Area Name: PROJECT WIDE
Completed Sub Area Name: Not reported
Completed Document Type: Amendment - Order/Agreement
Completed Date: 07/17/2006
Comments: Parties signed an amendment to VCA covering format of future documents.

Completed Area Name: PROJECT WIDE
Completed Sub Area Name: Not reported
Completed Document Type: Annual Oversight Cost Estimate
Completed Date: 09/22/2009
Comments: DTSC oversight cost estimate and schedule for next fiscal year was sent to the RP.

Completed Area Name: PROJECT WIDE
Completed Sub Area Name: Not reported
Completed Document Type: Treatability Study Workplan
Completed Date: 06/27/2006
Comments: Approved treatability study workplan for CL-Out injection, a biochemical process/aeorobic co-metabolism.

Completed Area Name: PROJECT WIDE
Completed Sub Area Name: Not reported
Completed Document Type: Monitoring Report
Completed Date: 06/01/2007
Comments: Not reported

Completed Area Name: PROJECT WIDE
Completed Sub Area Name: Not reported
Completed Document Type: Treatability Study Report
Completed Date: 07/11/2008
Comments: Approved report with results of groundwater monitoring associated with treatability study.

Completed Area Name: PROJECT WIDE
Completed Sub Area Name: Not reported
Completed Document Type: Fieldwork
Completed Date: 07/13/2010
Comments: RAW implementation activities were complete. Implementation report will be submitted the second week of August 2010.

Completed Area Name: PROJECT WIDE
Completed Sub Area Name: Not reported

Map ID
Direction
Distance
Elevation

MAP FINDINGS

Site

Database(s)

EDR ID Number
EPA ID Number

GRAND PLACE, LLC (Continued)

S102825100

Completed Document Type: Fact Sheets
Completed Date: 04/08/2009
Comments: Fact sheet announcing public comment period on Draft Removal Action Workplan finalized and will be mailed out by 4/10/2009 to 660 addresses in the site mailing list and 64 mandatory list.

Completed Area Name: PROJECT WIDE
Completed Sub Area Name: Not reported
Completed Document Type: Removal Action Completion Report
Completed Date: 12/20/2010
Comments: This report documents the baseline groundwater monitoring activities prior to the implementation of the Removal Action Workplan, the implementation of the RAW, and the first round of confirmation sampling.

Completed Area Name: PROJECT WIDE
Completed Sub Area Name: Not reported
Completed Document Type: Public Notice
Completed Date: 05/13/2009
Comments: Draft RAW public comment period ended.

Completed Area Name: PROJECT WIDE
Completed Sub Area Name: Not reported
Completed Document Type: Remedial Investigation / Feasibility Study
Completed Date: 03/22/2005
Comments: Not reported

Completed Area Name: PROJECT WIDE
Completed Sub Area Name: Not reported
Completed Document Type: Remedial Investigation / Feasibility Study
Completed Date: 08/24/2004
Comments: Not reported

Completed Area Name: PROJECT WIDE
Completed Sub Area Name: Not reported
Completed Document Type: Remedial Investigation / Feasibility Study
Completed Date: 09/22/2003
Comments: Not reported

Completed Area Name: PROJECT WIDE
Completed Sub Area Name: Not reported
Completed Document Type: Preliminary Endangerment Assessment Report
Completed Date: 03/30/2001
Comments: Not reported

Completed Area Name: PROJECT WIDE
Completed Sub Area Name: Not reported
Completed Document Type: Remedial Investigation / Feasibility Study
Completed Date: 10/17/2000
Comments: Not reported

Completed Area Name: PROJECT WIDE
Completed Sub Area Name: Not reported
Completed Document Type: Remedial Investigation / Feasibility Study
Completed Date: 07/10/2002
Comments: Not reported

Map ID
Direction
Distance
Elevation

MAP FINDINGS

Site

Database(s)

EDR ID Number
EPA ID Number

GRAND PLACE, LLC (Continued)

S102825100

Completed Area Name: PROJECT WIDE
Completed Sub Area Name: Not reported
Completed Document Type: Fact Sheets
Completed Date: 08/29/2006
Comments: Not reported

Completed Area Name: PROJECT WIDE
Completed Sub Area Name: Not reported
Completed Document Type: Fieldwork
Completed Date: 09/30/2006
Comments: Completed 2nd CI-out injection fieldwork

Completed Area Name: PROJECT WIDE
Completed Sub Area Name: Not reported
Completed Document Type: Monitoring Report
Completed Date: 02/28/2007
Comments: Report shows first groundwater monitoring results after in-situ treatment of the underlying groundwater. Initial results shows a reduction in contaminant levels.

Completed Area Name: PROJECT WIDE
Completed Sub Area Name: Not reported
Completed Document Type: Monitoring Report
Completed Date: 08/28/2007
Comments: Not reported

Completed Area Name: PROJECT WIDE
Completed Sub Area Name: Not reported
Completed Document Type: Removal Action Workplan
Completed Date: 06/25/2009
Comments: Final RAW approved for implementation to cleanup groundwater by injecting naturally occurring bacteria into existing wells onsite to enhance the biodegradation of volatile organic compounds in groundwater, primarily trichloroethylene (TCE).

Completed Area Name: PROJECT WIDE
Completed Sub Area Name: Not reported
Completed Document Type: Monitoring Report
Completed Date: 12/12/2007
Comments: Not reported

Completed Area Name: PROJECT WIDE
Completed Sub Area Name: Not reported
Completed Document Type: Monitoring Report
Completed Date: 05/09/2008
Comments: Not reported

Completed Area Name: PROJECT WIDE
Completed Sub Area Name: Not reported
Completed Document Type: Community Profile
Completed Date: 03/30/2009
Comments: Not reported

Completed Area Name: PROJECT WIDE
Completed Sub Area Name: Not reported
Completed Document Type: Operations and Maintenance Plan
Completed Date: 04/08/2010

MAP FINDINGS

GRAND PLACE, LLC (Continued)

S102825100

Comments: No comments were provided. An Amendment to the work plan has been prepared to update schedule.

Completed Area Name: PROJECT WIDE
 Completed Sub Area Name: Not reported
 Completed Document Type: Long Term Monitoring Report
 Completed Date: 12/20/2010
 Comments: This report presents the findings of the second confirmation groundwater monitoring and sampling event conducted by AEI at the site on October 25, 2010 and October 28, 2010, as well as a response to DTSC letter dated September 21, 2010. Following DTSC's review of this report, no comments were provided.

Completed Area Name: PROJECT WIDE
 Completed Sub Area Name: Not reported
 Completed Document Type: Long Term Monitoring Report
 Completed Date: 06/08/2011
 Comments: This report documents that concentrations of TCE in well MW-4 have decreased to below laboratory detection limits for the first time. Overall groundwater concentrations in the remaining wells sampled (MW-7, MW-8, and MW-9) increased during the current event, however compared to historical site data, overall, concentrations of site contaminants in groundwater appear to be steadily decreasing at the site. The required additional sampling will confirm continued degradation of contaminants in these wells.

Completed Area Name: PROJECT WIDE
 Completed Sub Area Name: Not reported
 Completed Document Type: Long Term Monitoring Report
 Completed Date: 04/10/2012
 Comments: TCE and PCE were present in three of the four wells (MW-7 to MW-9) and c-1,2-DCE was present in two of the wells (MW-4 and MW-7). Compared to historical site data, overall concentrations of contaminants of concern in groundwater appear to be steadily decreasing at the site. In accordance with the approved monitoring schedule, semi-annual groundwater sampling of select wells (MW-4 and MW-7 through MW-9) will continue with the next sampling event currently scheduled to take place in July 2012. This will complete 2 years of post treatment monitoring; the need for future monitoring will be evaluated after the July 2012 results are received. Refer to Table 3 for a groundwater sampling schedule.

Completed Area Name: PROJECT WIDE
 Completed Sub Area Name: Not reported
 Completed Document Type: Long Term Monitoring Report
 Completed Date: 11/08/2011
 Comments: The RP completed the semi-annual confirmation sampling event in July 2011. Compared to historical site date, concentrations on the site contamintes in groundwater appear to be decreasing at the site.

Completed Area Name: PROJECT WIDE
 Completed Sub Area Name: Not reported
 Completed Document Type: Long Term Monitoring Report
 Completed Date: 11/29/2012
 Comments: The Groundwater Monitoring Report for the site summarizes the July 2012 groundwater sampling results and requests for case closure. During the July 2012 sampling event, VOCs were still detected above

Map ID
Direction
Distance
Elevation

MAP FINDINGS

Site

Database(s)

EDR ID Number
EPA ID Number

GRAND PLACE, LLC (Continued)

S102825100

the site cleanup goal. Therefore, the removal actions have not reached the cleanup goals for the site and DTSC cannot close the Site.
Not reported

Completed Area Name: PROJECT WIDE
Completed Sub Area Name: Not reported
Completed Document Type: Voluntary Cleanup Consultation
Completed Date: 03/30/2001
Comments: ISSUED SOIL CLEARANCE LETTER FOR RESIDENTIAL DEVELOPMENT WITH GROUNDWATER USE RESTRICTION.

Completed Area Name: PROJECT WIDE
Completed Sub Area Name: Not reported
Completed Document Type: Annual Oversight Cost Estimate
Completed Date: 09/15/2011
Comments: Annual cost estimate.

Completed Area Name: PROJECT WIDE
Completed Sub Area Name: Not reported
Completed Document Type: Correspondence
Completed Date: 10/14/2008
Comments: DTSC annual oversight cost estimate to PRPs per HSC 25269.5.

Future Area Name: PROJECT WIDE
Future Sub Area Name: Not reported
Future Document Type: 5 Year Review Reports
Future Due Date: 2017
Future Area Name: PROJECT WIDE
Future Sub Area Name: Not reported
Future Document Type: Certification
Future Due Date: 2014
Schedule Area Name: Not reported
Schedule Sub Area Name: Not reported
Schedule Document Type: Not reported
Schedule Due Date: Not reported
Schedule Revised Date: Not reported

ENVIROSTOR:

Facility ID: 01010007
Status: Active
Status Date: 08/29/2000
Site Code: 201323
Site Type: Voluntary Cleanup
Site Type Detailed: Voluntary Cleanup
Acres: 6.7
NPL: NO
Regulatory Agencies: SMBRP
Lead Agency: SMBRP
Program Manager: Jacinto Soto
Supervisor: Karen Toth
Division Branch: Cleanup Berkeley
Assembly: 20
Senate: 10
Special Program: Voluntary Cleanup Program
Restricted Use: YES
Site Mgmt Req: GW
Funding: Responsible Party

Map ID
Direction
Distance
Elevation

MAP FINDINGS

Site

Database(s)

EDR ID Number
EPA ID Number

GRAND PLACE, LLC (Continued)

S102825100

Latitude: 37.66722
Longitude: -122.0847
APN: 431-0044-026, 431-0044-027-02, 431-0044-028, 431-0044-029-02,
431-0044-029-04, 431-0044-045, 431-0044-045, 431-0048-001,
431-0048-002, 431-0048-020-02
Past Use: MANUFACTURING - OTHER
Potential COC: Trichloroethylene (TCE)
Confirmed COC: Trichloroethylene (TCE)
Potential Description: OTH
Alias Name: DeNova Homes
Alias Type: Alternate Name
Alias Name: Grand Place Hayward
Alias Type: Alternate Name
Alias Name: Grand Terrace
Alias Type: Alternate Name
Alias Name: 431-0044-026
Alias Type: APN
Alias Name: 431-0044-027-02
Alias Type: APN
Alias Name: 431-0044-028
Alias Type: APN
Alias Name: 431-0044-029-02
Alias Type: APN
Alias Name: 431-0044-029-04
Alias Type: APN
Alias Name: 431-0044-045
Alias Type: APN
Alias Name: 431-0044-045
Alias Type: APN
Alias Name: 431-0048-001
Alias Type: APN
Alias Name: 431-0048-002
Alias Type: APN
Alias Name: 431-0048-020-02
Alias Type: APN
Alias Name: 110033617593
Alias Type: EPA (FRS #)
Alias Name: 201323
Alias Type: Project Code (Site Code)
Alias Name: 01010007
Alias Type: Envirostor ID Number

Completed Info:

Completed Area Name: PROJECT WIDE
Completed Sub Area Name: Not reported
Completed Document Type: Letter - Demand
Completed Date: 12/21/2010
Comments: Letter #1

Completed Area Name: PROJECT WIDE
Completed Sub Area Name: Not reported
Completed Document Type: Letter - Demand
Completed Date: 01/31/2011
Comments: Letter #2

Completed Area Name: PROJECT WIDE
Completed Sub Area Name: Not reported
Completed Document Type: Letter - Demand

Map ID
Direction
Distance
Elevation

MAP FINDINGS

Site

Database(s)

EDR ID Number
EPA ID Number

GRAND PLACE, LLC (Continued)

S102825100

Completed Date: 03/24/2011
Comments: Letter #1

Completed Area Name: PROJECT WIDE
Completed Sub Area Name: Not reported
Completed Document Type: Letter - Demand
Completed Date: 05/25/2011
Comments: Letter #2

Completed Area Name: PROJECT WIDE
Completed Sub Area Name: Not reported
Completed Document Type: Letter - Demand
Completed Date: 08/01/2011
Comments: Letter #1

Completed Area Name: PROJECT WIDE
Completed Sub Area Name: Not reported
Completed Document Type: Letter - Demand
Completed Date: 08/31/2011
Comments: Letter #2

Completed Area Name: PROJECT WIDE
Completed Sub Area Name: Not reported
Completed Document Type: Land Use Restriction
Completed Date: 09/12/2002
Comments: Deed restriction recorded prohibiting the use of the underlying groundwater.

Completed Area Name: PROJECT WIDE
Completed Sub Area Name: Not reported
Completed Document Type: Voluntary Cleanup Agreement
Completed Date: 08/30/2000
Comments: Voluntary Cleanup Agreement signed for soil and groundwater investigations.

Completed Area Name: PROJECT WIDE
Completed Sub Area Name: Not reported
Completed Document Type: Amendment - Order/Agreement
Completed Date: 10/04/2002
Comments: Agreement Amended for additional investigations and cleanup.

Completed Area Name: PROJECT WIDE
Completed Sub Area Name: Not reported
Completed Document Type: Annual Oversight Cost Estimate
Completed Date: 10/11/2012
Comments: Annual cost estimate.

Completed Area Name: PROJECT WIDE
Completed Sub Area Name: Not reported
Completed Document Type: CEQA - Notice of Exemption
Completed Date: 06/08/2009
Comments: NOE finalized and will be filed with the Governor's Office of Planning and Research, State Clearinghouse.

Completed Area Name: PROJECT WIDE
Completed Sub Area Name: Not reported
Completed Document Type: Letter - Demand

Map ID
Direction
Distance
Elevation

MAP FINDINGS

Site

Database(s)

EDR ID Number
EPA ID Number

GRAND PLACE, LLC (Continued)

S102825100

Completed Date: 11/18/2011
Comments: Demand letter #1

Completed Area Name: PROJECT WIDE
Completed Sub Area Name: Not reported
Completed Document Type: Annual Oversight Cost Estimate
Completed Date: 09/07/2010
Comments: Not reported

Completed Area Name: PROJECT WIDE
Completed Sub Area Name: Not reported
Completed Document Type: Amendment - Order/Agreement
Completed Date: 07/17/2006
Comments: Parties signed an amendment to VCA covering format of future documents.

Completed Area Name: PROJECT WIDE
Completed Sub Area Name: Not reported
Completed Document Type: Annual Oversight Cost Estimate
Completed Date: 09/22/2009
Comments: DTSC oversight cost estimate and schedule for next fiscal year was sent to the RP.

Completed Area Name: PROJECT WIDE
Completed Sub Area Name: Not reported
Completed Document Type: Treatability Study Workplan
Completed Date: 06/27/2006
Comments: Approved treatability study workplan for CL-Out injection, a biochemical process/aerobic co-metabolism.

Completed Area Name: PROJECT WIDE
Completed Sub Area Name: Not reported
Completed Document Type: Monitoring Report
Completed Date: 06/01/2007
Comments: Not reported

Completed Area Name: PROJECT WIDE
Completed Sub Area Name: Not reported
Completed Document Type: Treatability Study Report
Completed Date: 07/11/2008
Comments: Approved report with results of groundwater monitoring associated with treatability study.

Completed Area Name: PROJECT WIDE
Completed Sub Area Name: Not reported
Completed Document Type: Fieldwork
Completed Date: 07/13/2010
Comments: RAW implementation activities were complete. Implementation report will be submitted the second week of August 2010.

Completed Area Name: PROJECT WIDE
Completed Sub Area Name: Not reported
Completed Document Type: Fact Sheets
Completed Date: 04/08/2009
Comments: Fact sheet announcing public comment period on Draft Removal Action Workplan finalized and will be mailed out by 4/10/2009 to 660 addresses in the site mailing list and 64 mandatory list.

Map ID
Direction
Distance
Elevation

MAP FINDINGS

Site

Database(s)

EDR ID Number
EPA ID Number

GRAND PLACE, LLC (Continued)

S102825100

Completed Area Name: PROJECT WIDE
Completed Sub Area Name: Not reported
Completed Document Type: Removal Action Completion Report
Completed Date: 12/20/2010
Comments: This report documents the baseline groundwater monitoring activities prior to the implementation of the Removal Action Workplan, the implementation of the RAW, and the first round of confirmation sampling.

Completed Area Name: PROJECT WIDE
Completed Sub Area Name: Not reported
Completed Document Type: Public Notice
Completed Date: 05/13/2009
Comments: Draft RAW public comment period ended.

Completed Area Name: PROJECT WIDE
Completed Sub Area Name: Not reported
Completed Document Type: Remedial Investigation / Feasibility Study
Completed Date: 03/22/2005
Comments: Not reported

Completed Area Name: PROJECT WIDE
Completed Sub Area Name: Not reported
Completed Document Type: Remedial Investigation / Feasibility Study
Completed Date: 08/24/2004
Comments: Not reported

Completed Area Name: PROJECT WIDE
Completed Sub Area Name: Not reported
Completed Document Type: Remedial Investigation / Feasibility Study
Completed Date: 09/22/2003
Comments: Not reported

Completed Area Name: PROJECT WIDE
Completed Sub Area Name: Not reported
Completed Document Type: Preliminary Endangerment Assessment Report
Completed Date: 03/30/2001
Comments: Not reported

Completed Area Name: PROJECT WIDE
Completed Sub Area Name: Not reported
Completed Document Type: Remedial Investigation / Feasibility Study
Completed Date: 10/17/2000
Comments: Not reported

Completed Area Name: PROJECT WIDE
Completed Sub Area Name: Not reported
Completed Document Type: Remedial Investigation / Feasibility Study
Completed Date: 07/10/2002
Comments: Not reported

Completed Area Name: PROJECT WIDE
Completed Sub Area Name: Not reported
Completed Document Type: Fact Sheets
Completed Date: 08/29/2006
Comments: Not reported

Map ID
Direction
Distance
Elevation

MAP FINDINGS

Site

Database(s)

EDR ID Number
EPA ID Number

GRAND PLACE, LLC (Continued)

S102825100

Completed Area Name: PROJECT WIDE
Completed Sub Area Name: Not reported
Completed Document Type: Fieldwork
Completed Date: 09/30/2006
Comments: Completed 2nd CI-out injection fieldwork

Completed Area Name: PROJECT WIDE
Completed Sub Area Name: Not reported
Completed Document Type: Monitoring Report
Completed Date: 02/28/2007
Comments: Report shows first groundwater monitoring results after in-situ treatment of the underlying groundwater. Initial results shows a reduction in contaminant levels.

Completed Area Name: PROJECT WIDE
Completed Sub Area Name: Not reported
Completed Document Type: Monitoring Report
Completed Date: 08/28/2007
Comments: Not reported

Completed Area Name: PROJECT WIDE
Completed Sub Area Name: Not reported
Completed Document Type: Removal Action Workplan
Completed Date: 06/25/2009
Comments: Final RAW approved for implementation to cleanup groundwater by injecting naturally occurring bacteria into existing wells onsite to enhance the biodegradation of volatile organic compounds in groundwater, primarily trichloroethylene (TCE).

Completed Area Name: PROJECT WIDE
Completed Sub Area Name: Not reported
Completed Document Type: Monitoring Report
Completed Date: 12/12/2007
Comments: Not reported

Completed Area Name: PROJECT WIDE
Completed Sub Area Name: Not reported
Completed Document Type: Monitoring Report
Completed Date: 05/09/2008
Comments: Not reported

Completed Area Name: PROJECT WIDE
Completed Sub Area Name: Not reported
Completed Document Type: Community Profile
Completed Date: 03/30/2009
Comments: Not reported

Completed Area Name: PROJECT WIDE
Completed Sub Area Name: Not reported
Completed Document Type: Operations and Maintenance Plan
Completed Date: 04/08/2010
Comments: No comments were provided. An Amendment to the work plan has been prepared to update schedule.

Completed Area Name: PROJECT WIDE
Completed Sub Area Name: Not reported
Completed Document Type: Long Term Monitoring Report

Map ID
Direction
Distance
Elevation

MAP FINDINGS

Site

Database(s)

EDR ID Number
EPA ID Number

GRAND PLACE, LLC (Continued)

S102825100

Completed Date: 12/20/2010
Comments: This report presents the findings of the second confirmation groundwater monitoring and sampling event conducted by AEI at the site on October 25, 2010 and October 28, 2010, as well as a response to DTSC letter dated September 21, 2010. Following DTSC's review of this report, no comments were provided.

Completed Area Name: PROJECT WIDE
Completed Sub Area Name: Not reported
Completed Document Type: Long Term Monitoring Report
Completed Date: 06/08/2011
Comments: This report documents that concentrations of TCE in well MW-4 have decreased to below laboratory detection limits for the first time. Overall groundwater concentrations in the remaining wells sampled (MW-7, MW-8, and MW-9) increased during the current event, however compared to historical site data, overall, concentrations of site contaminants in groundwater appear to be steadily decreasing at the site. The required additional sampling will confirm continued degradation of contaminants in these wells.

Completed Area Name: PROJECT WIDE
Completed Sub Area Name: Not reported
Completed Document Type: Long Term Monitoring Report
Completed Date: 04/10/2012
Comments: TCE and PCE were present in three of the four wells (MW-7 to MW-9) and c-1,2-DCE was present in two of the wells (MW-4 and MW-7). Compared to historical site data, overall concentrations of contaminants of concern in groundwater appear to be steadily decreasing at the site. In accordance with the approved monitoring schedule, semi-annual groundwater sampling of select wells (MW-4 and MW-7 through MW-9) will continue with the next sampling event currently scheduled to take place in July 2012. This will complete 2 years of post treatment monitoring; the need for future monitoring will be evaluated after the July 2012 results are received. Refer to Table 3 for a groundwater sampling schedule.

Completed Area Name: PROJECT WIDE
Completed Sub Area Name: Not reported
Completed Document Type: Long Term Monitoring Report
Completed Date: 11/08/2011
Comments: The RP completed the semi-annual confirmation sampling event in July 2011. Compared to historical site date, concentrations on the site contamintes in groundwater appear to be decreasing at the site.

Completed Area Name: PROJECT WIDE
Completed Sub Area Name: Not reported
Completed Document Type: Long Term Monitoring Report
Completed Date: 11/29/2012
Comments: The Groundwater Monitoring Report for the site summarizes the July 2012 groundwater sampling results and requests for case closure. During the July 2012 sampling event, VOCs were still detected above the site cleanup goal. Therefore, the removal actions have not reached the cleanup goals for the site and DTSC cannot close the Site.
Not reported

Completed Area Name: PROJECT WIDE
Completed Sub Area Name: Not reported

Map ID
 Direction
 Distance
 Elevation

MAP FINDINGS

Site

Database(s)

EDR ID Number
 EPA ID Number

GRAND PLACE, LLC (Continued)

S102825100

Completed Document Type: Voluntary Cleanup Consultation
 Completed Date: 03/30/2001
 Comments: ISSUED SOIL CLEARANCE LETTER FOR RESIDENTIAL DEVELOPMENT WITH GROUNDWATER USE RESTRICTION.

Completed Area Name: PROJECT WIDE
 Completed Sub Area Name: Not reported
 Completed Document Type: Annual Oversight Cost Estimate
 Completed Date: 09/15/2011
 Comments: Annual cost estimate.

Completed Area Name: PROJECT WIDE
 Completed Sub Area Name: Not reported
 Completed Document Type: Correspondence
 Completed Date: 10/14/2008
 Comments: DTSC annual oversight cost estimate to PRPs per HSC 25269.5.

Future Area Name: PROJECT WIDE
 Future Sub Area Name: Not reported
 Future Document Type: 5 Year Review Reports
 Future Due Date: 2017
 Future Area Name: PROJECT WIDE
 Future Sub Area Name: Not reported
 Future Document Type: Certification
 Future Due Date: 2014
 Schedule Area Name: Not reported
 Schedule Sub Area Name: Not reported
 Schedule Document Type: Not reported
 Schedule Due Date: Not reported
 Schedule Revised Date: Not reported

178
 SW
 1/2-1
 0.774 mi.
 4089 ft.

**BURBANK ELEMENTARY
 B STREET AND FILBERT STREET
 HAYWARD, CA 94541**

**VCP S113186459
 ENVIROSTOR N/A**

**Relative:
 Lower**

VCP:
 Facility ID: 60001840
 Site Type: Voluntary Cleanup
 Site Type Detail: Voluntary Cleanup
 Site Mgmt. Req.: NONE SPECIFIED
 Acres: 3.85
 National Priorities List: NO
 Cleanup Oversight Agencies: SMBRP
 Lead Agency: SMBRP
 Lead Agency Description: DTSC - Site Cleanup Program
 Project Manager: Catherine Pool
 Supervisor: Karen Toth
 Division Branch: Cleanup Berkeley
 Site Code: 201957
 Assembly: 18
 Senate: 10
 Special Programs Code: Voluntary Cleanup Program
 Status: No Further Action
 Status Date: 05/20/2013
 Restricted Use: NO
 Funding: Responsible Party

**Actual:
 80 ft.**

Map ID
Direction
Distance
Elevation

MAP FINDINGS

Site

Database(s)

EDR ID Number
EPA ID Number

BURBANK ELEMENTARY (Continued)

S113186459

Lat/Long: 37.66758 / -122.0952
APN: 431 011000700
Past Use: SCHOOL - ELEMENTARY
Potential COC: 30001, 30004, 30013
Confirmed COC: 30001,30004,30013
Potential Description: SOIL
Alias Name: 431 011000700
Alias Type: APN
Alias Name: 201957
Alias Type: Project Code (Site Code)
Alias Name: 60001840
Alias Type: Envirostor ID Number
Alias Name: 60001840
Alias Type: Envirostor ID Number

Completed Info:

Completed Area Name: PROJECT WIDE
Completed Sub Area Name: Not reported
Completed Document Type: Preliminary Endangerment Assessment Report
Completed Date: 05/13/2013
Comments: Not reported

Completed Area Name: PROJECT WIDE
Completed Sub Area Name: Not reported
Completed Document Type: Phase 1
Completed Date: 10/06/2005
Comments: Results indicated the presence of pesticides, lead and arsenic exceeding the CHHSL for residential soil. Further investigation was recommended by the consultant.

Completed Area Name: PROJECT WIDE
Completed Sub Area Name: Not reported
Completed Document Type: Voluntary Cleanup Agreement
Completed Date: 01/23/2013
Comments: Not reported

Completed Area Name: PROJECT WIDE
Completed Sub Area Name: Not reported
Completed Document Type: No Further Action Letter
Completed Date: 05/21/2013
Comments: Not reported

Completed Area Name: PROJECT WIDE
Completed Sub Area Name: Not reported
Completed Document Type: Correspondence
Completed Date: 05/14/2013
Comments: Not reported

Future Area Name: Not reported
Future Sub Area Name: Not reported
Future Document Type: Not reported
Future Due Date: Not reported
Schedule Area Name: Not reported
Schedule Sub Area Name: Not reported
Schedule Document Type: Not reported
Schedule Due Date: Not reported
Schedule Revised Date: Not reported

Map ID
Direction
Distance
Elevation

MAP FINDINGS

Site

Database(s)

EDR ID Number
EPA ID Number

BURBANK ELEMENTARY (Continued)

S113186459

ENVIROSTOR:

Facility ID: 60001840
Status: No Further Action
Status Date: 05/20/2013
Site Code: 201957
Site Type: Voluntary Cleanup
Site Type Detailed: Voluntary Cleanup
Acres: 3.85
NPL: NO
Regulatory Agencies: SMBRP
Lead Agency: SMBRP
Program Manager: Catherine Pool
Supervisor: Karen Toth
Division Branch: Cleanup Berkeley
Assembly: 18
Senate: 10
Special Program: Voluntary Cleanup Program
Restricted Use: NO
Site Mgmt Req: NONE SPECIFIED
Funding: Responsible Party
Latitude: 37.66758
Longitude: -122.0952
APN: 431 011000700
Past Use: SCHOOL - ELEMENTARY
Potential COC: Arsenic Chlordane Lead
Confirmed COC: Arsenic Chlordane Lead
Potential Description: SOIL
Alias Name: 431 011000700
Alias Type: APN
Alias Name: 201957
Alias Type: Project Code (Site Code)
Alias Name: 60001840
Alias Type: Envirostor ID Number
Alias Name: 60001840
Alias Type: Envirostor ID Number

Completed Info:

Completed Area Name: PROJECT WIDE
Completed Sub Area Name: Not reported
Completed Document Type: Preliminary Endangerment Assessment Report
Completed Date: 05/13/2013
Comments: Not reported

Completed Area Name: PROJECT WIDE
Completed Sub Area Name: Not reported
Completed Document Type: Phase 1
Completed Date: 10/06/2005
Comments: Results indicated the presence of pesticides, lead and arsenic exceeding the CHHSL for residential soil. Further investigation was recommended by the consultant.

Completed Area Name: PROJECT WIDE
Completed Sub Area Name: Not reported
Completed Document Type: Voluntary Cleanup Agreement
Completed Date: 01/23/2013
Comments: Not reported

Map ID
 Direction
 Distance
 Elevation

MAP FINDINGS

Site

Database(s)

EDR ID Number
 EPA ID Number

BURBANK ELEMENTARY (Continued)

S113186459

Completed Area Name: PROJECT WIDE
 Completed Sub Area Name: Not reported
 Completed Document Type: No Further Action Letter
 Completed Date: 05/21/2013
 Comments: Not reported

Completed Area Name: PROJECT WIDE
 Completed Sub Area Name: Not reported
 Completed Document Type: Correspondence
 Completed Date: 05/14/2013
 Comments: Not reported

Future Area Name: Not reported
 Future Sub Area Name: Not reported
 Future Document Type: Not reported
 Future Due Date: Not reported
 Schedule Area Name: Not reported
 Schedule Sub Area Name: Not reported
 Schedule Document Type: Not reported
 Schedule Due Date: Not reported
 Schedule Revised Date: Not reported

179
 NW
 1/2-1
 0.842 mi.
 4444 ft.

DISCOUNT AUTO SALES
21153 FOOTHILL BOULEVARD
HAYWARD, CA 94541

SLIC
Alameda County CS
ENVIROSTOR

S108245948
N/A

Relative:
Higher

SLIC:

Region: STATE
Facility Status: Open - Remediation

Actual:
133 ft.

Status Date: 08/20/1991
 Global Id: T06019752713
 Lead Agency: ALAMEDA COUNTY LOP
 Lead Agency Case Number: RO0002667
 Latitude: 37.68583
 Longitude: -122.093291
 Case Type: Cleanup Program Site
 Case Worker: MD
 Local Agency: ALAMEDA COUNTY LOP
 RB Case Number: NA
 File Location: Stored electronically as an E-file
 Potential Media Affected: Under Investigation
 Potential Contaminants of Concern: Waste Oil / Motor / Hydraulic / Lubricating
 Site History: In April 1989 complaints of inappropriate storage and discharge of hazardous wastes was received from the property manager of adjacent parcels of land. A site inspection in March 1991 and found several hazardous waste storage violations, including discharges to soil. Subsequent excavation was proposed, but is not documented to have occurred. Not all historic documents for the fuel leak case may be available on GeoTracker. A more complete historic case file for this site is located on the Alameda County Environmental Health website at: <http://ehgis.acgov.org/dehpublic/dehpublic.jsp>.

Click here to access the California GeoTracker records for this facility:

Alameda County CS:

Map ID
Direction
Distance
Elevation

MAP FINDINGS

Site

Database(s)

EDR ID Number
EPA ID Number

DISCOUNT AUTO SALES (Continued)

S108245948

Status: Leak Confirmation
Record Id: RO0002667
PE: 5502

Status: Remedial Action Underway
Record Id: RO0002667
PE: 5502

ENVIROSTOR:

Facility ID: 01550003
Status: Refer: Other Agency
Status Date: 07/29/1994
Site Code: Not reported
Site Type: Historical
Site Type Detailed: * Historical
Acres: Not reported
NPL: NO
Regulatory Agencies: NONE SPECIFIED
Lead Agency: NONE SPECIFIED
Program Manager: Not reported
Supervisor: Referred - Not Assigned
Division Branch: Cleanup Berkeley
Assembly: 20
Senate: 10
Special Program: Not reported
Restricted Use: NO
Site Mgmt Req: NONE SPECIFIED
Funding: Not reported
Latitude: 37.68722
Longitude: -122.0947
APN: NONE SPECIFIED
Past Use: NONE SPECIFIED
Potential COC: * WASTE OIL & MIXED OIL
Confirmed COC: NONE SPECIFIED
Potential Description: NONE SPECIFIED
Alias Name: T06019752713
Alias Type: GeoTracker Global ID
Alias Name: 01550003
Alias Type: Envirostor ID Number

Completed Info:

Completed Area Name: PROJECT WIDE
Completed Sub Area Name: Not reported
Completed Document Type: Site Screening
Completed Date: 06/04/1993
Comments: Not reported

Future Area Name: Not reported
Future Sub Area Name: Not reported
Future Document Type: Not reported
Future Due Date: Not reported
Schedule Area Name: Not reported
Schedule Sub Area Name: Not reported
Schedule Document Type: Not reported
Schedule Due Date: Not reported
Schedule Revised Date: Not reported

Map ID
 Direction
 Distance
 Elevation

MAP FINDINGS

Site

Database(s)

EDR ID Number
 EPA ID Number

180
SW
1/2-1
0.882 mi.
4657 ft.

LIBITZKY PROPERTY
199 FILBERT STREET AND 201 C STREET
HAYWARD, CA 94541

VCP S114002224
ENVIROSTOR N/A

Relative:
Lower

VCP:

Facility ID: 60001934
 Site Type: Voluntary Cleanup
 Site Type Detail: Voluntary Cleanup
 Site Mgmt. Req.: NONE SPECIFIED
 Acres: 8.87
 National Priorities List: NO
 Cleanup Oversight Agencies: SMBRP
 Lead Agency: SMBRP
 Lead Agency Description: DTSC - Site Cleanup Program
 Project Manager: Tom Price
 Supervisor: Karen Toth
 Division Branch: Cleanup Berkeley
 Site Code: 201987
 Assembly: 18
 Senate: 10
 Special Programs Code: Not reported
 Status: No Further Action
 Status Date: 03/26/2014
 Restricted Use: NO
 Funding: Responsible Party
 Lat/Long: 37.66450 / -122.0941
 APN: NONE SPECIFIED
 Past Use: RAILROAD RIGHT OF WAY
 Potential COC: 30001
 Confirmed COC: 30001-NO
 Potential Description: SOIL, UE
 Alias Name: 201987
 Alias Type: Project Code (Site Code)
 Alias Name: 60001934
 Alias Type: Envirostor ID Number

Actual:
79 ft.

Completed Info:

Completed Area Name: PROJECT WIDE
 Completed Sub Area Name: Not reported
 Completed Document Type: Correspondence
 Completed Date: 01/23/2014
 Comments: General correspondence from January 1 - December 31, 2013.

Completed Area Name: PROJECT WIDE
 Completed Sub Area Name: Not reported
 Completed Document Type: Voluntary Cleanup Agreement
 Completed Date: 01/28/2014
 Comments: Not reported

Completed Area Name: PROJECT WIDE
 Completed Sub Area Name: Not reported
 Completed Document Type: Application
 Completed Date: 09/30/2013
 Comments: Application to the Voluntary Cleanup Program.

Completed Area Name: PROJECT WIDE
 Completed Sub Area Name: Not reported
 Completed Document Type: Site Characterization Report

Map ID
Direction
Distance
Elevation

MAP FINDINGS

Site

Database(s)

EDR ID Number
EPA ID Number

LIBITZKY PROPERTY (Continued)

S114002224

Completed Date: 08/01/2013
Comments: This report was not prepared under DTSC oversight. The site characterization report identified arsenic as possibly needing additional characterization at the site. A railroad spur is identified in the report which may have contaminants associated with it. Groundwater at 35-40 feet below ground surface has chlorinated solvents from an unknown upgradient source.

Completed Area Name: PROJECT WIDE
Completed Sub Area Name: Not reported
Completed Document Type: Phase 1
Completed Date: 05/30/2013
Comments: This report was prepared prior to DTSC's involvement with the project.
Not reported

Completed Area Name: PROJECT WIDE
Completed Sub Area Name: Not reported
Completed Document Type: Phase 1
Completed Date: 04/21/2006
Comments: Report was completed prior to DTSC's involvement with the project.

Completed Area Name: PROJECT WIDE
Completed Sub Area Name: Not reported
Completed Document Type: Site Characterization Report
Completed Date: 06/08/2006
Comments: This report was completed prior to DTSC's involvement with the project.

Completed Area Name: PROJECT WIDE
Completed Sub Area Name: Not reported
Completed Document Type: Site Characterization Report
Completed Date: 08/10/2005
Comments: This report was prepared prior to DTSC's involvement with the site.

Completed Area Name: PROJECT WIDE
Completed Sub Area Name: Not reported
Completed Document Type: Preliminary Endangerment Assessment Report
Completed Date: 03/26/2014
Comments: Not reported

Future Area Name: Not reported
Future Sub Area Name: Not reported
Future Document Type: Not reported
Future Due Date: Not reported
Schedule Area Name: Not reported
Schedule Sub Area Name: Not reported
Schedule Document Type: Not reported
Schedule Due Date: Not reported
Schedule Revised Date: Not reported

ENVIROSTOR:

Facility ID: 60001934
Status: No Further Action
Status Date: 03/26/2014
Site Code: 201987
Site Type: Voluntary Cleanup
Site Type Detailed: Voluntary Cleanup

Map ID
Direction
Distance
Elevation

MAP FINDINGS

Site

Database(s)

EDR ID Number
EPA ID Number

LIBITZKY PROPERTY (Continued)

S114002224

Acres: 8.87
NPL: NO
Regulatory Agencies: SMBRP
Lead Agency: SMBRP
Program Manager: Tom Price
Supervisor: Karen Toth
Division Branch: Cleanup Berkeley
Assembly: 18
Senate: 10
Special Program: Not reported
Restricted Use: NO
Site Mgmt Req: NONE SPECIFIED
Funding: Responsible Party
Latitude: 37.66450
Longitude: -122.0941
APN: NONE SPECIFIED
Past Use: RAILROAD RIGHT OF WAY
Potential COC: Arsenic
Confirmed COC: 30001-NO
Potential Description: SOIL, UE
Alias Name: 201987
Alias Type: Project Code (Site Code)
Alias Name: 60001934
Alias Type: Envirostor ID Number

Completed Info:

Completed Area Name: PROJECT WIDE
Completed Sub Area Name: Not reported
Completed Document Type: Correspondence
Completed Date: 01/23/2014
Comments: General correspondence from January 1 - December 31, 2013.

Completed Area Name: PROJECT WIDE
Completed Sub Area Name: Not reported
Completed Document Type: Voluntary Cleanup Agreement
Completed Date: 01/28/2014
Comments: Not reported

Completed Area Name: PROJECT WIDE
Completed Sub Area Name: Not reported
Completed Document Type: Application
Completed Date: 09/30/2013
Comments: Application to the Voluntary Cleanup Program.

Completed Area Name: PROJECT WIDE
Completed Sub Area Name: Not reported
Completed Document Type: Site Characterization Report
Completed Date: 08/01/2013
Comments: This report was not prepared under DTSC oversight. The site characterization report identified arsenic as possibly needing additional characterization at the site. A railroad spur is identified in the report which may have contaminants associated with it. Groundwater at 35-40 feet below ground surface has chlorinated solvents from an unknown upgradient source.

Completed Area Name: PROJECT WIDE
Completed Sub Area Name: Not reported
Completed Document Type: Phase 1

Map ID
Direction
Distance
Elevation

MAP FINDINGS

Site

Database(s)

EDR ID Number
EPA ID Number

LIBITZKY PROPERTY (Continued)

S114002224

Completed Date: 05/30/2013
Comments: This report was prepared prior to DTSC's involvement with the project.
Not reported

Completed Area Name: PROJECT WIDE
Completed Sub Area Name: Not reported
Completed Document Type: Phase 1
Completed Date: 04/21/2006
Comments: Report was completed prior to DTSC's involvement with the project.

Completed Area Name: PROJECT WIDE
Completed Sub Area Name: Not reported
Completed Document Type: Site Characterization Report
Completed Date: 06/08/2006
Comments: This report was completed prior to DTSC's involvement with the project.

Completed Area Name: PROJECT WIDE
Completed Sub Area Name: Not reported
Completed Document Type: Site Characterization Report
Completed Date: 08/10/2005
Comments: This report was prepared prior to DTSC's involvement with the site.

Completed Area Name: PROJECT WIDE
Completed Sub Area Name: Not reported
Completed Document Type: Preliminary Endangerment Assessment Report
Completed Date: 03/26/2014
Comments: Not reported

Future Area Name: Not reported
Future Sub Area Name: Not reported
Future Document Type: Not reported
Future Due Date: Not reported
Schedule Area Name: Not reported
Schedule Sub Area Name: Not reported
Schedule Document Type: Not reported
Schedule Due Date: Not reported
Schedule Revised Date: Not reported

181
SW
1/2-1
0.888 mi.
4687 ft.

BURBANK E.S./HAYWARD JOINT USE PARK
222 BURBANK STREET
HAYWARD, CA 94541

SCH S109548210
ENVIROSTOR N/A

Relative:
Lower

SCH:

Actual:
77 ft.

Facility ID: 01760048
Site Type: School Cleanup
Site Type Detail: School
Site Mgmt. Req.: NONE SPECIFIED
Acres: 14.25
National Priorities List: NO
Cleanup Oversight Agencies: SMBRP
Lead Agency: SMBRP
Lead Agency Description: DTSC - Site Cleanup Program
Project Manager: Neal Hutchison
Supervisor: Jose Salcedo

Map ID
Direction
Distance
Elevation

MAP FINDINGS

Site

Database(s)

EDR ID Number
EPA ID Number

BURBANK E.S./HAYWARD JOINT USE PARK (Continued)

S109548210

Division Branch: Northern California Schools & Santa Susana
Site Code: 204151
Assembly: 20
Senate: 10
Special Program Status: Not reported
Status: Certified / Operation & Maintenance
Status Date: 09/18/2007
Restricted Use: NO
Funding: School District
Latitude: 37.66623
Longitude: -122.0965
APN: 431-111-008
Past Use: DEGREASING FACILITY, FUEL - VEHICLE STORAGE/ REFUELING, MACHINE SHOP, MANUFACTURING - OTHER, METAL FINISHING, METAL PLATING - OTHER, RAILROAD RIGHT OF WAY, RESIDENTIAL AREA, SCHOOL - ELEMENTARY, VEHICLE MAINTENANCE, TRANSPORTATION - WAREHOUSING, MANUFACTURING - OTHER

Potential COC: Arsenic, Chlordane, DDT, Lead, Polychlorinated biphenyls (PCBs, Polynuclear aromatic hydrocarbons (PAHs, Toxaphene, TPH-gas, Dieldrin, Tetrachloroethylene (PCE, Trichloroethylene (TCE, 1,1-Dichloroethane, 1,1-Dichloroethylene

Confirmed COC: Polychlorinated biphenyls (PCBs, Polynuclear aromatic hydrocarbons (PAHs, 30023-NO, TPH-gas, Dieldrin, Arsenic, Chlordane, DDT, Lead, , Tetrachloroethylene (PCE, Tetrachloroethylene (PCE, Trichloroethylene (TCE, 1,1-Dichloroethane, 1,1-Dichloroethylene

Potential Description: SOIL, OTH

Alias Name: CITY OF HAYWARD RDV AG-PRPSD BURBANK ES
Alias Type: Alternate Name
Alias Name: CITY OF HAYWARD REDEVELOPMENT AGENCY
Alias Type: Alternate Name
Alias Name: 431-111-008
Alias Type: APN
Alias Name: 110033619074
Alias Type: EPA (FRS #)
Alias Name: 204151
Alias Type: Project Code (Site Code)
Alias Name: 01760048
Alias Type: Envirostor ID Number

Completed Info:

Completed Area Name: Groundwater
Completed Sub Area Name: Not reported
Completed Document Type: Operation & Maintenance Order/Agreement
Completed Date: 09/18/2007
Comments: Not reported

Completed Area Name: Groundwater
Completed Sub Area Name: Not reported
Completed Document Type: Correspondence
Completed Date: 08/07/2013
Comments: Signatory change on O&M agreement.

Completed Area Name: PROJECT WIDE
Completed Sub Area Name: Not reported
Completed Document Type: Preliminary Endangerment Assessment Workplan
Completed Date: 06/20/2005
Comments: Approved revised Workplan.

Completed Area Name: PROJECT WIDE

Map ID
Direction
Distance
Elevation

MAP FINDINGS

Site

Database(s)

EDR ID Number
EPA ID Number

BURBANK E.S./HAYWARD JOINT USE PARK (Continued)

S109548210

Completed Sub Area Name: Not reported
Completed Document Type: Preliminary Endangerment Assessment Report
Completed Date: 12/20/2005
Comments: DTSC approved the PEA with a further action determination. Draft Final Report approved as Final with replacement cover page.

Completed Area Name: Soils
Completed Sub Area Name: Not reported
Completed Document Type: Supplemental Site Investigation Workplan
Completed Date: 11/04/2005
Comments: DTSC conditionally approved the SSI workplan with the understanding that the enclosed comments will be incorporated during field sampling activities. To ensure sampling can be completed prior to getting much further into the rainy season, the field investigation may proceed prior to finalizing the workplan; however, a final workplan that incorporates our comments should be submitted no later than 30 days after receiving this letter. Results of the SSI will be incorporated into the RAW, instead of a formal SSI report.

Completed Area Name: PROJECT WIDE
Completed Sub Area Name: Not reported
Completed Document Type: Removal Action Workplan
Completed Date: 05/31/2006
Comments: DTSC approved the RAW as final. The RAW documents the proposed removal action activities to address the presence of lead, arsenic, chlordane, toxaphene, chlordane, dieldrin, PAHs, and PCBs in soil and chlorinated solvents in groundwater at the site. Approximately 1,500 cubic yards of soil containing PCBs, PAHs, pesticides, lead, and arsenic will be excavated from the site, transported to a State-licensed disposal facility, and the site backfilled with clean imported soil. In addition, four monitoring wells will be installed and the chlorinated groundwater plume will be monitored for one year. The plume will then be re-evaluated and decisions will be made to either treat the plume and continue monitoring, continue monitoring without treatment, or close the plume with a deed restriction.

Completed Area Name: PROJECT WIDE
Completed Sub Area Name: Not reported
Completed Document Type: Fact Sheets
Completed Date: 04/19/2006
Comments: Issued Fact Sheet with RAW for public comment period.

Completed Area Name: Soils
Completed Sub Area Name: Not reported
Completed Document Type: Removal Action Completion Report
Completed Date: 03/15/2007
Comments: DTSC approved the Removal Action Completion Report as final.

Completed Area Name: Groundwater
Completed Sub Area Name: Not reported
Completed Document Type: Operations and Maintenance Plan
Completed Date: 12/19/2007
Comments: DTSC approved the O&M Plan.

Completed Area Name: Groundwater
Completed Sub Area Name: Not reported
Completed Document Type: Monitoring Report

Map ID
Direction
Distance
Elevation

MAP FINDINGS

Site

Database(s)

EDR ID Number
EPA ID Number

BURBANK E.S./HAYWARD JOINT USE PARK (Continued)

S109548210

Completed Date: 03/24/2008
Comments: Two copies of Final Q-3 groundwater monitoring report received March 24, 2008. PM prepared "acceptance memo."

Completed Area Name: Groundwater
Completed Sub Area Name: Not reported
Completed Document Type: Long Term Monitoring Report
Completed Date: 04/15/2008
Comments: PM prepared memo documenting approval of the Q4-2007 GWM report.

Completed Area Name: Groundwater
Completed Sub Area Name: Not reported
Completed Document Type: Long Term Monitoring Report
Completed Date: 04/30/2008
Comments: E-copy of the groundwater monitoring report was submitted by TRC.

Completed Area Name: Groundwater
Completed Sub Area Name: Not reported
Completed Document Type: Technical Workplan
Completed Date: 05/14/2008
Comments: DTSC approved the location for installation of two new monitoring wells at the site under the existing O&M Plan.

Completed Area Name: Groundwater
Completed Sub Area Name: Not reported
Completed Document Type: Long Term Monitoring Report
Completed Date: 09/16/2008
Comments: PM sent approval memo for 2nd Quarter GWM report.

Completed Area Name: Groundwater
Completed Sub Area Name: Not reported
Completed Document Type: Long Term Monitoring Report
Completed Date: 01/09/2009
Comments: PM completed preparation of comments and review letter. Sent to Sr. Eng. Geologist for review and approval. Comments went out to HRDA under cover letter. See uploaded comments. No further revisions to the report were required.

Completed Area Name: Groundwater
Completed Sub Area Name: Not reported
Completed Document Type: Long Term Monitoring Report
Completed Date: 05/08/2009
Comments: PM approved GWM Report. See uploaded memo.

Completed Area Name: Groundwater
Completed Sub Area Name: Not reported
Completed Document Type: Long Term Monitoring Report
Completed Date: 05/22/2009
Comments: PM sent approval memo on 5/22/2009. See uploaded memo.

Completed Area Name: Groundwater
Completed Sub Area Name: Not reported
Completed Document Type: Long Term Monitoring Report
Completed Date: 11/24/2009
Comments: DTSC PM approved the Q2-2009 GWM Report. See uploaded Approval Memo.

Completed Area Name: Groundwater

Map ID
Direction
Distance
Elevation

MAP FINDINGS

Site

Database(s)

EDR ID Number
EPA ID Number

BURBANK E.S./HAYWARD JOINT USE PARK (Continued)

S109548210

Completed Sub Area Name: Not reported
Completed Document Type: Operations and Maintenance Plan Amendment
Completed Date: 04/15/2009
Comments: Consultant responded to final comments, however, no changes were required to the work plan. Workplan was approved. See uploaded letter.

Completed Area Name: PROJECT WIDE
Completed Sub Area Name: Not reported
Completed Document Type: Voluntary Cleanup Agreement
Completed Date: 09/26/2005
Comments: For implementation of the SSI and RAW for this project, DTSC revised the VCA with the Redevelopment Agency to include Hayward Unified School District as a co-proponent. EstProjCost: \$54374 - EstAdvPymt: \$27,187 - Scope: PEA

Completed Area Name: PROJECT WIDE
Completed Sub Area Name: Not reported
Completed Document Type: CEQA - Notice of Exemption
Completed Date: 05/31/2006
Comments: DTSC signed the NOE.

Completed Area Name: Soils
Completed Sub Area Name: Not reported
Completed Document Type: Site Inspections/Visit (Non LUR)
Completed Date: 07/06/2006
Comments: Not reported

Completed Area Name: PROJECT WIDE
Completed Sub Area Name: Not reported
Completed Document Type: Voluntary Cleanup Agreement
Completed Date: 03/30/2005
Comments: Not reported

Completed Area Name: Soils
Completed Sub Area Name: Not reported
Completed Document Type: Site Inspections/Visit (Non LUR)
Completed Date: 10/19/2006
Comments: Not reported

Completed Area Name: Soils
Completed Sub Area Name: Not reported
Completed Document Type: Site Inspections/Visit (Non LUR)
Completed Date: 10/04/2006
Comments: Not reported

Completed Area Name: PROJECT WIDE
Completed Sub Area Name: Not reported
Completed Document Type: Site Inspections/Visit (Non LUR)
Completed Date: 07/14/2005
Comments: Not reported

Completed Area Name: Groundwater
Completed Sub Area Name: Not reported
Completed Document Type: Operations and Maintenance Report
Completed Date: 11/25/2009
Comments: DTSC approved the additional groundwater investigation report with a

Map ID
Direction
Distance
Elevation

MAP FINDINGS

Site

Database(s)

EDR ID Number
EPA ID Number

BURBANK E.S./HAYWARD JOINT USE PARK (Continued)

S109548210

recommendation for further upgradient sampling to determine the source of deep TCE contamination.

Completed Area Name: PROJECT WIDE
Completed Sub Area Name: Not reported
Completed Document Type: Long Term Monitoring Report
Completed Date: 01/21/2010
Comments: DTSC reviewed the Third Quarter Groundwater Monitoring Report for the Burbank ES/Joint Use Park. The report was revised in response to DTSC comments sent in an e-mail on November 16, 2009. The revised report was approved with no further comment.

Completed Area Name: Groundwater
Completed Sub Area Name: Not reported
Completed Document Type: Long Term Monitoring Report
Completed Date: 12/06/2010
Comments: DTSC approved as final the revised 1st Quarter 2010 Groundwater Monitoring report as submitted electronically by TRC on November 8, 2010.

Completed Area Name: Groundwater
Completed Sub Area Name: Not reported
Completed Document Type: Operations and Maintenance Report
Completed Date: 06/15/2010
Comments: The SSI addendum report was accepted with no comments.

Completed Area Name: Groundwater
Completed Sub Area Name: Not reported
Completed Document Type: Other Report
Completed Date: 09/13/2013
Comments: Finalized groundwater closure recommendation memo and upload to E-stor.

Future Area Name: Not reported
Future Sub Area Name: Not reported
Future Document Type: Not reported
Future Due Date: Not reported
Schedule Area Name: Groundwater
Schedule Sub Area Name: Not reported
Schedule Document Type: Removal Action Completion Report
Schedule Due Date: 02/15/2014
Schedule Revised Date: Not reported

ENVIROSTOR:

Facility ID: 01760048
Status: Certified / Operation & Maintenance
Status Date: 09/18/2007
Site Code: 204151
Site Type: School Cleanup
Site Type Detailed: School
Acres: 14.25
NPL: NO
Regulatory Agencies: SMBRP
Lead Agency: SMBRP
Program Manager: Neal Hutchison
Supervisor: Jose Salcedo
Division Branch: Northern California Schools & Santa Susana

Map ID
Direction
Distance
Elevation

MAP FINDINGS

Site

Database(s)

EDR ID Number
EPA ID Number

BURBANK E.S./HAYWARD JOINT USE PARK (Continued)

S109548210

Assembly: 20
Senate: 10
Special Program: Not reported
Restricted Use: NO
Site Mgmt Req: NONE SPECIFIED
Funding: School District
Latitude: 37.66623
Longitude: -122.0965
APN: 431-111-008
Past Use: DEGREASING FACILITY, FUEL - VEHICLE STORAGE/ REFUELING, MACHINE SHOP, MANUFACTURING - OTHER, METAL FINISHING, METAL PLATING - OTHER, RAILROAD RIGHT OF WAY, RESIDENTIAL AREA, SCHOOL - ELEMENTARY, VEHICLE MAINTENANCE, TRANSPORTATION - WAREHOUSING, MANUFACTURING - OTHER

Potential COC: Arsenic Chlordane DDT Lead Polychlorinated biphenyls (PCBs)
Polynuclear aromatic hydrocarbons (PAHs Toxaphene TPH-gas Dieldrin
Tetrachloroethylene (PCE Trichloroethylene (TCE 1,1-Dichloroethane
1,1-Dichloroethylene

Confirmed COC: Polychlorinated biphenyls (PCBs Polynuclear aromatic hydrocarbons
(PAHs 30023-NO TPH-gas Dieldrin Arsenic Chlordane DDT Lead
Tetrachloroethylene (PCE Trichloroethylene (TCE 1,1-Dichloroethane
1,1-Dichloroethylene

Potential Description: SOIL, OTH

Alias Name: CITY OF HAYWARD RDV AG-PRPSD BURBANK ES
Alias Type: Alternate Name
Alias Name: CITY OF HAYWARD REDEVELOPMENT AGENCY
Alias Type: Alternate Name
Alias Name: 431-111-008
Alias Type: APN
Alias Name: 110033619074
Alias Type: EPA (FRS #)
Alias Name: 204151
Alias Type: Project Code (Site Code)
Alias Name: 01760048
Alias Type: Envirostor ID Number

Completed Info:

Completed Area Name: Groundwater
Completed Sub Area Name: Not reported
Completed Document Type: Operation & Maintenance Order/Agreement
Completed Date: 09/18/2007
Comments: Not reported

Completed Area Name: Groundwater
Completed Sub Area Name: Not reported
Completed Document Type: Correspondence
Completed Date: 08/07/2013
Comments: Signatory change on O&M agreement.

Completed Area Name: PROJECT WIDE
Completed Sub Area Name: Not reported
Completed Document Type: Preliminary Endangerment Assessment Workplan
Completed Date: 06/20/2005
Comments: Approved revised Workplan.

Completed Area Name: PROJECT WIDE
Completed Sub Area Name: Not reported
Completed Document Type: Preliminary Endangerment Assessment Report
Completed Date: 12/20/2005

Map ID
Direction
Distance
Elevation

MAP FINDINGS

Site

Database(s)

EDR ID Number
EPA ID Number

BURBANK E.S./HAYWARD JOINT USE PARK (Continued)

S109548210

Comments: DTSC approved the PEA with a further action determination. Draft Final Report approved as Final with replacement cover page.

Completed Area Name: Soils
Completed Sub Area Name: Not reported
Completed Document Type: Supplemental Site Investigation Workplan
Completed Date: 11/04/2005
Comments: DTSC conditionally approved the SSI workplan with the understanding that the enclosed comments will be incorporated during field sampling activities. To ensure sampling can be completed prior to getting much further into the rainy season, the field investigation may proceed prior to finalizing the workplan; however, a final workplan that incorporates our comments should be submitted no later than 30 days after receiving this letter. Results of the SSI will be incorporated into the RAW, instead of a formal SSI report.

Completed Area Name: PROJECT WIDE
Completed Sub Area Name: Not reported
Completed Document Type: Removal Action Workplan
Completed Date: 05/31/2006
Comments: DTSC approved the RAW as final. The RAW documents the proposed removal action activities to address the presence of lead, arsenic, chlordane, toxaphene, chlordane, dieldrin, PAHs, and PCBs in soil and chlorinated solvents in groundwater at the site. Approximately 1,500 cubic yards of soil containing PCBs, PAHs, pesticides, lead, and arsenic will be excavated from the site, transported to a State-licensed disposal facility, and the site backfilled with clean imported soil. In addition, four monitoring wells will be installed and the chlorinated groundwater plume will be monitored for one year. The plume will then be re-evaluated and decisions will be made to either treat the plume and continue monitoring, continue monitoring without treatment, or close the plume with a deed restriction.

Completed Area Name: PROJECT WIDE
Completed Sub Area Name: Not reported
Completed Document Type: Fact Sheets
Completed Date: 04/19/2006
Comments: Issued Fact Sheet with RAW for public comment period.

Completed Area Name: Soils
Completed Sub Area Name: Not reported
Completed Document Type: Removal Action Completion Report
Completed Date: 03/15/2007
Comments: DTSC approved the Removal Action Completion Report as final.

Completed Area Name: Groundwater
Completed Sub Area Name: Not reported
Completed Document Type: Operations and Maintenance Plan
Completed Date: 12/19/2007
Comments: DTSC approved the O&M Plan.

Completed Area Name: Groundwater
Completed Sub Area Name: Not reported
Completed Document Type: Monitoring Report
Completed Date: 03/24/2008
Comments: Two copies of Final Q-3 groundwater monitoring report received March 24, 2008. PM prepared "acceptance memo."

Map ID
Direction
Distance
Elevation

MAP FINDINGS

Site

Database(s)

EDR ID Number
EPA ID Number

BURBANK E.S./HAYWARD JOINT USE PARK (Continued)

S109548210

Completed Area Name: Groundwater
Completed Sub Area Name: Not reported
Completed Document Type: Long Term Monitoring Report
Completed Date: 04/15/2008
Comments: PM prepared memo documenting approval of the Q4-2007 GWM report.

Completed Area Name: Groundwater
Completed Sub Area Name: Not reported
Completed Document Type: Long Term Monitoring Report
Completed Date: 04/30/2008
Comments: E-copy of the groundwater monitoring report was submitted by TRC.

Completed Area Name: Groundwater
Completed Sub Area Name: Not reported
Completed Document Type: Technical Workplan
Completed Date: 05/14/2008
Comments: DTSC approved the location for installation of two new monitoring wells at the site under the existing O&M Plan.

Completed Area Name: Groundwater
Completed Sub Area Name: Not reported
Completed Document Type: Long Term Monitoring Report
Completed Date: 09/16/2008
Comments: PM sent approval memo for 2nd Quarter GWM report.

Completed Area Name: Groundwater
Completed Sub Area Name: Not reported
Completed Document Type: Long Term Monitoring Report
Completed Date: 01/09/2009
Comments: PM completed preparation of comments and review letter. Sent to Sr. Eng. Geologist for review and approval. Comments went out to HRDA under cover letter. See uploaded comments. No further revisions to the report were required.

Completed Area Name: Groundwater
Completed Sub Area Name: Not reported
Completed Document Type: Long Term Monitoring Report
Completed Date: 05/08/2009
Comments: PM approved GWM Report. See uploaded memo.

Completed Area Name: Groundwater
Completed Sub Area Name: Not reported
Completed Document Type: Long Term Monitoring Report
Completed Date: 05/22/2009
Comments: PM sent approval memo on 5/22/2009. See uploaded memo.

Completed Area Name: Groundwater
Completed Sub Area Name: Not reported
Completed Document Type: Long Term Monitoring Report
Completed Date: 11/24/2009
Comments: DTSC PM approved the Q2-2009 GWM Report. See uploaded Approval Memo.

Completed Area Name: Groundwater
Completed Sub Area Name: Not reported
Completed Document Type: Operations and Maintenance Plan Amendment
Completed Date: 04/15/2009
Comments: Consultant responded to final comments, however, no changes were

Map ID
Direction
Distance
Elevation

MAP FINDINGS

Site

Database(s)

EDR ID Number
EPA ID Number

BURBANK E.S./HAYWARD JOINT USE PARK (Continued)

S109548210

required to the work plan. Workplan was approved. See uploaded letter.

Completed Area Name: PROJECT WIDE
Completed Sub Area Name: Not reported
Completed Document Type: Voluntary Cleanup Agreement
Completed Date: 09/26/2005
Comments: For implementation of the SSI and RAW for this project, DTSC revised the VCA with the Redevelopment Agency to include Hayward Unified School District as a co-proponent. EstProjCost: \$54374 - EstAdvPymt: \$27,187 - Scope: PEA

Completed Area Name: PROJECT WIDE
Completed Sub Area Name: Not reported
Completed Document Type: CEQA - Notice of Exemption
Completed Date: 05/31/2006
Comments: DTSC signed the NOE.

Completed Area Name: Soils
Completed Sub Area Name: Not reported
Completed Document Type: Site Inspections/Visit (Non LUR)
Completed Date: 07/06/2006
Comments: Not reported

Completed Area Name: PROJECT WIDE
Completed Sub Area Name: Not reported
Completed Document Type: Voluntary Cleanup Agreement
Completed Date: 03/30/2005
Comments: Not reported

Completed Area Name: Soils
Completed Sub Area Name: Not reported
Completed Document Type: Site Inspections/Visit (Non LUR)
Completed Date: 10/19/2006
Comments: Not reported

Completed Area Name: Soils
Completed Sub Area Name: Not reported
Completed Document Type: Site Inspections/Visit (Non LUR)
Completed Date: 10/04/2006
Comments: Not reported

Completed Area Name: PROJECT WIDE
Completed Sub Area Name: Not reported
Completed Document Type: Site Inspections/Visit (Non LUR)
Completed Date: 07/14/2005
Comments: Not reported

Completed Area Name: Groundwater
Completed Sub Area Name: Not reported
Completed Document Type: Operations and Maintenance Report
Completed Date: 11/25/2009
Comments: DTSC approved the additional groundwater investigation report with a recommendation for further upgradient sampling to determine the source of deep TCE contamination.

Completed Area Name: PROJECT WIDE

Map ID
Direction
Distance
Elevation

MAP FINDINGS

Site

Database(s)

EDR ID Number
EPA ID Number

BURBANK E.S./HAYWARD JOINT USE PARK (Continued)

S109548210

Completed Sub Area Name: Not reported
Completed Document Type: Long Term Monitoring Report
Completed Date: 01/21/2010
Comments: DTSC reviewed the Third Quarter Groundwater Monitoring Report for the Burbank ES/Joint Use Park. The report was revised in response to DTSC comments sent in an e-mail on November 16, 2009. The revised report was approved with no further comment.

Completed Area Name: Groundwater
Completed Sub Area Name: Not reported
Completed Document Type: Long Term Monitoring Report
Completed Date: 12/06/2010
Comments: DTSC approved as final the revised 1st Quarter 2010 Groundwater Monitoring report as submitted electronically by TRC on November 8, 2010.

Completed Area Name: Groundwater
Completed Sub Area Name: Not reported
Completed Document Type: Operations and Maintenance Report
Completed Date: 06/15/2010
Comments: The SSI addendum report was accepted with no comments.

Completed Area Name: Groundwater
Completed Sub Area Name: Not reported
Completed Document Type: Other Report
Completed Date: 09/13/2013
Comments: Finalized groundwater closure recommendation memo and upload to E-stor.

Future Area Name: Not reported
Future Sub Area Name: Not reported
Future Document Type: Not reported
Future Due Date: Not reported
Schedule Area Name: Groundwater
Schedule Sub Area Name: Not reported
Schedule Document Type: Removal Action Completion Report
Schedule Due Date: 02/15/2014
Schedule Revised Date: Not reported

182
WNW
1/2-1
0.907 mi.
4789 ft.

WARREN MUNSON
21011 MONGOMERY AVENUE
HAYWARD, CA 92508

Notify 65 S100178676
N/A

Relative:
Lower

Notify 65:
Date Reported: Not reported
Staff Initials: Not reported
Board File Number: Not reported
Facility Type: Not reported
Discharge Date: Not reported
Incident Description: 92508

Actual:
76 ft.

ORPHAN SUMMARY

City	EDR ID	Site Name	Site Address	Zip	Database(s)
ALAMEDA COUNTY	S107537953		CALAVERAS RD/MI MARKER 5.70 @		CDL
ASHLAND	S112832653	PERFORM HIGHWAY PLANTING AND INSTA	ROUTE 238 FROM ROUTE 880 SEPAR	94541	NPDES
CASTRO VALLEY	S112978676	CALTRANS D-4/CONSTR/EA04-0E7804	RTE 580 EB/WB PM 27.5-28.5	94541	HAZNET
CASTRO VALLEY	S112974772	CALTRANS D-4/CONSTR/EA04-0E7804	RTE 580 EB/WB PM 27.5-28.5	94541	HAZNET
CASTRO VALLEY	S112950880	CALTRANS DIST 4/CONSTR/EA04-284314	RTE 580 PM 30.2/R49.6	94546	HAZNET
CASTRO VALLEY	S108433760	VERIZON WIRELESS (HWY 580-GROV	HWY 580 GROVE	94546	EMI
CASTRO VALLEY	S110326473	CALTRANS 238 ONRAMP / GAS STATION	UNKNOWN HWY 238 INTERCHANGE AT	94544	LUST
HAYWARD	S112842495	1X FELSON BUILDERS INC	1302 & 1312 B ST, 22530 3RD	94541	HAZNET
HAYWARD	S112991487	CALTRANS D-04/EA04-A3721	HWY 238 PM 12.0	94542	HAZNET
HAYWARD	S112915942	CALTRANS DIST 4/CONSTRUCTION	RTE 238 FROM RTE 92 TO MATTOX	94544	HAZNET
HAYWARD	S112976586	CITY OF HAYWARD-ENGINEERING	24830 & 24832 MISSION BLVD	94544	HAZNET
HAYWARD	S106922918	AT & T WALPERT RIDGE (CAL202)	HWY 580 TO FAIRVIEW	94544	SWEEPS UST
HAYWARD	S113788417	CALTRANS D-4/EA04-155312	HWY 580/238 PM 030.92	94541	HAZNET
HAYWARD	S113788007	CALTRANS D-4/EA04-155312	HWY 580/238 PM 030.92	94542	HAZNET
HAYWARD	S112923056	CALTRANS	HWY 880 AT HWY 92	94544	HAZNET
HAYWARD	S113152518	CALTRANS D-4/CONSTR/EA-04-016014	RTE 92 PM 7.8-10.9	94544	HAZNET
HAYWARD	S112929381	ALAMEDA COUNTY TRANSPORTATION AUTH	BRIGE ON MISSION BLVD AT INTER	94544	HAZNET
HAYWARD	S112981801	SAFEWAY	COR OF FOOTHILL BLVD & A ST	94541	HAZNET
HAYWARD	S112863552	SAFEWAY INC_#971	22280 FOOTHILL BLVD	94544	HAZNET
HAYWARD	S114040112	RAJNEESH SALWAN TRUST	24546 MISSION BLVD	94542	SLIC, Alameda County CS
HAYWARD	S113065858	SAL'S BODY SHOP	222205 MISSION BLVD	94541	HAZNET
HAYWARD	S112939425	RON BERRYMAN	12375 MISSION BLVD	94541	HAZNET
HAYWARD	S107539441		MOTORHOME PKD @ 22292 CITY CEN	94544	CDL
HAYWARD	S113880219	2G3614 REPLACEMENT PLANTING AND IR	ON ROUTE 92 AND 880 SEPARATION	94544	NPDES
HAYWARD	S113178841	ALAMEDA COUNTY ROUTE 92 INTERCHANG	EAST SHOULDER OF ROUTE 92 POST	94544	HAZNET
HAYWARD	1012176211	ALAMEDA COUNTY ROUTE 92 IC RECONST	EAST SHOULDER OF ROUTE 92	94544	RCRA-LQG
HAYWARD	S114568360	ACCURATE AUTO SERVICE	580 A ST W		RGA LUST
HAYWARD	S114567404	76 STATION NO. 5429 (CONOCOPHILLIP	700 A ST W		RGA LUST
HAYWARD	S112901601	THE SALVATION ARMY	40024 A ST	94541	HAZNET
HAYWARD	S104233687	UNION PACIFIC RAILROAD	UNKNOWN WESTERN BLVD	94541	HIST CORTESE, LUST

GOVERNMENT RECORDS SEARCHED / DATA CURRENCY TRACKING

To maintain currency of the following federal and state databases, EDR contacts the appropriate governmental agency on a monthly or quarterly basis, as required.

Number of Days to Update: Provides confirmation that EDR is reporting records that have been updated within 90 days from the date the government agency made the information available to the public.

STANDARD ENVIRONMENTAL RECORDS

Federal NPL site list

NPL: National Priority List

National Priorities List (Superfund). The NPL is a subset of CERCLIS and identifies over 1,200 sites for priority cleanup under the Superfund Program. NPL sites may encompass relatively large areas. As such, EDR provides polygon coverage for over 1,000 NPL site boundaries produced by EPA's Environmental Photographic Interpretation Center (EPIC) and regional EPA offices.

Date of Government Version: 10/25/2013	Source: EPA
Date Data Arrived at EDR: 11/11/2013	Telephone: N/A
Date Made Active in Reports: 01/28/2014	Last EDR Contact: 09/19/2014
Number of Days to Update: 78	Next Scheduled EDR Contact: 10/20/2014
	Data Release Frequency: Quarterly

NPL Site Boundaries

Sources:

EPA's Environmental Photographic Interpretation Center (EPIC)
Telephone: 202-564-7333

EPA Region 1
Telephone 617-918-1143

EPA Region 6
Telephone: 214-655-6659

EPA Region 3
Telephone 215-814-5418

EPA Region 7
Telephone: 913-551-7247

EPA Region 4
Telephone 404-562-8033

EPA Region 8
Telephone: 303-312-6774

EPA Region 5
Telephone 312-886-6686

EPA Region 9
Telephone: 415-947-4246

EPA Region 10
Telephone 206-553-8665

Proposed NPL: Proposed National Priority List Sites

A site that has been proposed for listing on the National Priorities List through the issuance of a proposed rule in the Federal Register. EPA then accepts public comments on the site, responds to the comments, and places on the NPL those sites that continue to meet the requirements for listing.

Date of Government Version: 10/25/2013	Source: EPA
Date Data Arrived at EDR: 11/11/2013	Telephone: N/A
Date Made Active in Reports: 01/28/2014	Last EDR Contact: 09/19/2014
Number of Days to Update: 78	Next Scheduled EDR Contact: 10/20/2014
	Data Release Frequency: Quarterly

NPL LIENS: Federal Superfund Liens

Federal Superfund Liens. Under the authority granted the USEPA by CERCLA of 1980, the USEPA has the authority to file liens against real property in order to recover remedial action expenditures or when the property owner received notification of potential liability. USEPA compiles a listing of filed notices of Superfund Liens.

Date of Government Version: 10/15/1991	Source: EPA
Date Data Arrived at EDR: 02/02/1994	Telephone: 202-564-4267
Date Made Active in Reports: 03/30/1994	Last EDR Contact: 08/15/2011
Number of Days to Update: 56	Next Scheduled EDR Contact: 11/28/2011
	Data Release Frequency: No Update Planned

GOVERNMENT RECORDS SEARCHED / DATA CURRENCY TRACKING

Federal Delisted NPL site list

DELISTED NPL: National Priority List Deletions

The National Oil and Hazardous Substances Pollution Contingency Plan (NCP) establishes the criteria that the EPA uses to delete sites from the NPL. In accordance with 40 CFR 300.425.(e), sites may be deleted from the NPL where no further response is appropriate.

Date of Government Version: 10/25/2013	Source: EPA
Date Data Arrived at EDR: 11/11/2013	Telephone: N/A
Date Made Active in Reports: 01/28/2014	Last EDR Contact: 09/19/2014
Number of Days to Update: 78	Next Scheduled EDR Contact: 10/20/2014
	Data Release Frequency: Quarterly

Federal CERCLIS list

CERCLIS: Comprehensive Environmental Response, Compensation, and Liability Information System

CERCLIS contains data on potentially hazardous waste sites that have been reported to the USEPA by states, municipalities, private companies and private persons, pursuant to Section 103 of the Comprehensive Environmental Response, Compensation, and Liability Act (CERCLA). CERCLIS contains sites which are either proposed to or on the National Priorities List (NPL) and sites which are in the screening and assessment phase for possible inclusion on the NPL.

Date of Government Version: 10/25/2013	Source: EPA
Date Data Arrived at EDR: 11/11/2013	Telephone: 703-412-9810
Date Made Active in Reports: 02/13/2014	Last EDR Contact: 08/28/2014
Number of Days to Update: 94	Next Scheduled EDR Contact: 12/08/2014
	Data Release Frequency: Quarterly

FEDERAL FACILITY: Federal Facility Site Information listing

A listing of National Priority List (NPL) and Base Realignment and Closure (BRAC) sites found in the Comprehensive Environmental Response, Compensation and Liability Information System (CERCLIS) Database where EPA Federal Facilities Restoration and Reuse Office is involved in cleanup activities.

Date of Government Version: 04/01/2014	Source: Environmental Protection Agency
Date Data Arrived at EDR: 07/08/2014	Telephone: 703-603-8704
Date Made Active in Reports: 08/22/2014	Last EDR Contact: 07/08/2014
Number of Days to Update: 45	Next Scheduled EDR Contact: 10/20/2014
	Data Release Frequency: Varies

Federal CERCLIS NFRAP site List

CERCLIS-NFRAP: CERCLIS No Further Remedial Action Planned

Archived sites are sites that have been removed and archived from the inventory of CERCLIS sites. Archived status indicates that, to the best of EPA's knowledge, assessment at a site has been completed and that EPA has determined no further steps will be taken to list this site on the National Priorities List (NPL), unless information indicates this decision was not appropriate or other considerations require a recommendation for listing at a later time. This decision does not necessarily mean that there is no hazard associated with a given site; it only means that, based upon available information, the location is not judged to be a potential NPL site.

Date of Government Version: 10/25/2013	Source: EPA
Date Data Arrived at EDR: 11/11/2013	Telephone: 703-412-9810
Date Made Active in Reports: 02/13/2014	Last EDR Contact: 08/28/2014
Number of Days to Update: 94	Next Scheduled EDR Contact: 12/08/2014
	Data Release Frequency: Quarterly

Federal RCRA CORRACTS facilities list

CORRACTS: Corrective Action Report

CORRACTS identifies hazardous waste handlers with RCRA corrective action activity.

GOVERNMENT RECORDS SEARCHED / DATA CURRENCY TRACKING

Date of Government Version: 06/10/2014
Date Data Arrived at EDR: 07/02/2014
Date Made Active in Reports: 09/18/2014
Number of Days to Update: 78

Source: EPA
Telephone: 800-424-9346
Last EDR Contact: 07/02/2014
Next Scheduled EDR Contact: 10/13/2014
Data Release Frequency: Quarterly

Federal RCRA non-CORRACTS TSD facilities list

RCRA-TSDF: RCRA - Treatment, Storage and Disposal

RCRAInfo is EPA's comprehensive information system, providing access to data supporting the Resource Conservation and Recovery Act (RCRA) of 1976 and the Hazardous and Solid Waste Amendments (HSWA) of 1984. The database includes selective information on sites which generate, transport, store, treat and/or dispose of hazardous waste as defined by the Resource Conservation and Recovery Act (RCRA). Transporters are individuals or entities that move hazardous waste from the generator offsite to a facility that can recycle, treat, store, or dispose of the waste. TSDFs treat, store, or dispose of the waste.

Date of Government Version: 06/10/2014
Date Data Arrived at EDR: 07/02/2014
Date Made Active in Reports: 09/18/2014
Number of Days to Update: 78

Source: Environmental Protection Agency
Telephone: (415) 495-8895
Last EDR Contact: 07/02/2014
Next Scheduled EDR Contact: 10/13/2014
Data Release Frequency: Quarterly

Federal RCRA generators list

RCRA-LQG: RCRA - Large Quantity Generators

RCRAInfo is EPA's comprehensive information system, providing access to data supporting the Resource Conservation and Recovery Act (RCRA) of 1976 and the Hazardous and Solid Waste Amendments (HSWA) of 1984. The database includes selective information on sites which generate, transport, store, treat and/or dispose of hazardous waste as defined by the Resource Conservation and Recovery Act (RCRA). Large quantity generators (LQGs) generate over 1,000 kilograms (kg) of hazardous waste, or over 1 kg of acutely hazardous waste per month.

Date of Government Version: 06/10/2014
Date Data Arrived at EDR: 07/02/2014
Date Made Active in Reports: 09/18/2014
Number of Days to Update: 78

Source: Environmental Protection Agency
Telephone: (415) 495-8895
Last EDR Contact: 07/02/2014
Next Scheduled EDR Contact: 10/13/2014
Data Release Frequency: Quarterly

RCRA-SQG: RCRA - Small Quantity Generators

RCRAInfo is EPA's comprehensive information system, providing access to data supporting the Resource Conservation and Recovery Act (RCRA) of 1976 and the Hazardous and Solid Waste Amendments (HSWA) of 1984. The database includes selective information on sites which generate, transport, store, treat and/or dispose of hazardous waste as defined by the Resource Conservation and Recovery Act (RCRA). Small quantity generators (SQGs) generate between 100 kg and 1,000 kg of hazardous waste per month.

Date of Government Version: 06/10/2014
Date Data Arrived at EDR: 07/02/2014
Date Made Active in Reports: 09/18/2014
Number of Days to Update: 78

Source: Environmental Protection Agency
Telephone: (415) 495-8895
Last EDR Contact: 07/02/2014
Next Scheduled EDR Contact: 10/13/2014
Data Release Frequency: Quarterly

RCRA-CESQG: RCRA - Conditionally Exempt Small Quantity Generators

RCRAInfo is EPA's comprehensive information system, providing access to data supporting the Resource Conservation and Recovery Act (RCRA) of 1976 and the Hazardous and Solid Waste Amendments (HSWA) of 1984. The database includes selective information on sites which generate, transport, store, treat and/or dispose of hazardous waste as defined by the Resource Conservation and Recovery Act (RCRA). Conditionally exempt small quantity generators (CESQGs) generate less than 100 kg of hazardous waste, or less than 1 kg of acutely hazardous waste per month.

Date of Government Version: 06/10/2014
Date Data Arrived at EDR: 07/02/2014
Date Made Active in Reports: 09/18/2014
Number of Days to Update: 78

Source: Environmental Protection Agency
Telephone: (415) 495-8895
Last EDR Contact: 07/02/2014
Next Scheduled EDR Contact: 10/13/2014
Data Release Frequency: Varies

GOVERNMENT RECORDS SEARCHED / DATA CURRENCY TRACKING

Federal institutional controls / engineering controls registries

US ENG CONTROLS: Engineering Controls Sites List

A listing of sites with engineering controls in place. Engineering controls include various forms of caps, building foundations, liners, and treatment methods to create pathway elimination for regulated substances to enter environmental media or effect human health.

Date of Government Version: 06/23/2014	Source: Environmental Protection Agency
Date Data Arrived at EDR: 07/15/2014	Telephone: 703-603-0695
Date Made Active in Reports: 09/18/2014	Last EDR Contact: 09/08/2014
Number of Days to Update: 65	Next Scheduled EDR Contact: 12/22/2014
	Data Release Frequency: Varies

US INST CONTROL: Sites with Institutional Controls

A listing of sites with institutional controls in place. Institutional controls include administrative measures, such as groundwater use restrictions, construction restrictions, property use restrictions, and post remediation care requirements intended to prevent exposure to contaminants remaining on site. Deed restrictions are generally required as part of the institutional controls.

Date of Government Version: 06/23/2014	Source: Environmental Protection Agency
Date Data Arrived at EDR: 07/15/2014	Telephone: 703-603-0695
Date Made Active in Reports: 09/18/2014	Last EDR Contact: 09/08/2014
Number of Days to Update: 65	Next Scheduled EDR Contact: 12/22/2014
	Data Release Frequency: Varies

LUCIS: Land Use Control Information System

LUCIS contains records of land use control information pertaining to the former Navy Base Realignment and Closure properties.

Date of Government Version: 05/28/2014	Source: Department of the Navy
Date Data Arrived at EDR: 05/30/2014	Telephone: 843-820-7326
Date Made Active in Reports: 06/17/2014	Last EDR Contact: 08/14/2014
Number of Days to Update: 18	Next Scheduled EDR Contact: 12/01/2014
	Data Release Frequency: Varies

Federal ERNS list

ERNS: Emergency Response Notification System

Emergency Response Notification System. ERNS records and stores information on reported releases of oil and hazardous substances.

Date of Government Version: 09/30/2013	Source: National Response Center, United States Coast Guard
Date Data Arrived at EDR: 10/01/2013	Telephone: 202-267-2180
Date Made Active in Reports: 12/06/2013	Last EDR Contact: 07/03/2014
Number of Days to Update: 66	Next Scheduled EDR Contact: 07/14/2014
	Data Release Frequency: Annually

State- and tribal - equivalent NPL

RESPONSE: State Response Sites

Identifies confirmed release sites where DTSC is involved in remediation, either in a lead or oversight capacity. These confirmed release sites are generally high-priority and high potential risk.

Date of Government Version: 06/05/2014	Source: Department of Toxic Substances Control
Date Data Arrived at EDR: 06/06/2014	Telephone: 916-323-3400
Date Made Active in Reports: 07/09/2014	Last EDR Contact: 08/06/2014
Number of Days to Update: 33	Next Scheduled EDR Contact: 11/17/2014
	Data Release Frequency: Quarterly

State- and tribal - equivalent CERCLIS

GOVERNMENT RECORDS SEARCHED / DATA CURRENCY TRACKING

ENVIROSTOR: EnviroStor Database

The Department of Toxic Substances Control's (DTSC's) Site Mitigation and Brownfields Reuse Program's (SMBRP's) EnviroStor database identifies sites that have known contamination or sites for which there may be reasons to investigate further. The database includes the following site types: Federal Superfund sites (National Priorities List (NPL)); State Response, including Military Facilities and State Superfund; Voluntary Cleanup; and School sites. EnviroStor provides similar information to the information that was available in CalSites, and provides additional site information, including, but not limited to, identification of formerly-contaminated properties that have been released for reuse, properties where environmental deed restrictions have been recorded to prevent inappropriate land uses, and risk characterization information that is used to assess potential impacts to public health and the environment at contaminated sites.

Date of Government Version: 06/05/2014	Source: Department of Toxic Substances Control
Date Data Arrived at EDR: 06/06/2014	Telephone: 916-323-3400
Date Made Active in Reports: 07/09/2014	Last EDR Contact: 08/06/2014
Number of Days to Update: 33	Next Scheduled EDR Contact: 11/17/2014
	Data Release Frequency: Quarterly

State and tribal landfill and/or solid waste disposal site lists

SWF/LF (SWIS): Solid Waste Information System

Active, Closed and Inactive Landfills. SWF/LF records typically contain an inventory of solid waste disposal facilities or landfills. These may be active or inactive facilities or open dumps that failed to meet RCRA Section 4004 criteria for solid waste landfills or disposal sites.

Date of Government Version: 05/19/2014	Source: Department of Resources Recycling and Recovery
Date Data Arrived at EDR: 05/20/2014	Telephone: 916-341-6320
Date Made Active in Reports: 05/22/2014	Last EDR Contact: 08/18/2014
Number of Days to Update: 2	Next Scheduled EDR Contact: 12/01/2014
	Data Release Frequency: Quarterly

State and tribal leaking storage tank lists

LUST: Geotracker's Leaking Underground Fuel Tank Report

Leaking Underground Storage Tank Incident Reports. LUST records contain an inventory of reported leaking underground storage tank incidents. Not all states maintain these records, and the information stored varies by state. For more information on a particular leaking underground storage tank sites, please contact the appropriate regulatory agency.

Date of Government Version: 07/30/2014	Source: State Water Resources Control Board
Date Data Arrived at EDR: 07/31/2014	Telephone: see region list
Date Made Active in Reports: 08/22/2014	Last EDR Contact: 09/17/2014
Number of Days to Update: 22	Next Scheduled EDR Contact: 12/29/2014
	Data Release Frequency: Quarterly

LUST REG 7: Leaking Underground Storage Tank Case Listing

Leaking Underground Storage Tank locations. Imperial, Riverside, San Diego, Santa Barbara counties.

Date of Government Version: 02/26/2004	Source: California Regional Water Quality Control Board Colorado River Basin Region (7)
Date Data Arrived at EDR: 02/26/2004	Telephone: 760-776-8943
Date Made Active in Reports: 03/24/2004	Last EDR Contact: 08/01/2011
Number of Days to Update: 27	Next Scheduled EDR Contact: 11/14/2011
	Data Release Frequency: No Update Planned

LUST REG 6V: Leaking Underground Storage Tank Case Listing

Leaking Underground Storage Tank locations. Inyo, Kern, Los Angeles, Mono, San Bernardino counties.

Date of Government Version: 06/07/2005	Source: California Regional Water Quality Control Board Victorville Branch Office (6)
Date Data Arrived at EDR: 06/07/2005	Telephone: 760-241-7365
Date Made Active in Reports: 06/29/2005	Last EDR Contact: 09/12/2011
Number of Days to Update: 22	Next Scheduled EDR Contact: 12/26/2011
	Data Release Frequency: No Update Planned

GOVERNMENT RECORDS SEARCHED / DATA CURRENCY TRACKING

LUST REG 6L: Leaking Underground Storage Tank Case Listing

For more current information, please refer to the State Water Resources Control Board's LUST database.

Date of Government Version: 09/09/2003	Source: California Regional Water Quality Control Board Lahontan Region (6)
Date Data Arrived at EDR: 09/10/2003	Telephone: 530-542-5572
Date Made Active in Reports: 10/07/2003	Last EDR Contact: 09/12/2011
Number of Days to Update: 27	Next Scheduled EDR Contact: 12/26/2011
	Data Release Frequency: No Update Planned

LUST REG 5: Leaking Underground Storage Tank Database

Leaking Underground Storage Tank locations. Alameda, Alpine, Amador, Butte, Colusa, Contra Costa, Calveras, El Dorado, Fresno, Glenn, Kern, Kings, Lake, Lassen, Madera, Mariposa, Merced, Modoc, Napa, Nevada, Placer, Plumas, Sacramento, San Joaquin, Shasta, Solano, Stanislaus, Sutter, Tehama, Tulare, Tuolumne, Yolo, Yuba counties.

Date of Government Version: 07/01/2008	Source: California Regional Water Quality Control Board Central Valley Region (5)
Date Data Arrived at EDR: 07/22/2008	Telephone: 916-464-4834
Date Made Active in Reports: 07/31/2008	Last EDR Contact: 07/01/2011
Number of Days to Update: 9	Next Scheduled EDR Contact: 10/17/2011
	Data Release Frequency: No Update Planned

LUST REG 4: Underground Storage Tank Leak List

Los Angeles, Ventura counties. For more current information, please refer to the State Water Resources Control Board's LUST database.

Date of Government Version: 09/07/2004	Source: California Regional Water Quality Control Board Los Angeles Region (4)
Date Data Arrived at EDR: 09/07/2004	Telephone: 213-576-6710
Date Made Active in Reports: 10/12/2004	Last EDR Contact: 09/06/2011
Number of Days to Update: 35	Next Scheduled EDR Contact: 12/19/2011
	Data Release Frequency: No Update Planned

LUST REG 1: Active Toxic Site Investigation

Del Norte, Humboldt, Lake, Mendocino, Modoc, Siskiyou, Sonoma, Trinity counties. For more current information, please refer to the State Water Resources Control Board's LUST database.

Date of Government Version: 02/01/2001	Source: California Regional Water Quality Control Board North Coast (1)
Date Data Arrived at EDR: 02/28/2001	Telephone: 707-570-3769
Date Made Active in Reports: 03/29/2001	Last EDR Contact: 08/01/2011
Number of Days to Update: 29	Next Scheduled EDR Contact: 11/14/2011
	Data Release Frequency: No Update Planned

LUST REG 2: Fuel Leak List

Leaking Underground Storage Tank locations. Alameda, Contra Costa, Marin, Napa, San Francisco, San Mateo, Santa Clara, Solano, Sonoma counties.

Date of Government Version: 09/30/2004	Source: California Regional Water Quality Control Board San Francisco Bay Region (2)
Date Data Arrived at EDR: 10/20/2004	Telephone: 510-622-2433
Date Made Active in Reports: 11/19/2004	Last EDR Contact: 09/19/2011
Number of Days to Update: 30	Next Scheduled EDR Contact: 01/02/2012
	Data Release Frequency: Quarterly

LUST REG 3: Leaking Underground Storage Tank Database

Leaking Underground Storage Tank locations. Monterey, San Benito, San Luis Obispo, Santa Barbara, Santa Cruz counties.

Date of Government Version: 05/19/2003	Source: California Regional Water Quality Control Board Central Coast Region (3)
Date Data Arrived at EDR: 05/19/2003	Telephone: 805-542-4786
Date Made Active in Reports: 06/02/2003	Last EDR Contact: 07/18/2011
Number of Days to Update: 14	Next Scheduled EDR Contact: 10/31/2011
	Data Release Frequency: No Update Planned

GOVERNMENT RECORDS SEARCHED / DATA CURRENCY TRACKING

LUST REG 9: Leaking Underground Storage Tank Report

Orange, Riverside, San Diego counties. For more current information, please refer to the State Water Resources Control Board's LUST database.

Date of Government Version: 03/01/2001
Date Data Arrived at EDR: 04/23/2001
Date Made Active in Reports: 05/21/2001
Number of Days to Update: 28

Source: California Regional Water Quality Control Board San Diego Region (9)
Telephone: 858-637-5595
Last EDR Contact: 09/26/2011
Next Scheduled EDR Contact: 01/09/2012
Data Release Frequency: No Update Planned

LUST REG 8: Leaking Underground Storage Tanks

California Regional Water Quality Control Board Santa Ana Region (8). For more current information, please refer to the State Water Resources Control Board's LUST database.

Date of Government Version: 02/14/2005
Date Data Arrived at EDR: 02/15/2005
Date Made Active in Reports: 03/28/2005
Number of Days to Update: 41

Source: California Regional Water Quality Control Board Santa Ana Region (8)
Telephone: 909-782-4496
Last EDR Contact: 08/15/2011
Next Scheduled EDR Contact: 11/28/2011
Data Release Frequency: Varies

SLIC: Statewide SLIC Cases

The SLIC (Spills, Leaks, Investigations and Cleanup) program is designed to protect and restore water quality from spills, leaks, and similar discharges.

Date of Government Version: 07/30/2014
Date Data Arrived at EDR: 07/31/2014
Date Made Active in Reports: 08/25/2014
Number of Days to Update: 25

Source: State Water Resources Control Board
Telephone: 866-480-1028
Last EDR Contact: 09/17/2014
Next Scheduled EDR Contact: 12/29/2014
Data Release Frequency: Varies

SLIC REG 1: Active Toxic Site Investigations

The SLIC (Spills, Leaks, Investigations and Cleanup) program is designed to protect and restore water quality from spills, leaks, and similar discharges.

Date of Government Version: 04/03/2003
Date Data Arrived at EDR: 04/07/2003
Date Made Active in Reports: 04/25/2003
Number of Days to Update: 18

Source: California Regional Water Quality Control Board, North Coast Region (1)
Telephone: 707-576-2220
Last EDR Contact: 08/01/2011
Next Scheduled EDR Contact: 11/14/2011
Data Release Frequency: No Update Planned

SLIC REG 2: Spills, Leaks, Investigation & Cleanup Cost Recovery Listing

The SLIC (Spills, Leaks, Investigations and Cleanup) program is designed to protect and restore water quality from spills, leaks, and similar discharges.

Date of Government Version: 09/30/2004
Date Data Arrived at EDR: 10/20/2004
Date Made Active in Reports: 11/19/2004
Number of Days to Update: 30

Source: Regional Water Quality Control Board San Francisco Bay Region (2)
Telephone: 510-286-0457
Last EDR Contact: 09/19/2011
Next Scheduled EDR Contact: 01/02/2012
Data Release Frequency: Quarterly

SLIC REG 3: Spills, Leaks, Investigation & Cleanup Cost Recovery Listing

The SLIC (Spills, Leaks, Investigations and Cleanup) program is designed to protect and restore water quality from spills, leaks, and similar discharges.

Date of Government Version: 05/18/2006
Date Data Arrived at EDR: 05/18/2006
Date Made Active in Reports: 06/15/2006
Number of Days to Update: 28

Source: California Regional Water Quality Control Board Central Coast Region (3)
Telephone: 805-549-3147
Last EDR Contact: 07/18/2011
Next Scheduled EDR Contact: 10/31/2011
Data Release Frequency: Semi-Annually

GOVERNMENT RECORDS SEARCHED / DATA CURRENCY TRACKING

SLIC REG 4: Spills, Leaks, Investigation & Cleanup Cost Recovery Listing

The SLIC (Spills, Leaks, Investigations and Cleanup) program is designed to protect and restore water quality from spills, leaks, and similar discharges.

Date of Government Version: 11/17/2004
Date Data Arrived at EDR: 11/18/2004
Date Made Active in Reports: 01/04/2005
Number of Days to Update: 47

Source: Region Water Quality Control Board Los Angeles Region (4)
Telephone: 213-576-6600
Last EDR Contact: 07/01/2011
Next Scheduled EDR Contact: 10/17/2011
Data Release Frequency: Varies

SLIC REG 5: Spills, Leaks, Investigation & Cleanup Cost Recovery Listing

The SLIC (Spills, Leaks, Investigations and Cleanup) program is designed to protect and restore water quality from spills, leaks, and similar discharges.

Date of Government Version: 04/01/2005
Date Data Arrived at EDR: 04/05/2005
Date Made Active in Reports: 04/21/2005
Number of Days to Update: 16

Source: Regional Water Quality Control Board Central Valley Region (5)
Telephone: 916-464-3291
Last EDR Contact: 09/12/2011
Next Scheduled EDR Contact: 12/26/2011
Data Release Frequency: Semi-Annually

SLIC REG 6V: Spills, Leaks, Investigation & Cleanup Cost Recovery Listing

The SLIC (Spills, Leaks, Investigations and Cleanup) program is designed to protect and restore water quality from spills, leaks, and similar discharges.

Date of Government Version: 05/24/2005
Date Data Arrived at EDR: 05/25/2005
Date Made Active in Reports: 06/16/2005
Number of Days to Update: 22

Source: Regional Water Quality Control Board, Victorville Branch
Telephone: 619-241-6583
Last EDR Contact: 08/15/2011
Next Scheduled EDR Contact: 11/28/2011
Data Release Frequency: Semi-Annually

SLIC REG 6L: SLIC Sites

The SLIC (Spills, Leaks, Investigations and Cleanup) program is designed to protect and restore water quality from spills, leaks, and similar discharges.

Date of Government Version: 09/07/2004
Date Data Arrived at EDR: 09/07/2004
Date Made Active in Reports: 10/12/2004
Number of Days to Update: 35

Source: California Regional Water Quality Control Board, Lahontan Region
Telephone: 530-542-5574
Last EDR Contact: 08/15/2011
Next Scheduled EDR Contact: 11/28/2011
Data Release Frequency: No Update Planned

SLIC REG 7: SLIC List

The SLIC (Spills, Leaks, Investigations and Cleanup) program is designed to protect and restore water quality from spills, leaks, and similar discharges.

Date of Government Version: 11/24/2004
Date Data Arrived at EDR: 11/29/2004
Date Made Active in Reports: 01/04/2005
Number of Days to Update: 36

Source: California Regional Quality Control Board, Colorado River Basin Region
Telephone: 760-346-7491
Last EDR Contact: 08/01/2011
Next Scheduled EDR Contact: 11/14/2011
Data Release Frequency: No Update Planned

SLIC REG 8: Spills, Leaks, Investigation & Cleanup Cost Recovery Listing

The SLIC (Spills, Leaks, Investigations and Cleanup) program is designed to protect and restore water quality from spills, leaks, and similar discharges.

Date of Government Version: 04/03/2008
Date Data Arrived at EDR: 04/03/2008
Date Made Active in Reports: 04/14/2008
Number of Days to Update: 11

Source: California Region Water Quality Control Board Santa Ana Region (8)
Telephone: 951-782-3298
Last EDR Contact: 09/12/2011
Next Scheduled EDR Contact: 12/26/2011
Data Release Frequency: Semi-Annually

GOVERNMENT RECORDS SEARCHED / DATA CURRENCY TRACKING

SLIC REG 9: Spills, Leaks, Investigation & Cleanup Cost Recovery Listing

The SLIC (Spills, Leaks, Investigations and Cleanup) program is designed to protect and restore water quality from spills, leaks, and similar discharges.

Date of Government Version: 09/10/2007
Date Data Arrived at EDR: 09/11/2007
Date Made Active in Reports: 09/28/2007
Number of Days to Update: 17

Source: California Regional Water Quality Control Board San Diego Region (9)
Telephone: 858-467-2980
Last EDR Contact: 08/08/2011
Next Scheduled EDR Contact: 11/21/2011
Data Release Frequency: Annually

INDIAN LUST R7: Leaking Underground Storage Tanks on Indian Land

LUSTs on Indian land in Iowa, Kansas, and Nebraska

Date of Government Version: 05/22/2014
Date Data Arrived at EDR: 08/22/2014
Date Made Active in Reports: 09/18/2014
Number of Days to Update: 27

Source: EPA Region 7
Telephone: 913-551-7003
Last EDR Contact: 04/28/2014
Next Scheduled EDR Contact: 11/10/2014
Data Release Frequency: Varies

INDIAN LUST R5: Leaking Underground Storage Tanks on Indian Land

Leaking underground storage tanks located on Indian Land in Michigan, Minnesota and Wisconsin.

Date of Government Version: 08/04/2014
Date Data Arrived at EDR: 08/05/2014
Date Made Active in Reports: 08/22/2014
Number of Days to Update: 17

Source: EPA, Region 5
Telephone: 312-886-7439
Last EDR Contact: 04/28/2014
Next Scheduled EDR Contact: 11/10/2014
Data Release Frequency: Varies

INDIAN LUST R10: Leaking Underground Storage Tanks on Indian Land

LUSTs on Indian land in Alaska, Idaho, Oregon and Washington.

Date of Government Version: 05/20/2014
Date Data Arrived at EDR: 06/10/2014
Date Made Active in Reports: 08/22/2014
Number of Days to Update: 73

Source: EPA Region 10
Telephone: 206-553-2857
Last EDR Contact: 04/28/2014
Next Scheduled EDR Contact: 11/10/2014
Data Release Frequency: Quarterly

INDIAN LUST R9: Leaking Underground Storage Tanks on Indian Land

LUSTs on Indian land in Arizona, California, New Mexico and Nevada

Date of Government Version: 03/01/2013
Date Data Arrived at EDR: 03/01/2013
Date Made Active in Reports: 04/12/2013
Number of Days to Update: 42

Source: Environmental Protection Agency
Telephone: 415-972-3372
Last EDR Contact: 07/22/2014
Next Scheduled EDR Contact: 11/10/2014
Data Release Frequency: Quarterly

INDIAN LUST R8: Leaking Underground Storage Tanks on Indian Land

LUSTs on Indian land in Colorado, Montana, North Dakota, South Dakota, Utah and Wyoming.

Date of Government Version: 08/13/2014
Date Data Arrived at EDR: 08/15/2014
Date Made Active in Reports: 08/22/2014
Number of Days to Update: 7

Source: EPA Region 8
Telephone: 303-312-6271
Last EDR Contact: 07/22/2014
Next Scheduled EDR Contact: 11/10/2014
Data Release Frequency: Quarterly

INDIAN LUST R6: Leaking Underground Storage Tanks on Indian Land

LUSTs on Indian land in New Mexico and Oklahoma.

Date of Government Version: 05/14/2014
Date Data Arrived at EDR: 05/15/2014
Date Made Active in Reports: 07/15/2014
Number of Days to Update: 61

Source: EPA Region 6
Telephone: 214-665-6597
Last EDR Contact: 07/22/2014
Next Scheduled EDR Contact: 11/20/2014
Data Release Frequency: Varies

GOVERNMENT RECORDS SEARCHED / DATA CURRENCY TRACKING

INDIAN LUST R4: Leaking Underground Storage Tanks on Indian Land
LUSTs on Indian land in Florida, Mississippi and North Carolina.

Date of Government Version: 07/30/2014	Source: EPA Region 4
Date Data Arrived at EDR: 08/12/2014	Telephone: 404-562-8677
Date Made Active in Reports: 08/22/2014	Last EDR Contact: 04/22/2014
Number of Days to Update: 10	Next Scheduled EDR Contact: 08/11/2014
	Data Release Frequency: Semi-Annually

INDIAN LUST R1: Leaking Underground Storage Tanks on Indian Land
A listing of leaking underground storage tank locations on Indian Land.

Date of Government Version: 02/01/2013	Source: EPA Region 1
Date Data Arrived at EDR: 05/01/2013	Telephone: 617-918-1313
Date Made Active in Reports: 11/01/2013	Last EDR Contact: 08/01/2014
Number of Days to Update: 184	Next Scheduled EDR Contact: 11/10/2014
	Data Release Frequency: Varies

State and tribal registered storage tank lists

UST: Active UST Facilities

Active UST facilities gathered from the local regulatory agencies

Date of Government Version: 07/30/2014	Source: SWRCB
Date Data Arrived at EDR: 07/31/2014	Telephone: 916-341-5851
Date Made Active in Reports: 08/20/2014	Last EDR Contact: 09/19/2014
Number of Days to Update: 20	Next Scheduled EDR Contact: 12/29/2014
	Data Release Frequency: Semi-Annually

AST: Aboveground Petroleum Storage Tank Facilities

A listing of aboveground storage tank petroleum storage tank locations.

Date of Government Version: 08/01/2009	Source: California Environmental Protection Agency
Date Data Arrived at EDR: 09/10/2009	Telephone: 916-327-5092
Date Made Active in Reports: 10/01/2009	Last EDR Contact: 07/18/2014
Number of Days to Update: 21	Next Scheduled EDR Contact: 10/20/2014
	Data Release Frequency: Quarterly

INDIAN UST R7: Underground Storage Tanks on Indian Land

The Indian Underground Storage Tank (UST) database provides information about underground storage tanks on Indian land in EPA Region 7 (Iowa, Kansas, Missouri, Nebraska, and 9 Tribal Nations).

Date of Government Version: 08/20/2014	Source: EPA Region 7
Date Data Arrived at EDR: 08/22/2014	Telephone: 913-551-7003
Date Made Active in Reports: 09/18/2014	Last EDR Contact: 04/28/2014
Number of Days to Update: 27	Next Scheduled EDR Contact: 11/10/2014
	Data Release Frequency: Varies

INDIAN UST R8: Underground Storage Tanks on Indian Land

The Indian Underground Storage Tank (UST) database provides information about underground storage tanks on Indian land in EPA Region 8 (Colorado, Montana, North Dakota, South Dakota, Utah, Wyoming and 27 Tribal Nations).

Date of Government Version: 08/13/2014	Source: EPA Region 8
Date Data Arrived at EDR: 08/15/2014	Telephone: 303-312-6137
Date Made Active in Reports: 08/22/2014	Last EDR Contact: 07/22/2014
Number of Days to Update: 7	Next Scheduled EDR Contact: 11/10/2014
	Data Release Frequency: Quarterly

INDIAN UST R9: Underground Storage Tanks on Indian Land

The Indian Underground Storage Tank (UST) database provides information about underground storage tanks on Indian land in EPA Region 9 (Arizona, California, Hawaii, Nevada, the Pacific Islands, and Tribal Nations).

GOVERNMENT RECORDS SEARCHED / DATA CURRENCY TRACKING

Date of Government Version: 08/14/2014
Date Data Arrived at EDR: 08/15/2014
Date Made Active in Reports: 08/22/2014
Number of Days to Update: 7

Source: EPA Region 9
Telephone: 415-972-3368
Last EDR Contact: 07/22/2014
Next Scheduled EDR Contact: 11/10/2014
Data Release Frequency: Quarterly

INDIAN UST R10: Underground Storage Tanks on Indian Land

The Indian Underground Storage Tank (UST) database provides information about underground storage tanks on Indian land in EPA Region 10 (Alaska, Idaho, Oregon, Washington, and Tribal Nations).

Date of Government Version: 05/20/2014
Date Data Arrived at EDR: 06/10/2014
Date Made Active in Reports: 08/15/2014
Number of Days to Update: 66

Source: EPA Region 10
Telephone: 206-553-2857
Last EDR Contact: 07/22/2014
Next Scheduled EDR Contact: 11/10/2014
Data Release Frequency: Quarterly

INDIAN UST R6: Underground Storage Tanks on Indian Land

The Indian Underground Storage Tank (UST) database provides information about underground storage tanks on Indian land in EPA Region 6 (Louisiana, Arkansas, Oklahoma, New Mexico, Texas and 65 Tribes).

Date of Government Version: 07/25/2014
Date Data Arrived at EDR: 07/28/2014
Date Made Active in Reports: 08/22/2014
Number of Days to Update: 25

Source: EPA Region 6
Telephone: 214-665-7591
Last EDR Contact: 07/22/2014
Next Scheduled EDR Contact: 11/10/2014
Data Release Frequency: Semi-Annually

INDIAN UST R4: Underground Storage Tanks on Indian Land

The Indian Underground Storage Tank (UST) database provides information about underground storage tanks on Indian land in EPA Region 4 (Alabama, Florida, Georgia, Kentucky, Mississippi, North Carolina, South Carolina, Tennessee and Tribal Nations)

Date of Government Version: 07/30/2014
Date Data Arrived at EDR: 08/12/2014
Date Made Active in Reports: 08/22/2014
Number of Days to Update: 10

Source: EPA Region 4
Telephone: 404-562-9424
Last EDR Contact: 04/22/2014
Next Scheduled EDR Contact: 08/11/2014
Data Release Frequency: Semi-Annually

INDIAN UST R5: Underground Storage Tanks on Indian Land

The Indian Underground Storage Tank (UST) database provides information about underground storage tanks on Indian land in EPA Region 5 (Michigan, Minnesota and Wisconsin and Tribal Nations).

Date of Government Version: 08/04/2014
Date Data Arrived at EDR: 08/05/2014
Date Made Active in Reports: 08/22/2014
Number of Days to Update: 17

Source: EPA Region 5
Telephone: 312-886-6136
Last EDR Contact: 04/28/2014
Next Scheduled EDR Contact: 11/10/2014
Data Release Frequency: Varies

INDIAN UST R1: Underground Storage Tanks on Indian Land

The Indian Underground Storage Tank (UST) database provides information about underground storage tanks on Indian land in EPA Region 1 (Connecticut, Maine, Massachusetts, New Hampshire, Rhode Island, Vermont and ten Tribal Nations).

Date of Government Version: 02/01/2013
Date Data Arrived at EDR: 05/01/2013
Date Made Active in Reports: 01/27/2014
Number of Days to Update: 271

Source: EPA, Region 1
Telephone: 617-918-1313
Last EDR Contact: 08/01/2014
Next Scheduled EDR Contact: 11/10/2014
Data Release Frequency: Varies

FEMA UST: Underground Storage Tank Listing

A listing of all FEMA owned underground storage tanks.

GOVERNMENT RECORDS SEARCHED / DATA CURRENCY TRACKING

Date of Government Version: 01/01/2010
Date Data Arrived at EDR: 02/16/2010
Date Made Active in Reports: 04/12/2010
Number of Days to Update: 55

Source: FEMA
Telephone: 202-646-5797
Last EDR Contact: 07/08/2014
Next Scheduled EDR Contact: 10/27/2014
Data Release Frequency: Varies

State and tribal voluntary cleanup sites

INDIAN VCP R7: Voluntary Cleanup Priority Listing

A listing of voluntary cleanup priority sites located on Indian Land located in Region 7.

Date of Government Version: 03/20/2008
Date Data Arrived at EDR: 04/22/2008
Date Made Active in Reports: 05/19/2008
Number of Days to Update: 27

Source: EPA, Region 7
Telephone: 913-551-7365
Last EDR Contact: 04/20/2009
Next Scheduled EDR Contact: 07/20/2009
Data Release Frequency: Varies

INDIAN VCP R1: Voluntary Cleanup Priority Listing

A listing of voluntary cleanup priority sites located on Indian Land located in Region 1.

Date of Government Version: 05/30/2014
Date Data Arrived at EDR: 07/01/2014
Date Made Active in Reports: 08/15/2014
Number of Days to Update: 45

Source: EPA, Region 1
Telephone: 617-918-1102
Last EDR Contact: 07/01/2014
Next Scheduled EDR Contact: 10/13/2014
Data Release Frequency: Varies

VCP: Voluntary Cleanup Program Properties

Contains low threat level properties with either confirmed or unconfirmed releases and the project proponents have request that DTSC oversee investigation and/or cleanup activities and have agreed to provide coverage for DTSC's costs.

Date of Government Version: 06/05/2014
Date Data Arrived at EDR: 06/06/2014
Date Made Active in Reports: 07/09/2014
Number of Days to Update: 33

Source: Department of Toxic Substances Control
Telephone: 916-323-3400
Last EDR Contact: 08/06/2014
Next Scheduled EDR Contact: 11/17/2014
Data Release Frequency: Quarterly

ADDITIONAL ENVIRONMENTAL RECORDS

Local Brownfield lists

US BROWNFIELDS: A Listing of Brownfields Sites

Brownfields are real property, the expansion, redevelopment, or reuse of which may be complicated by the presence or potential presence of a hazardous substance, pollutant, or contaminant. Cleaning up and reinvesting in these properties takes development pressures off of undeveloped, open land, and both improves and protects the environment. Assessment, Cleanup and Redevelopment Exchange System (ACRES) stores information reported by EPA Brownfields grant recipients on brownfields properties assessed or cleaned up with grant funding as well as information on Targeted Brownfields Assessments performed by EPA Regions. A listing of ACRES Brownfield sites is obtained from Cleanups in My Community. Cleanups in My Community provides information on Brownfields properties for which information is reported back to EPA, as well as areas served by Brownfields grant programs.

Date of Government Version: 07/01/2014
Date Data Arrived at EDR: 07/03/2014
Date Made Active in Reports: 07/28/2014
Number of Days to Update: 25

Source: Environmental Protection Agency
Telephone: 202-566-2777
Last EDR Contact: 07/03/2014
Next Scheduled EDR Contact: 10/06/2014
Data Release Frequency: Semi-Annually

Local Lists of Landfill / Solid Waste Disposal Sites

GOVERNMENT RECORDS SEARCHED / DATA CURRENCY TRACKING

ODI: Open Dump Inventory

An open dump is defined as a disposal facility that does not comply with one or more of the Part 257 or Part 258 Subtitle D Criteria.

Date of Government Version: 06/30/1985
Date Data Arrived at EDR: 08/09/2004
Date Made Active in Reports: 09/17/2004
Number of Days to Update: 39

Source: Environmental Protection Agency
Telephone: 800-424-9346
Last EDR Contact: 06/09/2004
Next Scheduled EDR Contact: N/A
Data Release Frequency: No Update Planned

DEBRIS REGION 9: Torres Martinez Reservation Illegal Dump Site Locations

A listing of illegal dump sites location on the Torres Martinez Indian Reservation located in eastern Riverside County and northern Imperial County, California.

Date of Government Version: 01/12/2009
Date Data Arrived at EDR: 05/07/2009
Date Made Active in Reports: 09/21/2009
Number of Days to Update: 137

Source: EPA, Region 9
Telephone: 415-947-4219
Last EDR Contact: 07/25/2014
Next Scheduled EDR Contact: 11/10/2014
Data Release Frequency: No Update Planned

SWRCY: Recycler Database

A listing of recycling facilities in California.

Date of Government Version: 06/16/2014
Date Data Arrived at EDR: 06/17/2014
Date Made Active in Reports: 07/11/2014
Number of Days to Update: 24

Source: Department of Conservation
Telephone: 916-323-3836
Last EDR Contact: 09/17/2014
Next Scheduled EDR Contact: 12/29/2014
Data Release Frequency: Quarterly

HAULERS: Registered Waste Tire Haulers Listing

A listing of registered waste tire haulers.

Date of Government Version: 02/18/2014
Date Data Arrived at EDR: 02/20/2014
Date Made Active in Reports: 03/27/2014
Number of Days to Update: 35

Source: Integrated Waste Management Board
Telephone: 916-341-6422
Last EDR Contact: 08/14/2014
Next Scheduled EDR Contact: 12/01/2014
Data Release Frequency: Varies

INDIAN ODI: Report on the Status of Open Dumps on Indian Lands

Location of open dumps on Indian land.

Date of Government Version: 12/31/1998
Date Data Arrived at EDR: 12/03/2007
Date Made Active in Reports: 01/24/2008
Number of Days to Update: 52

Source: Environmental Protection Agency
Telephone: 703-308-8245
Last EDR Contact: 08/01/2014
Next Scheduled EDR Contact: 11/17/2014
Data Release Frequency: Varies

WMUDS/SWAT: Waste Management Unit Database

Waste Management Unit Database System. WMUDS is used by the State Water Resources Control Board staff and the Regional Water Quality Control Boards for program tracking and inventory of waste management units. WMUDS is composed of the following databases: Facility Information, Scheduled Inspections Information, Waste Management Unit Information, SWAT Program Information, SWAT Report Summary Information, SWAT Report Summary Data, Chapter 15 (formerly Subchapter 15) Information, Chapter 15 Monitoring Parameters, TPCA Program Information, RCRA Program Information, Closure Information, and Interested Parties Information.

Date of Government Version: 04/01/2000
Date Data Arrived at EDR: 04/10/2000
Date Made Active in Reports: 05/10/2000
Number of Days to Update: 30

Source: State Water Resources Control Board
Telephone: 916-227-4448
Last EDR Contact: 08/07/2014
Next Scheduled EDR Contact: 11/24/2014
Data Release Frequency: No Update Planned

GOVERNMENT RECORDS SEARCHED / DATA CURRENCY TRACKING

Local Lists of Hazardous waste / Contaminated Sites

US CDL: Clandestine Drug Labs

A listing of clandestine drug lab locations. The U.S. Department of Justice ("the Department") provides this web site as a public service. It contains addresses of some locations where law enforcement agencies reported they found chemicals or other items that indicated the presence of either clandestine drug laboratories or dumpsites. In most cases, the source of the entries is not the Department, and the Department has not verified the entry and does not guarantee its accuracy. Members of the public must verify the accuracy of all entries by, for example, contacting local law enforcement and local health departments.

Date of Government Version: 05/28/2014	Source: Drug Enforcement Administration
Date Data Arrived at EDR: 06/20/2014	Telephone: 202-307-1000
Date Made Active in Reports: 07/15/2014	Last EDR Contact: 09/03/2014
Number of Days to Update: 25	Next Scheduled EDR Contact: 12/15/2014
	Data Release Frequency: Quarterly

HIST CAL-SITES: Calsites Database

The Calsites database contains potential or confirmed hazardous substance release properties. In 1996, California EPA reevaluated and significantly reduced the number of sites in the Calsites database. No longer updated by the state agency. It has been replaced by ENVIROSTOR.

Date of Government Version: 08/08/2005	Source: Department of Toxic Substance Control
Date Data Arrived at EDR: 08/03/2006	Telephone: 916-323-3400
Date Made Active in Reports: 08/24/2006	Last EDR Contact: 02/23/2009
Number of Days to Update: 21	Next Scheduled EDR Contact: 05/25/2009
	Data Release Frequency: No Update Planned

SCH: School Property Evaluation Program

This category contains proposed and existing school sites that are being evaluated by DTSC for possible hazardous materials contamination. In some cases, these properties may be listed in the CalSites category depending on the level of threat to public health and safety or the environment they pose.

Date of Government Version: 06/05/2014	Source: Department of Toxic Substances Control
Date Data Arrived at EDR: 06/06/2014	Telephone: 916-323-3400
Date Made Active in Reports: 07/09/2014	Last EDR Contact: 08/06/2014
Number of Days to Update: 33	Next Scheduled EDR Contact: 11/17/2014
	Data Release Frequency: Quarterly

TOXIC PITS: Toxic Pits Cleanup Act Sites

Toxic PITS Cleanup Act Sites. TOXIC PITS identifies sites suspected of containing hazardous substances where cleanup has not yet been completed.

Date of Government Version: 07/01/1995	Source: State Water Resources Control Board
Date Data Arrived at EDR: 08/30/1995	Telephone: 916-227-4364
Date Made Active in Reports: 09/26/1995	Last EDR Contact: 01/26/2009
Number of Days to Update: 27	Next Scheduled EDR Contact: 04/27/2009
	Data Release Frequency: No Update Planned

CDL: Clandestine Drug Labs

A listing of drug lab locations. Listing of a location in this database does not indicate that any illegal drug lab materials were or were not present there, and does not constitute a determination that the location either requires or does not require additional cleanup work.

Date of Government Version: 12/31/2013	Source: Department of Toxic Substances Control
Date Data Arrived at EDR: 02/28/2014	Telephone: 916-255-6504
Date Made Active in Reports: 03/20/2014	Last EDR Contact: 08/29/2014
Number of Days to Update: 20	Next Scheduled EDR Contact: 10/27/2014
	Data Release Frequency: Varies

GOVERNMENT RECORDS SEARCHED / DATA CURRENCY TRACKING

US HIST CDL: National Clandestine Laboratory Register

A listing of clandestine drug lab locations. The U.S. Department of Justice ("the Department") provides this web site as a public service. It contains addresses of some locations where law enforcement agencies reported they found chemicals or other items that indicated the presence of either clandestine drug laboratories or dumpsites. In most cases, the source of the entries is not the Department, and the Department has not verified the entry and does not guarantee its accuracy. Members of the public must verify the accuracy of all entries by, for example, contacting local law enforcement and local health departments.

Date of Government Version: 05/28/2014	Source: Drug Enforcement Administration
Date Data Arrived at EDR: 06/20/2014	Telephone: 202-307-1000
Date Made Active in Reports: 07/15/2014	Last EDR Contact: 09/03/2014
Number of Days to Update: 25	Next Scheduled EDR Contact: 12/15/2014
	Data Release Frequency: No Update Planned

Local Lists of Registered Storage Tanks

CA FID UST: Facility Inventory Database

The Facility Inventory Database (FID) contains a historical listing of active and inactive underground storage tank locations from the State Water Resource Control Board. Refer to local/county source for current data.

Date of Government Version: 10/31/1994	Source: California Environmental Protection Agency
Date Data Arrived at EDR: 09/05/1995	Telephone: 916-341-5851
Date Made Active in Reports: 09/29/1995	Last EDR Contact: 12/28/1998
Number of Days to Update: 24	Next Scheduled EDR Contact: N/A
	Data Release Frequency: No Update Planned

UST MENDOCINO: Mendocino County UST Database

A listing of underground storage tank locations in Mendocino County.

Date of Government Version: 09/23/2009	Source: Department of Public Health
Date Data Arrived at EDR: 09/23/2009	Telephone: 707-463-4466
Date Made Active in Reports: 10/01/2009	Last EDR Contact: 08/28/2014
Number of Days to Update: 8	Next Scheduled EDR Contact: 12/15/2014
	Data Release Frequency: Annually

HIST UST: Hazardous Substance Storage Container Database

The Hazardous Substance Storage Container Database is a historical listing of UST sites. Refer to local/county source for current data.

Date of Government Version: 10/15/1990	Source: State Water Resources Control Board
Date Data Arrived at EDR: 01/25/1991	Telephone: 916-341-5851
Date Made Active in Reports: 02/12/1991	Last EDR Contact: 07/26/2001
Number of Days to Update: 18	Next Scheduled EDR Contact: N/A
	Data Release Frequency: No Update Planned

SWEEPS UST: SWEEPS UST Listing

Statewide Environmental Evaluation and Planning System. This underground storage tank listing was updated and maintained by a company contacted by the SWRCB in the early 1990's. The listing is no longer updated or maintained. The local agency is the contact for more information on a site on the SWEEPS list.

Date of Government Version: 06/01/1994	Source: State Water Resources Control Board
Date Data Arrived at EDR: 07/07/2005	Telephone: N/A
Date Made Active in Reports: 08/11/2005	Last EDR Contact: 06/03/2005
Number of Days to Update: 35	Next Scheduled EDR Contact: N/A
	Data Release Frequency: No Update Planned

Local Land Records

LIENS 2: CERCLA Lien Information

A Federal CERCLA ('Superfund') lien can exist by operation of law at any site or property at which EPA has spent Superfund monies. These monies are spent to investigate and address releases and threatened releases of contamination. CERCLIS provides information as to the identity of these sites and properties.

GOVERNMENT RECORDS SEARCHED / DATA CURRENCY TRACKING

Date of Government Version: 02/18/2014
Date Data Arrived at EDR: 03/18/2014
Date Made Active in Reports: 04/24/2014
Number of Days to Update: 37

Source: Environmental Protection Agency
Telephone: 202-564-6023
Last EDR Contact: 07/22/2014
Next Scheduled EDR Contact: 11/10/2014
Data Release Frequency: Varies

LIENS: Environmental Liens Listing

A listing of property locations with environmental liens for California where DTSC is a lien holder.

Date of Government Version: 05/05/2014
Date Data Arrived at EDR: 05/06/2014
Date Made Active in Reports: 05/19/2014
Number of Days to Update: 13

Source: Department of Toxic Substances Control
Telephone: 916-323-3400
Last EDR Contact: 09/08/2014
Next Scheduled EDR Contact: 12/22/2014
Data Release Frequency: Varies

DEED: Deed Restriction Listing

Site Mitigation and Brownfields Reuse Program Facility Sites with Deed Restrictions & Hazardous Waste Management Program Facility Sites with Deed / Land Use Restriction. The DTSC Site Mitigation and Brownfields Reuse Program (SMBRP) list includes sites cleaned up under the program's oversight and generally does not include current or former hazardous waste facilities that required a hazardous waste facility permit. The list represents deed restrictions that are active. Some sites have multiple deed restrictions. The DTSC Hazardous Waste Management Program (HWMP) has developed a list of current or former hazardous waste facilities that have a recorded land use restriction at the local county recorder's office. The land use restrictions on this list were required by the DTSC HWMP as a result of the presence of hazardous substances that remain on site after the facility (or part of the facility) has been closed or cleaned up. The types of land use restriction include deed notice, deed restriction, or a land use restriction that binds current and future owners.

Date of Government Version: 06/09/2014
Date Data Arrived at EDR: 06/11/2014
Date Made Active in Reports: 07/09/2014
Number of Days to Update: 28

Source: DTSC and SWRCB
Telephone: 916-323-3400
Last EDR Contact: 09/10/2014
Next Scheduled EDR Contact: 12/22/2014
Data Release Frequency: Semi-Annually

Records of Emergency Release Reports

HMIRS: Hazardous Materials Information Reporting System

Hazardous Materials Incident Report System. HMIRS contains hazardous material spill incidents reported to DOT.

Date of Government Version: 06/30/2014
Date Data Arrived at EDR: 07/01/2014
Date Made Active in Reports: 09/18/2014
Number of Days to Update: 79

Source: U.S. Department of Transportation
Telephone: 202-366-4555
Last EDR Contact: 07/01/2014
Next Scheduled EDR Contact: 10/13/2014
Data Release Frequency: Annually

CHMIRS: California Hazardous Material Incident Report System

California Hazardous Material Incident Reporting System. CHMIRS contains information on reported hazardous material incidents (accidental releases or spills).

Date of Government Version: 06/26/2014
Date Data Arrived at EDR: 07/28/2014
Date Made Active in Reports: 09/15/2014
Number of Days to Update: 49

Source: Office of Emergency Services
Telephone: 916-845-8400
Last EDR Contact: 07/28/2014
Next Scheduled EDR Contact: 11/10/2014
Data Release Frequency: Varies

LDS: Land Disposal Sites Listing

The Land Disposal program regulates of waste discharge to land for treatment, storage and disposal in waste management units.

Date of Government Version: 07/30/2014
Date Data Arrived at EDR: 07/31/2014
Date Made Active in Reports: 08/22/2014
Number of Days to Update: 22

Source: State Water Quality Control Board
Telephone: 866-480-1028
Last EDR Contact: 09/17/2014
Next Scheduled EDR Contact: 12/29/2014
Data Release Frequency: Quarterly

GOVERNMENT RECORDS SEARCHED / DATA CURRENCY TRACKING

MCS: Military Cleanup Sites Listing

The State Water Resources Control Board and nine Regional Water Quality Control Boards partner with the Department of Defense (DoD) through the Defense and State Memorandum of Agreement (DSMOA) to oversee the investigation and remediation of water quality issues at military facilities.

Date of Government Version: 07/30/2014	Source: State Water Resources Control Board
Date Data Arrived at EDR: 07/31/2014	Telephone: 866-480-1028
Date Made Active in Reports: 08/25/2014	Last EDR Contact: 09/17/2014
Number of Days to Update: 25	Next Scheduled EDR Contact: 12/29/2014
	Data Release Frequency: Quarterly

SPILLS 90: SPILLS90 data from FirstSearch

Spills 90 includes those spill and release records available exclusively from FirstSearch databases. Typically, they may include chemical, oil and/or hazardous substance spills recorded after 1990. Duplicate records that are already included in EDR incident and release records are not included in Spills 90.

Date of Government Version: 06/06/2012	Source: FirstSearch
Date Data Arrived at EDR: 01/03/2013	Telephone: N/A
Date Made Active in Reports: 02/22/2013	Last EDR Contact: 01/03/2013
Number of Days to Update: 50	Next Scheduled EDR Contact: N/A
	Data Release Frequency: No Update Planned

Other Ascertainable Records

RCRA NonGen / NLR: RCRA - Non Generators

RCRAInfo is EPA's comprehensive information system, providing access to data supporting the Resource Conservation and Recovery Act (RCRA) of 1976 and the Hazardous and Solid Waste Amendments (HSWA) of 1984. The database includes selective information on sites which generate, transport, store, treat and/or dispose of hazardous waste as defined by the Resource Conservation and Recovery Act (RCRA). Non-Generators do not presently generate hazardous waste.

Date of Government Version: 06/10/2014	Source: Environmental Protection Agency
Date Data Arrived at EDR: 07/02/2014	Telephone: (415) 495-8895
Date Made Active in Reports: 09/18/2014	Last EDR Contact: 07/02/2014
Number of Days to Update: 78	Next Scheduled EDR Contact: 10/13/2014
	Data Release Frequency: Varies

DOT OPS: Incident and Accident Data

Department of Transportation, Office of Pipeline Safety Incident and Accident data.

Date of Government Version: 07/31/2012	Source: Department of Transportation, Office of Pipeline Safety
Date Data Arrived at EDR: 08/07/2012	Telephone: 202-366-4595
Date Made Active in Reports: 09/18/2012	Last EDR Contact: 08/06/2014
Number of Days to Update: 42	Next Scheduled EDR Contact: 11/17/2014
	Data Release Frequency: Varies

DOD: Department of Defense Sites

This data set consists of federally owned or administered lands, administered by the Department of Defense, that have any area equal to or greater than 640 acres of the United States, Puerto Rico, and the U.S. Virgin Islands.

Date of Government Version: 12/31/2005	Source: USGS
Date Data Arrived at EDR: 11/10/2006	Telephone: 888-275-8747
Date Made Active in Reports: 01/11/2007	Last EDR Contact: 07/18/2014
Number of Days to Update: 62	Next Scheduled EDR Contact: 10/27/2014
	Data Release Frequency: Semi-Annually

FUDS: Formerly Used Defense Sites

The listing includes locations of Formerly Used Defense Sites properties where the US Army Corps of Engineers is actively working or will take necessary cleanup actions.

GOVERNMENT RECORDS SEARCHED / DATA CURRENCY TRACKING

Date of Government Version: 06/06/2014
Date Data Arrived at EDR: 09/10/2014
Date Made Active in Reports: 09/18/2014
Number of Days to Update: 8

Source: U.S. Army Corps of Engineers
Telephone: 202-528-4285
Last EDR Contact: 09/10/2014
Next Scheduled EDR Contact: 12/22/2014
Data Release Frequency: Varies

CONSENT: Superfund (CERCLA) Consent Decrees

Major legal settlements that establish responsibility and standards for cleanup at NPL (Superfund) sites. Released periodically by United States District Courts after settlement by parties to litigation matters.

Date of Government Version: 12/31/2013
Date Data Arrived at EDR: 01/24/2014
Date Made Active in Reports: 02/24/2014
Number of Days to Update: 31

Source: Department of Justice, Consent Decree Library
Telephone: Varies
Last EDR Contact: 06/30/2014
Next Scheduled EDR Contact: 10/13/2014
Data Release Frequency: Varies

ROD: Records Of Decision

Record of Decision. ROD documents mandate a permanent remedy at an NPL (Superfund) site containing technical and health information to aid in the cleanup.

Date of Government Version: 11/25/2013
Date Data Arrived at EDR: 12/12/2013
Date Made Active in Reports: 02/24/2014
Number of Days to Update: 74

Source: EPA
Telephone: 703-416-0223
Last EDR Contact: 09/09/2014
Next Scheduled EDR Contact: 12/22/2014
Data Release Frequency: Annually

UMTRA: Uranium Mill Tailings Sites

Uranium ore was mined by private companies for federal government use in national defense programs. When the mills shut down, large piles of the sand-like material (mill tailings) remain after uranium has been extracted from the ore. Levels of human exposure to radioactive materials from the piles are low; however, in some cases tailings were used as construction materials before the potential health hazards of the tailings were recognized.

Date of Government Version: 09/14/2010
Date Data Arrived at EDR: 10/07/2011
Date Made Active in Reports: 03/01/2012
Number of Days to Update: 146

Source: Department of Energy
Telephone: 505-845-0011
Last EDR Contact: 08/20/2014
Next Scheduled EDR Contact: 12/08/2014
Data Release Frequency: Varies

US MINES: Mines Master Index File

Contains all mine identification numbers issued for mines active or opened since 1971. The data also includes violation information.

Date of Government Version: 01/30/2014
Date Data Arrived at EDR: 03/05/2014
Date Made Active in Reports: 07/15/2014
Number of Days to Update: 132

Source: Department of Labor, Mine Safety and Health Administration
Telephone: 303-231-5959
Last EDR Contact: 09/04/2014
Next Scheduled EDR Contact: 12/15/2014
Data Release Frequency: Semi-Annually

TRIS: Toxic Chemical Release Inventory System

Toxic Release Inventory System. TRIS identifies facilities which release toxic chemicals to the air, water and land in reportable quantities under SARA Title III Section 313.

Date of Government Version: 12/31/2011
Date Data Arrived at EDR: 07/31/2013
Date Made Active in Reports: 09/13/2013
Number of Days to Update: 44

Source: EPA
Telephone: 202-566-0250
Last EDR Contact: 08/29/2014
Next Scheduled EDR Contact: 12/08/2014
Data Release Frequency: Annually

TSCA: Toxic Substances Control Act

Toxic Substances Control Act. TSCA identifies manufacturers and importers of chemical substances included on the TSCA Chemical Substance Inventory list. It includes data on the production volume of these substances by plant site.

GOVERNMENT RECORDS SEARCHED / DATA CURRENCY TRACKING

Date of Government Version: 12/31/2006
Date Data Arrived at EDR: 09/29/2010
Date Made Active in Reports: 12/02/2010
Number of Days to Update: 64

Source: EPA
Telephone: 202-260-5521
Last EDR Contact: 06/25/2014
Next Scheduled EDR Contact: 10/06/2014
Data Release Frequency: Every 4 Years

FTTS: FIFRA/ TSCA Tracking System - FIFRA (Federal Insecticide, Fungicide, & Rodenticide Act)/TSCA (Toxic Substances Control Act)
FTTS tracks administrative cases and pesticide enforcement actions and compliance activities related to FIFRA, TSCA and EPCRA (Emergency Planning and Community Right-to-Know Act). To maintain currency, EDR contacts the Agency on a quarterly basis.

Date of Government Version: 04/09/2009
Date Data Arrived at EDR: 04/16/2009
Date Made Active in Reports: 05/11/2009
Number of Days to Update: 25

Source: EPA/Office of Prevention, Pesticides and Toxic Substances
Telephone: 202-566-1667
Last EDR Contact: 08/19/2014
Next Scheduled EDR Contact: 12/08/2014
Data Release Frequency: Quarterly

FTTS INSP: FIFRA/ TSCA Tracking System - FIFRA (Federal Insecticide, Fungicide, & Rodenticide Act)/TSCA (Toxic Substances Control Act)
A listing of FIFRA/TSCA Tracking System (FTTS) inspections and enforcements.

Date of Government Version: 04/09/2009
Date Data Arrived at EDR: 04/16/2009
Date Made Active in Reports: 05/11/2009
Number of Days to Update: 25

Source: EPA
Telephone: 202-566-1667
Last EDR Contact: 08/19/2014
Next Scheduled EDR Contact: 12/08/2014
Data Release Frequency: Quarterly

HIST FTTS: FIFRA/TSCA Tracking System Administrative Case Listing

A complete administrative case listing from the FIFRA/TSCA Tracking System (FTTS) for all ten EPA regions. The information was obtained from the National Compliance Database (NCDB). NCDB supports the implementation of FIFRA (Federal Insecticide, Fungicide, and Rodenticide Act) and TSCA (Toxic Substances Control Act). Some EPA regions are now closing out records. Because of that, and the fact that some EPA regions are not providing EPA Headquarters with updated records, it was decided to create a HIST FTTS database. It included records that may not be included in the newer FTTS database updates. This database is no longer updated.

Date of Government Version: 10/19/2006
Date Data Arrived at EDR: 03/01/2007
Date Made Active in Reports: 04/10/2007
Number of Days to Update: 40

Source: Environmental Protection Agency
Telephone: 202-564-2501
Last EDR Contact: 12/17/2007
Next Scheduled EDR Contact: 03/17/2008
Data Release Frequency: No Update Planned

HIST FTTS INSP: FIFRA/TSCA Tracking System Inspection & Enforcement Case Listing

A complete inspection and enforcement case listing from the FIFRA/TSCA Tracking System (FTTS) for all ten EPA regions. The information was obtained from the National Compliance Database (NCDB). NCDB supports the implementation of FIFRA (Federal Insecticide, Fungicide, and Rodenticide Act) and TSCA (Toxic Substances Control Act). Some EPA regions are now closing out records. Because of that, and the fact that some EPA regions are not providing EPA Headquarters with updated records, it was decided to create a HIST FTTS database. It included records that may not be included in the newer FTTS database updates. This database is no longer updated.

Date of Government Version: 10/19/2006
Date Data Arrived at EDR: 03/01/2007
Date Made Active in Reports: 04/10/2007
Number of Days to Update: 40

Source: Environmental Protection Agency
Telephone: 202-564-2501
Last EDR Contact: 12/17/2008
Next Scheduled EDR Contact: 03/17/2008
Data Release Frequency: No Update Planned

SSTS: Section 7 Tracking Systems

Section 7 of the Federal Insecticide, Fungicide and Rodenticide Act, as amended (92 Stat. 829) requires all registered pesticide-producing establishments to submit a report to the Environmental Protection Agency by March 1st each year. Each establishment must report the types and amounts of pesticides, active ingredients and devices being produced, and those having been produced and sold or distributed in the past year.

GOVERNMENT RECORDS SEARCHED / DATA CURRENCY TRACKING

Date of Government Version: 12/31/2009
Date Data Arrived at EDR: 12/10/2010
Date Made Active in Reports: 02/25/2011
Number of Days to Update: 77

Source: EPA
Telephone: 202-564-4203
Last EDR Contact: 07/22/2014
Next Scheduled EDR Contact: 11/10/2014
Data Release Frequency: Annually

ICIS: Integrated Compliance Information System

The Integrated Compliance Information System (ICIS) supports the information needs of the national enforcement and compliance program as well as the unique needs of the National Pollutant Discharge Elimination System (NPDES) program.

Date of Government Version: 05/06/2014
Date Data Arrived at EDR: 05/16/2014
Date Made Active in Reports: 06/17/2014
Number of Days to Update: 32

Source: Environmental Protection Agency
Telephone: 202-564-5088
Last EDR Contact: 10/09/2014
Next Scheduled EDR Contact: 10/27/2014
Data Release Frequency: Quarterly

PADS: PCB Activity Database System

PCB Activity Database. PADS Identifies generators, transporters, commercial storers and/or brokers and disposers of PCB's who are required to notify the EPA of such activities.

Date of Government Version: 06/01/2013
Date Data Arrived at EDR: 07/17/2013
Date Made Active in Reports: 11/01/2013
Number of Days to Update: 107

Source: EPA
Telephone: 202-566-0500
Last EDR Contact: 07/18/2014
Next Scheduled EDR Contact: 10/27/2014
Data Release Frequency: Annually

MLTS: Material Licensing Tracking System

MLTS is maintained by the Nuclear Regulatory Commission and contains a list of approximately 8,100 sites which possess or use radioactive materials and which are subject to NRC licensing requirements. To maintain currency, EDR contacts the Agency on a quarterly basis.

Date of Government Version: 07/22/2013
Date Data Arrived at EDR: 08/02/2013
Date Made Active in Reports: 11/01/2013
Number of Days to Update: 91

Source: Nuclear Regulatory Commission
Telephone: 301-415-7169
Last EDR Contact: 09/08/2014
Next Scheduled EDR Contact: 12/22/2014
Data Release Frequency: Quarterly

RADINFO: Radiation Information Database

The Radiation Information Database (RADINFO) contains information about facilities that are regulated by U.S. Environmental Protection Agency (EPA) regulations for radiation and radioactivity.

Date of Government Version: 07/07/2014
Date Data Arrived at EDR: 07/10/2014
Date Made Active in Reports: 07/28/2014
Number of Days to Update: 18

Source: Environmental Protection Agency
Telephone: 202-343-9775
Last EDR Contact: 07/10/2014
Next Scheduled EDR Contact: 10/20/2014
Data Release Frequency: Quarterly

FINDS: Facility Index System/Facility Registry System

Facility Index System. FINDS contains both facility information and 'pointers' to other sources that contain more detail. EDR includes the following FINDS databases in this report: PCS (Permit Compliance System), AIRS (Aerometric Information Retrieval System), DOCKET (Enforcement Docket used to manage and track information on civil judicial enforcement cases for all environmental statutes), FURS (Federal Underground Injection Control), C-DOCKET (Criminal Docket System used to track criminal enforcement actions for all environmental statutes), FFIS (Federal Facilities Information System), STATE (State Environmental Laws and Statutes), and PADS (PCB Activity Data System).

Date of Government Version: 11/18/2013
Date Data Arrived at EDR: 02/27/2014
Date Made Active in Reports: 03/12/2014
Number of Days to Update: 13

Source: EPA
Telephone: (415) 947-8000
Last EDR Contact: 09/10/2014
Next Scheduled EDR Contact: 12/22/2014
Data Release Frequency: Quarterly

GOVERNMENT RECORDS SEARCHED / DATA CURRENCY TRACKING

RAATS: RCRA Administrative Action Tracking System

RCRA Administration Action Tracking System. RAATS contains records based on enforcement actions issued under RCRA pertaining to major violators and includes administrative and civil actions brought by the EPA. For administration actions after September 30, 1995, data entry in the RAATS database was discontinued. EPA will retain a copy of the database for historical records. It was necessary to terminate RAATS because a decrease in agency resources made it impossible to continue to update the information contained in the database.

Date of Government Version: 04/17/1995	Source: EPA
Date Data Arrived at EDR: 07/03/1995	Telephone: 202-564-4104
Date Made Active in Reports: 08/07/1995	Last EDR Contact: 06/02/2008
Number of Days to Update: 35	Next Scheduled EDR Contact: 09/01/2008
	Data Release Frequency: No Update Planned

RMP: Risk Management Plans

When Congress passed the Clean Air Act Amendments of 1990, it required EPA to publish regulations and guidance for chemical accident prevention at facilities using extremely hazardous substances. The Risk Management Program Rule (RMP Rule) was written to implement Section 112(r) of these amendments. The rule, which built upon existing industry codes and standards, requires companies of all sizes that use certain flammable and toxic substances to develop a Risk Management Program, which includes a(n): Hazard assessment that details the potential effects of an accidental release, an accident history of the last five years, and an evaluation of worst-case and alternative accidental releases; Prevention program that includes safety precautions and maintenance, monitoring, and employee training measures; and Emergency response program that spells out emergency health care, employee training measures and procedures for informing the public and response agencies (e.g the fire department) should an accident occur.

Date of Government Version: 04/01/2014	Source: Environmental Protection Agency
Date Data Arrived at EDR: 05/23/2014	Telephone: 202-564-8600
Date Made Active in Reports: 07/28/2014	Last EDR Contact: 07/22/2014
Number of Days to Update: 66	Next Scheduled EDR Contact: 11/10/2014
	Data Release Frequency: Varies

BRS: Biennial Reporting System

The Biennial Reporting System is a national system administered by the EPA that collects data on the generation and management of hazardous waste. BRS captures detailed data from two groups: Large Quantity Generators (LQG) and Treatment, Storage, and Disposal Facilities.

Date of Government Version: 12/31/2011	Source: EPA/NTIS
Date Data Arrived at EDR: 02/26/2013	Telephone: 800-424-9346
Date Made Active in Reports: 04/19/2013	Last EDR Contact: 08/29/2014
Number of Days to Update: 52	Next Scheduled EDR Contact: 12/08/2014
	Data Release Frequency: Biennially

CA BOND EXP. PLAN: Bond Expenditure Plan

Department of Health Services developed a site-specific expenditure plan as the basis for an appropriation of Hazardous Substance Cleanup Bond Act funds. It is not updated.

Date of Government Version: 01/01/1989	Source: Department of Health Services
Date Data Arrived at EDR: 07/27/1994	Telephone: 916-255-2118
Date Made Active in Reports: 08/02/1994	Last EDR Contact: 05/31/1994
Number of Days to Update: 6	Next Scheduled EDR Contact: N/A
	Data Release Frequency: No Update Planned

UIC: UIC Listing

A listing of wells identified as underground injection wells, in the California Oil and Gas Wells database.

Date of Government Version: 01/15/2014	Source: Department of Conservation
Date Data Arrived at EDR: 03/18/2014	Telephone: 916-445-2408
Date Made Active in Reports: 04/24/2014	Last EDR Contact: 09/17/2014
Number of Days to Update: 37	Next Scheduled EDR Contact: 12/29/2014
	Data Release Frequency: Varies

GOVERNMENT RECORDS SEARCHED / DATA CURRENCY TRACKING

NPDES: NPDES Permits Listing

A listing of NPDES permits, including stormwater.

Date of Government Version: 05/19/2014	Source: State Water Resources Control Board
Date Data Arrived at EDR: 05/20/2014	Telephone: 916-445-9379
Date Made Active in Reports: 05/28/2014	Last EDR Contact: 08/18/2014
Number of Days to Update: 8	Next Scheduled EDR Contact: 12/01/2014
	Data Release Frequency: Quarterly

CORTESE: "Cortese" Hazardous Waste & Substances Sites List

The sites for the list are designated by the State Water Resource Control Board (LUST), the Integrated Waste Board (SWF/LS), and the Department of Toxic Substances Control (Cal-Sites).

Date of Government Version: 06/30/2014	Source: CAL EPA/Office of Emergency Information
Date Data Arrived at EDR: 07/01/2014	Telephone: 916-323-3400
Date Made Active in Reports: 07/28/2014	Last EDR Contact: 07/01/2014
Number of Days to Update: 27	Next Scheduled EDR Contact: 10/13/2014
	Data Release Frequency: Quarterly

HIST CORTESE: Hazardous Waste & Substance Site List

The sites for the list are designated by the State Water Resource Control Board [LUST], the Integrated Waste Board [SWF/LS], and the Department of Toxic Substances Control [CAL SITES]. This listing is no longer updated by the state agency.

Date of Government Version: 04/01/2001	Source: Department of Toxic Substances Control
Date Data Arrived at EDR: 01/22/2009	Telephone: 916-323-3400
Date Made Active in Reports: 04/08/2009	Last EDR Contact: 01/22/2009
Number of Days to Update: 76	Next Scheduled EDR Contact: N/A
	Data Release Frequency: No Update Planned

NOTIFY 65: Proposition 65 Records

Listings of all Proposition 65 incidents reported to counties by the State Water Resources Control Board and the Regional Water Quality Control Board. This database is no longer updated by the reporting agency.

Date of Government Version: 10/21/1993	Source: State Water Resources Control Board
Date Data Arrived at EDR: 11/01/1993	Telephone: 916-445-3846
Date Made Active in Reports: 11/19/1993	Last EDR Contact: 06/17/2014
Number of Days to Update: 18	Next Scheduled EDR Contact: 10/06/2014
	Data Release Frequency: No Update Planned

DRYCLEANERS: Cleaner Facilities

A list of drycleaner related facilities that have EPA ID numbers. These are facilities with certain SIC codes: power laundries, family and commercial; garment pressing and cleaner's agents; linen supply; coin-operated laundries and cleaning; drycleaning plants, except rugs; carpet and upholster cleaning; industrial launderers; laundry and garment services.

Date of Government Version: 06/28/2014	Source: Department of Toxic Substance Control
Date Data Arrived at EDR: 07/03/2014	Telephone: 916-327-4498
Date Made Active in Reports: 08/21/2014	Last EDR Contact: 09/08/2014
Number of Days to Update: 49	Next Scheduled EDR Contact: 12/22/2014
	Data Release Frequency: Annually

WIP: Well Investigation Program Case List

Well Investigation Program case in the San Gabriel and San Fernando Valley area.

Date of Government Version: 07/03/2009	Source: Los Angeles Water Quality Control Board
Date Data Arrived at EDR: 07/21/2009	Telephone: 213-576-6726
Date Made Active in Reports: 08/03/2009	Last EDR Contact: 06/25/2014
Number of Days to Update: 13	Next Scheduled EDR Contact: 10/13/2014
	Data Release Frequency: Varies

GOVERNMENT RECORDS SEARCHED / DATA CURRENCY TRACKING

ENF: Enforcement Action Listing

A listing of Water Board Enforcement Actions. Formal is everything except Oral/Verbal Communication, Notice of Violation, Expedited Payment Letter, and Staff Enforcement Letter.

Date of Government Version: 05/30/2014	Source: State Water Resources Control Board
Date Data Arrived at EDR: 05/30/2014	Telephone: 916-445-9379
Date Made Active in Reports: 07/07/2014	Last EDR Contact: 08/08/2014
Number of Days to Update: 38	Next Scheduled EDR Contact: 11/10/2014
	Data Release Frequency: Varies

HAZNET: Facility and Manifest Data

Facility and Manifest Data. The data is extracted from the copies of hazardous waste manifests received each year by the DTSC. The annual volume of manifests is typically 700,000 - 1,000,000 annually, representing approximately 350,000 - 500,000 shipments. Data are from the manifests submitted without correction, and therefore many contain some invalid values for data elements such as generator ID, TSD ID, waste category, and disposal method.

Date of Government Version: 12/31/2012	Source: California Environmental Protection Agency
Date Data Arrived at EDR: 07/16/2013	Telephone: 916-255-1136
Date Made Active in Reports: 08/26/2013	Last EDR Contact: 07/18/2014
Number of Days to Update: 41	Next Scheduled EDR Contact: 10/27/2014
	Data Release Frequency: Annually

EMI: Emissions Inventory Data

Toxics and criteria pollutant emissions data collected by the ARB and local air pollution agencies.

Date of Government Version: 12/31/2012	Source: California Air Resources Board
Date Data Arrived at EDR: 03/25/2014	Telephone: 916-322-2990
Date Made Active in Reports: 04/28/2014	Last EDR Contact: 06/26/2014
Number of Days to Update: 34	Next Scheduled EDR Contact: 10/06/2014
	Data Release Frequency: Varies

INDIAN RESERV: Indian Reservations

This map layer portrays Indian administered lands of the United States that have any area equal to or greater than 640 acres.

Date of Government Version: 12/31/2005	Source: USGS
Date Data Arrived at EDR: 12/08/2006	Telephone: 202-208-3710
Date Made Active in Reports: 01/11/2007	Last EDR Contact: 07/18/2014
Number of Days to Update: 34	Next Scheduled EDR Contact: 10/27/2014
	Data Release Frequency: Semi-Annually

SCRD DRYCLEANERS: State Coalition for Remediation of Drycleaners Listing

The State Coalition for Remediation of Drycleaners was established in 1998, with support from the U.S. EPA Office of Superfund Remediation and Technology Innovation. It is comprised of representatives of states with established drycleaner remediation programs. Currently the member states are Alabama, Connecticut, Florida, Illinois, Kansas, Minnesota, Missouri, North Carolina, Oregon, South Carolina, Tennessee, Texas, and Wisconsin.

Date of Government Version: 03/07/2011	Source: Environmental Protection Agency
Date Data Arrived at EDR: 03/09/2011	Telephone: 615-532-8599
Date Made Active in Reports: 05/02/2011	Last EDR Contact: 07/25/2014
Number of Days to Update: 54	Next Scheduled EDR Contact: 11/03/2014
	Data Release Frequency: Varies

US AIRS MINOR: Air Facility System Data

A listing of minor source facilities.

Date of Government Version: 10/23/2013	Source: EPA
Date Data Arrived at EDR: 11/06/2013	Telephone: 202-564-2496
Date Made Active in Reports: 12/06/2013	Last EDR Contact: 06/25/2014
Number of Days to Update: 30	Next Scheduled EDR Contact: 10/13/2014
	Data Release Frequency: Annually

GOVERNMENT RECORDS SEARCHED / DATA CURRENCY TRACKING

US FIN ASSUR: Financial Assurance Information

All owners and operators of facilities that treat, store, or dispose of hazardous waste are required to provide proof that they will have sufficient funds to pay for the clean up, closure, and post-closure care of their facilities.

Date of Government Version: 06/19/2014	Source: Environmental Protection Agency
Date Data Arrived at EDR: 06/20/2014	Telephone: 202-566-1917
Date Made Active in Reports: 07/28/2014	Last EDR Contact: 08/14/2014
Number of Days to Update: 38	Next Scheduled EDR Contact: 12/01/2014
	Data Release Frequency: Quarterly

PCB TRANSFORMER: PCB Transformer Registration Database

The database of PCB transformer registrations that includes all PCB registration submittals.

Date of Government Version: 02/01/2011	Source: Environmental Protection Agency
Date Data Arrived at EDR: 10/19/2011	Telephone: 202-566-0517
Date Made Active in Reports: 01/10/2012	Last EDR Contact: 08/01/2014
Number of Days to Update: 83	Next Scheduled EDR Contact: 11/10/2014
	Data Release Frequency: Varies

Financial Assurance 2: Financial Assurance Information Listing

A listing of financial assurance information for solid waste facilities. Financial assurance is intended to ensure that resources are available to pay for the cost of closure, post-closure care, and corrective measures if the owner or operator of a regulated facility is unable or unwilling to pay.

Date of Government Version: 05/19/2014	Source: California Integrated Waste Management Board
Date Data Arrived at EDR: 05/20/2014	Telephone: 916-341-6066
Date Made Active in Reports: 05/22/2014	Last EDR Contact: 08/14/2014
Number of Days to Update: 2	Next Scheduled EDR Contact: 12/01/2014
	Data Release Frequency: Varies

Financial Assurance 1: Financial Assurance Information Listing

Financial Assurance information

Date of Government Version: 05/05/2014	Source: Department of Toxic Substances Control
Date Data Arrived at EDR: 05/14/2014	Telephone: 916-255-3628
Date Made Active in Reports: 05/22/2014	Last EDR Contact: 07/25/2014
Number of Days to Update: 8	Next Scheduled EDR Contact: 11/10/2014
	Data Release Frequency: Varies

COAL ASH EPA: Coal Combustion Residues Surface Impoundments List

A listing of coal combustion residues surface impoundments with high hazard potential ratings.

Date of Government Version: 03/14/2014	Source: Environmental Protection Agency
Date Data Arrived at EDR: 06/11/2014	Telephone: N/A
Date Made Active in Reports: 07/28/2014	Last EDR Contact: 09/10/2014
Number of Days to Update: 47	Next Scheduled EDR Contact: 12/22/2014
	Data Release Frequency: Varies

MWMP: Medical Waste Management Program Listing

The Medical Waste Management Program (MWMP) ensures the proper handling and disposal of medical waste by permitting and inspecting medical waste Offsite Treatment Facilities (PDF) and Transfer Stations (PDF) throughout the state. MWMP also oversees all Medical Waste Transporters.

Date of Government Version: 05/23/2014	Source: Department of Public Health
Date Data Arrived at EDR: 06/13/2014	Telephone: 916-558-1784
Date Made Active in Reports: 07/09/2014	Last EDR Contact: 09/10/2014
Number of Days to Update: 26	Next Scheduled EDR Contact: 12/22/2014
	Data Release Frequency: Varies

GOVERNMENT RECORDS SEARCHED / DATA CURRENCY TRACKING

COAL ASH DOE: Sleam-Electric Plan Operation Data

A listing of power plants that store ash in surface ponds.

Date of Government Version: 12/31/2005	Source: Department of Energy
Date Data Arrived at EDR: 08/07/2009	Telephone: 202-586-8719
Date Made Active in Reports: 10/22/2009	Last EDR Contact: 07/18/2014
Number of Days to Update: 76	Next Scheduled EDR Contact: 10/27/2014
	Data Release Frequency: Varies

HWT: Registered Hazardous Waste Transporter Database

A listing of hazardous waste transporters. In California, unless specifically exempted, it is unlawful for any person to transport hazardous wastes unless the person holds a valid registration issued by DTSC. A hazardous waste transporter registration is valid for one year and is assigned a unique registration number.

Date of Government Version: 07/14/2014	Source: Department of Toxic Substances Control
Date Data Arrived at EDR: 07/15/2014	Telephone: 916-440-7145
Date Made Active in Reports: 07/28/2014	Last EDR Contact: 07/15/2014
Number of Days to Update: 13	Next Scheduled EDR Contact: 10/27/2014
	Data Release Frequency: Quarterly

HWP: EnviroStor Permitted Facilities Listing

Detailed information on permitted hazardous waste facilities and corrective action ("cleanups") tracked in EnviroStor.

Date of Government Version: 05/27/2014	Source: Department of Toxic Substances Control
Date Data Arrived at EDR: 05/28/2014	Telephone: 916-323-3400
Date Made Active in Reports: 07/07/2014	Last EDR Contact: 08/26/2014
Number of Days to Update: 40	Next Scheduled EDR Contact: 12/08/2014
	Data Release Frequency: Quarterly

PROC: Certified Processors Database

A listing of certified processors.

Date of Government Version: 06/16/2014	Source: Department of Conservation
Date Data Arrived at EDR: 06/17/2014	Telephone: 916-323-3836
Date Made Active in Reports: 07/10/2014	Last EDR Contact: 09/17/2014
Number of Days to Update: 23	Next Scheduled EDR Contact: 12/29/2014
	Data Release Frequency: Quarterly

EPA WATCH LIST: EPA WATCH LIST

EPA maintains a "Watch List" to facilitate dialogue between EPA, state and local environmental agencies on enforcement matters relating to facilities with alleged violations identified as either significant or high priority. Being on the Watch List does not mean that the facility has actually violated the law only that an investigation by EPA or a state or local environmental agency has led those organizations to allege that an unproven violation has in fact occurred. Being on the Watch List does not represent a higher level of concern regarding the alleged violations that were detected, but instead indicates cases requiring additional dialogue between EPA, state and local agencies - primarily because of the length of time the alleged violation has gone unaddressed or unresolved.

Date of Government Version: 08/30/2013	Source: Environmental Protection Agency
Date Data Arrived at EDR: 03/21/2014	Telephone: 617-520-3000
Date Made Active in Reports: 06/17/2014	Last EDR Contact: 08/15/2014
Number of Days to Update: 88	Next Scheduled EDR Contact: 11/24/2014
	Data Release Frequency: Quarterly

2020 COR ACTION: 2020 Corrective Action Program List

The EPA has set ambitious goals for the RCRA Corrective Action program by creating the 2020 Corrective Action Universe. This RCRA cleanup baseline includes facilities expected to need corrective action. The 2020 universe contains a wide variety of sites. Some properties are heavily contaminated while others were contaminated but have since been cleaned up. Still others have not been fully investigated yet, and may require little or no remediation. Inclusion in the 2020 Universe does not necessarily imply failure on the part of a facility to meet its RCRA obligations.

GOVERNMENT RECORDS SEARCHED / DATA CURRENCY TRACKING

Date of Government Version: 11/11/2011
Date Data Arrived at EDR: 05/18/2012
Date Made Active in Reports: 05/25/2012
Number of Days to Update: 7

Source: Environmental Protection Agency
Telephone: 703-308-4044
Last EDR Contact: 08/15/2014
Next Scheduled EDR Contact: 11/24/2014
Data Release Frequency: Varies

LEAD SMELTER 1: Lead Smelter Sites

A listing of former lead smelter site locations.

Date of Government Version: 06/04/2014
Date Data Arrived at EDR: 06/12/2014
Date Made Active in Reports: 07/28/2014
Number of Days to Update: 46

Source: Environmental Protection Agency
Telephone: 703-603-8787
Last EDR Contact: 07/01/2014
Next Scheduled EDR Contact: 10/20/2014
Data Release Frequency: Varies

LEAD SMELTER 2: Lead Smelter Sites

A list of several hundred sites in the U.S. where secondary lead smelting was done from 1931 and 1964. These sites may pose a threat to public health through ingestion or inhalation of contaminated soil or dust

Date of Government Version: 04/05/2001
Date Data Arrived at EDR: 10/27/2010
Date Made Active in Reports: 12/02/2010
Number of Days to Update: 36

Source: American Journal of Public Health
Telephone: 703-305-6451
Last EDR Contact: 12/02/2009
Next Scheduled EDR Contact: N/A
Data Release Frequency: No Update Planned

PRP: Potentially Responsible Parties

A listing of verified Potentially Responsible Parties

Date of Government Version: 04/15/2013
Date Data Arrived at EDR: 07/03/2013
Date Made Active in Reports: 09/13/2013
Number of Days to Update: 72

Source: EPA
Telephone: 202-564-6023
Last EDR Contact: 07/01/2014
Next Scheduled EDR Contact: 10/13/2014
Data Release Frequency: Quarterly

WDS: Waste Discharge System

Sites which have been issued waste discharge requirements.

Date of Government Version: 06/19/2007
Date Data Arrived at EDR: 06/20/2007
Date Made Active in Reports: 06/29/2007
Number of Days to Update: 9

Source: State Water Resources Control Board
Telephone: 916-341-5227
Last EDR Contact: 08/19/2014
Next Scheduled EDR Contact: 12/08/2014
Data Release Frequency: Quarterly

FEDLAND: Federal and Indian Lands

Federally and Indian administrated lands of the United States. Lands included are administrated by: Army Corps of Engineers, Bureau of Reclamation, National Wild and Scenic River, National Wildlife Refuge, Public Domain Land, Wilderness, Wilderness Study Area, Wildlife Management Area, Bureau of Indian Affairs, Bureau of Land Management, Department of Justice, Forest Service, Fish and Wildlife Service, National Park Service.

Date of Government Version: 12/31/2005
Date Data Arrived at EDR: 02/06/2006
Date Made Active in Reports: 01/11/2007
Number of Days to Update: 339

Source: U.S. Geological Survey
Telephone: 888-275-8747
Last EDR Contact: 07/18/2014
Next Scheduled EDR Contact: 10/27/2014
Data Release Frequency: N/A

US AIRS (AFS): Aerometric Information Retrieval System Facility Subsystem (AFS)

The database is a sub-system of Aerometric Information Retrieval System (AIRS). AFS contains compliance data on air pollution point sources regulated by the U.S. EPA and/or state and local air regulatory agencies. This information comes from source reports by various stationary sources of air pollution, such as electric power plants, steel mills, factories, and universities, and provides information about the air pollutants they produce. Action, air program, air program pollutant, and general level plant data. It is used to track emissions and compliance data from industrial plants.

GOVERNMENT RECORDS SEARCHED / DATA CURRENCY TRACKING

Date of Government Version: 10/23/2013
Date Data Arrived at EDR: 11/06/2013
Date Made Active in Reports: 12/06/2013
Number of Days to Update: 30

Source: EPA
Telephone: 202-564-2496
Last EDR Contact: 06/25/2014
Next Scheduled EDR Contact: 10/13/2014
Data Release Frequency: Annually

EDR HIGH RISK HISTORICAL RECORDS

EDR Exclusive Records

EDR MGP: EDR Proprietary Manufactured Gas Plants

The EDR Proprietary Manufactured Gas Plant Database includes records of coal gas plants (manufactured gas plants) compiled by EDR's researchers. Manufactured gas sites were used in the United States from the 1800's to 1950's to produce a gas that could be distributed and used as fuel. These plants used whale oil, rosin, coal, or a mixture of coal, oil, and water that also produced a significant amount of waste. Many of the byproducts of the gas production, such as coal tar (oily waste containing volatile and non-volatile chemicals), sludges, oils and other compounds are potentially hazardous to human health and the environment. The byproduct from this process was frequently disposed of directly at the plant site and can remain or spread slowly, serving as a continuous source of soil and groundwater contamination.

Date of Government Version: N/A
Date Data Arrived at EDR: N/A
Date Made Active in Reports: N/A
Number of Days to Update: N/A

Source: EDR, Inc.
Telephone: N/A
Last EDR Contact: N/A
Next Scheduled EDR Contact: N/A
Data Release Frequency: No Update Planned

EDR US Hist Auto Stat: EDR Exclusive Historic Gas Stations

EDR has searched selected national collections of business directories and has collected listings of potential gas station/filling station/service station sites that were available to EDR researchers. EDR's review was limited to those categories of sources that might, in EDR's opinion, include gas station/filling station/service station establishments. The categories reviewed included, but were not limited to gas, gas station, gasoline station, filling station, auto, automobile repair, auto service station, service station, etc. This database falls within a category of information EDR classifies as "High Risk Historical Records", or HRHR. EDR's HRHR effort presents unique and sometimes proprietary data about past sites and operations that typically create environmental concerns, but may not show up in current government records searches.

Date of Government Version: N/A
Date Data Arrived at EDR: N/A
Date Made Active in Reports: N/A
Number of Days to Update: N/A

Source: EDR, Inc.
Telephone: N/A
Last EDR Contact: N/A
Next Scheduled EDR Contact: N/A
Data Release Frequency: Varies

EDR US Hist Cleaners: EDR Exclusive Historic Dry Cleaners

EDR has searched selected national collections of business directories and has collected listings of potential dry cleaner sites that were available to EDR researchers. EDR's review was limited to those categories of sources that might, in EDR's opinion, include dry cleaning establishments. The categories reviewed included, but were not limited to dry cleaners, cleaners, laundry, laundromat, cleaning/laundry, wash & dry etc. This database falls within a category of information EDR classifies as "High Risk Historical Records", or HRHR. EDR's HRHR effort presents unique and sometimes proprietary data about past sites and operations that typically create environmental concerns, but may not show up in current government records searches.

Date of Government Version: N/A
Date Data Arrived at EDR: N/A
Date Made Active in Reports: N/A
Number of Days to Update: N/A

Source: EDR, Inc.
Telephone: N/A
Last EDR Contact: N/A
Next Scheduled EDR Contact: N/A
Data Release Frequency: Varies

EDR RECOVERED GOVERNMENT ARCHIVES

Exclusive Recovered Govt. Archives

GOVERNMENT RECORDS SEARCHED / DATA CURRENCY TRACKING

RGA LF: Recovered Government Archive Solid Waste Facilities List

The EDR Recovered Government Archive Landfill database provides a list of landfills derived from historical databases and includes many records that no longer appear in current government lists. Compiled from Records formerly available from the Department of Resources Recycling and Recovery in California.

Date of Government Version: N/A	Source: Department of Resources Recycling and Recovery
Date Data Arrived at EDR: 07/01/2013	Telephone: N/A
Date Made Active in Reports: 01/13/2014	Last EDR Contact: 06/01/2012
Number of Days to Update: 196	Next Scheduled EDR Contact: N/A
	Data Release Frequency: Varies

RGA LUST: Recovered Government Archive Leaking Underground Storage Tank

The EDR Recovered Government Archive Leaking Underground Storage Tank database provides a list of LUST incidents derived from historical databases and includes many records that no longer appear in current government lists. Compiled from Records formerly available from the State Water Resources Control Board in California.

Date of Government Version: N/A	Source: State Water Resources Control Board
Date Data Arrived at EDR: 07/01/2013	Telephone: N/A
Date Made Active in Reports: 12/30/2013	Last EDR Contact: 06/01/2012
Number of Days to Update: 182	Next Scheduled EDR Contact: N/A
	Data Release Frequency: Varies

COUNTY RECORDS

ALAMEDA COUNTY:

Contaminated Sites

A listing of contaminated sites overseen by the Toxic Release Program (oil and groundwater contamination from chemical releases and spills) and the Leaking Underground Storage Tank Program (soil and ground water contamination from leaking petroleum USTs).

Date of Government Version: 07/25/2014	Source: Alameda County Environmental Health Services
Date Data Arrived at EDR: 07/28/2014	Telephone: 510-567-6700
Date Made Active in Reports: 09/15/2014	Last EDR Contact: 06/30/2014
Number of Days to Update: 49	Next Scheduled EDR Contact: 10/13/2014
	Data Release Frequency: Semi-Annually

Underground Tanks

Underground storage tank sites located in Alameda county.

Date of Government Version: 07/25/2014	Source: Alameda County Environmental Health Services
Date Data Arrived at EDR: 07/28/2014	Telephone: 510-567-6700
Date Made Active in Reports: 08/20/2014	Last EDR Contact: 06/30/2014
Number of Days to Update: 23	Next Scheduled EDR Contact: 10/13/2014
	Data Release Frequency: Semi-Annually

AMADOR COUNTY:

CUPA Facility List

Cupa Facility List

Date of Government Version: 07/23/2014	Source: Amador County Environmental Health
Date Data Arrived at EDR: 06/26/2014	Telephone: 209-223-6439
Date Made Active in Reports: 07/25/2014	Last EDR Contact: 09/08/2014
Number of Days to Update: 29	Next Scheduled EDR Contact: 12/22/2014
	Data Release Frequency: Varies

BUTTE COUNTY:

GOVERNMENT RECORDS SEARCHED / DATA CURRENCY TRACKING

CUPA Facility Listing

Cupa facility list.

Date of Government Version: 08/01/2013
Date Data Arrived at EDR: 08/02/2013
Date Made Active in Reports: 08/22/2013
Number of Days to Update: 20

Source: Public Health Department
Telephone: 530-538-7149
Last EDR Contact: 07/08/2014
Next Scheduled EDR Contact: 10/27/2014
Data Release Frequency: No Update Planned

CALVERAS COUNTY:

CUPA Facility Listing

Cupa Facility Listing

Date of Government Version: 07/02/2014
Date Data Arrived at EDR: 07/03/2014
Date Made Active in Reports: 07/30/2014
Number of Days to Update: 27

Source: Calveras County Environmental Health
Telephone: 209-754-6399
Last EDR Contact: 06/26/2014
Next Scheduled EDR Contact: 10/13/2014
Data Release Frequency: Quarterly

COLUSA COUNTY:

CUPA Facility List

Cupa facility list.

Date of Government Version: 06/11/2014
Date Data Arrived at EDR: 06/13/2014
Date Made Active in Reports: 07/07/2014
Number of Days to Update: 24

Source: Health & Human Services
Telephone: 530-458-0396
Last EDR Contact: 08/08/2014
Next Scheduled EDR Contact: 11/24/2014
Data Release Frequency: Varies

CONTRA COSTA COUNTY:

Site List

List includes sites from the underground tank, hazardous waste generator and business plan/2185 programs.

Date of Government Version: 02/24/2014
Date Data Arrived at EDR: 02/25/2014
Date Made Active in Reports: 03/18/2014
Number of Days to Update: 21

Source: Contra Costa Health Services Department
Telephone: 925-646-2286
Last EDR Contact: 08/05/2014
Next Scheduled EDR Contact: 11/17/2014
Data Release Frequency: Semi-Annually

DEL NORTE COUNTY:

CUPA Facility List

Cupa Facility list

Date of Government Version: 05/05/2014
Date Data Arrived at EDR: 05/06/2014
Date Made Active in Reports: 05/13/2014
Number of Days to Update: 7

Source: Del Norte County Environmental Health Division
Telephone: 707-465-0426
Last EDR Contact: 07/30/2014
Next Scheduled EDR Contact: 11/17/2014
Data Release Frequency: Varies

EL DORADO COUNTY:

GOVERNMENT RECORDS SEARCHED / DATA CURRENCY TRACKING

CUPA Facility List

CUPA facility list.

Date of Government Version: 05/29/2014
Date Data Arrived at EDR: 05/30/2014
Date Made Active in Reports: 07/07/2014
Number of Days to Update: 38

Source: El Dorado County Environmental Management Department
Telephone: 530-621-6623
Last EDR Contact: 08/05/2014
Next Scheduled EDR Contact: 11/17/2014
Data Release Frequency: Varies

FRESNO COUNTY:

CUPA Resources List

Certified Unified Program Agency. CUPA's are responsible for implementing a unified hazardous materials and hazardous waste management regulatory program. The agency provides oversight of businesses that deal with hazardous materials, operate underground storage tanks or aboveground storage tanks.

Date of Government Version: 06/30/2014
Date Data Arrived at EDR: 07/15/2014
Date Made Active in Reports: 08/19/2014
Number of Days to Update: 35

Source: Dept. of Community Health
Telephone: 559-445-3271
Last EDR Contact: 07/11/2014
Next Scheduled EDR Contact: 10/27/2014
Data Release Frequency: Semi-Annually

HUMBOLDT COUNTY:

CUPA Facility List

CUPA facility list.

Date of Government Version: 06/09/2014
Date Data Arrived at EDR: 06/11/2014
Date Made Active in Reports: 07/07/2014
Number of Days to Update: 26

Source: Humboldt County Environmental Health
Telephone: N/A
Last EDR Contact: 08/20/2014
Next Scheduled EDR Contact: 12/08/2014
Data Release Frequency: Varies

IMPERIAL COUNTY:

CUPA Facility List

Cupa facility list.

Date of Government Version: 07/28/2014
Date Data Arrived at EDR: 07/30/2014
Date Made Active in Reports: 09/15/2014
Number of Days to Update: 47

Source: San Diego Border Field Office
Telephone: 760-339-2777
Last EDR Contact: 07/25/2014
Next Scheduled EDR Contact: 11/10/2014
Data Release Frequency: Varies

INYO COUNTY:

CUPA Facility List

Cupa facility list.

Date of Government Version: 09/10/2013
Date Data Arrived at EDR: 09/11/2013
Date Made Active in Reports: 10/14/2013
Number of Days to Update: 33

Source: Inyo County Environmental Health Services
Telephone: 760-878-0238
Last EDR Contact: 08/20/2014
Next Scheduled EDR Contact: 12/08/2014
Data Release Frequency: Varies

KERN COUNTY:

GOVERNMENT RECORDS SEARCHED / DATA CURRENCY TRACKING

Underground Storage Tank Sites & Tank Listing Kern County Sites and Tanks Listing.

Date of Government Version: 08/31/2010
Date Data Arrived at EDR: 09/01/2010
Date Made Active in Reports: 09/30/2010
Number of Days to Update: 29

Source: Kern County Environment Health Services Department
Telephone: 661-862-8700
Last EDR Contact: 08/08/2014
Next Scheduled EDR Contact: 11/24/2014
Data Release Frequency: Quarterly

KINGS COUNTY:

CUPA Facility List

A listing of sites included in the county's Certified Unified Program Agency database. California's Secretary for Environmental Protection established the unified hazardous materials and hazardous waste regulatory program as required by chapter 6.11 of the California Health and Safety Code. The Unified Program consolidates the administration, permits, inspections, and enforcement activities.

Date of Government Version: 05/28/2014
Date Data Arrived at EDR: 05/30/2014
Date Made Active in Reports: 06/20/2014
Number of Days to Update: 21

Source: Kings County Department of Public Health
Telephone: 559-584-1411
Last EDR Contact: 08/20/2014
Next Scheduled EDR Contact: 12/08/2014
Data Release Frequency: Varies

LAKE COUNTY:

CUPA Facility List

Cupa facility list

Date of Government Version: 07/23/2014
Date Data Arrived at EDR: 07/25/2014
Date Made Active in Reports: 08/22/2014
Number of Days to Update: 28

Source: Lake County Environmental Health
Telephone: 707-263-1164
Last EDR Contact: 07/18/2014
Next Scheduled EDR Contact: 11/03/2014
Data Release Frequency: Varies

LOS ANGELES COUNTY:

San Gabriel Valley Areas of Concern

San Gabriel Valley areas where VOC contamination is at or above the MCL as designated by region 9 EPA office.

Date of Government Version: 03/30/2009
Date Data Arrived at EDR: 03/31/2009
Date Made Active in Reports: 10/23/2009
Number of Days to Update: 206

Source: EPA Region 9
Telephone: 415-972-3178
Last EDR Contact: 06/19/2014
Next Scheduled EDR Contact: 10/06/2014
Data Release Frequency: No Update Planned

HMS: Street Number List

Industrial Waste and Underground Storage Tank Sites.

Date of Government Version: 03/31/2014
Date Data Arrived at EDR: 06/06/2014
Date Made Active in Reports: 07/17/2014
Number of Days to Update: 41

Source: Department of Public Works
Telephone: 626-458-3517
Last EDR Contact: 07/21/2014
Next Scheduled EDR Contact: 10/27/2014
Data Release Frequency: Semi-Annually

List of Solid Waste Facilities

Solid Waste Facilities in Los Angeles County.

GOVERNMENT RECORDS SEARCHED / DATA CURRENCY TRACKING

Date of Government Version: 07/21/2014
Date Data Arrived at EDR: 07/21/2014
Date Made Active in Reports: 08/19/2014
Number of Days to Update: 29

Source: La County Department of Public Works
Telephone: 818-458-5185
Last EDR Contact: 07/21/2014
Next Scheduled EDR Contact: 11/03/2014
Data Release Frequency: Varies

City of Los Angeles Landfills

Landfills owned and maintained by the City of Los Angeles.

Date of Government Version: 03/05/2009
Date Data Arrived at EDR: 03/10/2009
Date Made Active in Reports: 04/08/2009
Number of Days to Update: 29

Source: Engineering & Construction Division
Telephone: 213-473-7869
Last EDR Contact: 08/14/2014
Next Scheduled EDR Contact: 11/03/2014
Data Release Frequency: Varies

Site Mitigation List

Industrial sites that have had some sort of spill or complaint.

Date of Government Version: 01/07/2014
Date Data Arrived at EDR: 02/25/2014
Date Made Active in Reports: 03/25/2014
Number of Days to Update: 28

Source: Community Health Services
Telephone: 323-890-7806
Last EDR Contact: 07/16/2014
Next Scheduled EDR Contact: 11/03/2014
Data Release Frequency: Annually

City of El Segundo Underground Storage Tank

Underground storage tank sites located in El Segundo city.

Date of Government Version: 07/23/2014
Date Data Arrived at EDR: 07/28/2014
Date Made Active in Reports: 08/20/2014
Number of Days to Update: 23

Source: City of El Segundo Fire Department
Telephone: 310-524-2236
Last EDR Contact: 07/18/2014
Next Scheduled EDR Contact: 11/03/2014
Data Release Frequency: Semi-Annually

City of Long Beach Underground Storage Tank

Underground storage tank sites located in the city of Long Beach.

Date of Government Version: 07/28/2014
Date Data Arrived at EDR: 07/28/2014
Date Made Active in Reports: 08/20/2014
Number of Days to Update: 23

Source: City of Long Beach Fire Department
Telephone: 562-570-2563
Last EDR Contact: 07/25/2014
Next Scheduled EDR Contact: 11/10/2014
Data Release Frequency: Annually

City of Torrance Underground Storage Tank

Underground storage tank sites located in the city of Torrance.

Date of Government Version: 01/13/2014
Date Data Arrived at EDR: 03/27/2014
Date Made Active in Reports: 04/28/2014
Number of Days to Update: 32

Source: City of Torrance Fire Department
Telephone: 310-618-2973
Last EDR Contact: 07/25/2014
Next Scheduled EDR Contact: 10/27/2014
Data Release Frequency: Semi-Annually

MADERA COUNTY:

CUPA Facility List

A listing of sites included in the county's Certified Unified Program Agency database. California's Secretary for Environmental Protection established the unified hazardous materials and hazardous waste regulatory program as required by chapter 6.11 of the California Health and Safety Code. The Unified Program consolidates the administration, permits, inspections, and enforcement activities.

GOVERNMENT RECORDS SEARCHED / DATA CURRENCY TRACKING

Date of Government Version: 06/09/2014
Date Data Arrived at EDR: 06/11/2014
Date Made Active in Reports: 06/27/2014
Number of Days to Update: 16

Source: Madera County Environmental Health
Telephone: 559-675-7823
Last EDR Contact: 08/26/2014
Next Scheduled EDR Contact: 12/08/2014
Data Release Frequency: Varies

MARIN COUNTY:

Underground Storage Tank Sites

Currently permitted USTs in Marin County.

Date of Government Version: 07/02/2014
Date Data Arrived at EDR: 07/07/2014
Date Made Active in Reports: 08/18/2014
Number of Days to Update: 42

Source: Public Works Department Waste Management
Telephone: 415-499-6647
Last EDR Contact: 07/02/2014
Next Scheduled EDR Contact: 10/20/2014
Data Release Frequency: Semi-Annually

MERCED COUNTY:

CUPA Facility List

CUPA facility list.

Date of Government Version: 05/27/2014
Date Data Arrived at EDR: 05/29/2014
Date Made Active in Reports: 06/24/2014
Number of Days to Update: 26

Source: Merced County Environmental Health
Telephone: 209-381-1094
Last EDR Contact: 08/20/2014
Next Scheduled EDR Contact: 12/08/2014
Data Release Frequency: Varies

MONO COUNTY:

CUPA Facility List

CUPA Facility List

Date of Government Version: 06/09/2014
Date Data Arrived at EDR: 06/13/2014
Date Made Active in Reports: 06/27/2014
Number of Days to Update: 14

Source: Mono County Health Department
Telephone: 760-932-5580
Last EDR Contact: 09/02/2014
Next Scheduled EDR Contact: 12/15/2014
Data Release Frequency: Varies

MONTEREY COUNTY:

CUPA Facility Listing

CUPA Program listing from the Environmental Health Division.

Date of Government Version: 06/09/2014
Date Data Arrived at EDR: 06/11/2014
Date Made Active in Reports: 07/09/2014
Number of Days to Update: 28

Source: Monterey County Health Department
Telephone: 831-796-1297
Last EDR Contact: 08/26/2014
Next Scheduled EDR Contact: 12/08/2014
Data Release Frequency: Varies

NAPA COUNTY:

Sites With Reported Contamination

A listing of leaking underground storage tank sites located in Napa county.

GOVERNMENT RECORDS SEARCHED / DATA CURRENCY TRACKING

Date of Government Version: 12/05/2011
Date Data Arrived at EDR: 12/06/2011
Date Made Active in Reports: 02/07/2012
Number of Days to Update: 63

Source: Napa County Department of Environmental Management
Telephone: 707-253-4269
Last EDR Contact: 08/28/2014
Next Scheduled EDR Contact: 12/15/2014
Data Release Frequency: No Update Planned

Closed and Operating Underground Storage Tank Sites

Underground storage tank sites located in Napa county.

Date of Government Version: 01/15/2008
Date Data Arrived at EDR: 01/16/2008
Date Made Active in Reports: 02/08/2008
Number of Days to Update: 23

Source: Napa County Department of Environmental Management
Telephone: 707-253-4269
Last EDR Contact: 08/28/2014
Next Scheduled EDR Contact: 12/15/2014
Data Release Frequency: No Update Planned

NEVADA COUNTY:

CUPA Facility List

CUPA facility list.

Date of Government Version: 11/06/2013
Date Data Arrived at EDR: 11/07/2013
Date Made Active in Reports: 12/04/2013
Number of Days to Update: 27

Source: Community Development Agency
Telephone: 530-265-1467
Last EDR Contact: 09/16/2014
Next Scheduled EDR Contact: 12/29/2014
Data Release Frequency: Varies

ORANGE COUNTY:

List of Industrial Site Cleanups

Petroleum and non-petroleum spills.

Date of Government Version: 05/01/2014
Date Data Arrived at EDR: 05/15/2014
Date Made Active in Reports: 05/22/2014
Number of Days to Update: 7

Source: Health Care Agency
Telephone: 714-834-3446
Last EDR Contact: 08/07/2014
Next Scheduled EDR Contact: 11/24/2014
Data Release Frequency: Annually

List of Underground Storage Tank Cleanups

Orange County Underground Storage Tank Cleanups (LUST).

Date of Government Version: 05/01/2014
Date Data Arrived at EDR: 05/15/2014
Date Made Active in Reports: 05/28/2014
Number of Days to Update: 13

Source: Health Care Agency
Telephone: 714-834-3446
Last EDR Contact: 08/07/2014
Next Scheduled EDR Contact: 11/24/2014
Data Release Frequency: Quarterly

List of Underground Storage Tank Facilities

Orange County Underground Storage Tank Facilities (UST).

Date of Government Version: 08/01/2014
Date Data Arrived at EDR: 08/12/2014
Date Made Active in Reports: 08/20/2014
Number of Days to Update: 8

Source: Health Care Agency
Telephone: 714-834-3446
Last EDR Contact: 08/07/2014
Next Scheduled EDR Contact: 11/24/2014
Data Release Frequency: Quarterly

PLACER COUNTY:

GOVERNMENT RECORDS SEARCHED / DATA CURRENCY TRACKING

Master List of Facilities

List includes aboveground tanks, underground tanks and cleanup sites.

Date of Government Version: 06/09/2014
Date Data Arrived at EDR: 06/10/2014
Date Made Active in Reports: 07/09/2014
Number of Days to Update: 29

Source: Placer County Health and Human Services
Telephone: 530-745-2363
Last EDR Contact: 09/08/2014
Next Scheduled EDR Contact: 12/22/2014
Data Release Frequency: Semi-Annually

RIVERSIDE COUNTY:

Listing of Underground Tank Cleanup Sites

Riverside County Underground Storage Tank Cleanup Sites (LUST).

Date of Government Version: 07/08/2014
Date Data Arrived at EDR: 07/11/2014
Date Made Active in Reports: 07/28/2014
Number of Days to Update: 17

Source: Department of Environmental Health
Telephone: 951-358-5055
Last EDR Contact: 06/23/2014
Next Scheduled EDR Contact: 10/06/2014
Data Release Frequency: Quarterly

Underground Storage Tank Tank List

Underground storage tank sites located in Riverside county.

Date of Government Version: 07/08/2014
Date Data Arrived at EDR: 07/11/2014
Date Made Active in Reports: 08/18/2014
Number of Days to Update: 38

Source: Department of Environmental Health
Telephone: 951-358-5055
Last EDR Contact: 06/23/2014
Next Scheduled EDR Contact: 10/06/2014
Data Release Frequency: Quarterly

SACRAMENTO COUNTY:

Toxic Site Clean-Up List

List of sites where unauthorized releases of potentially hazardous materials have occurred.

Date of Government Version: 02/06/2014
Date Data Arrived at EDR: 04/08/2014
Date Made Active in Reports: 04/29/2014
Number of Days to Update: 21

Source: Sacramento County Environmental Management
Telephone: 916-875-8406
Last EDR Contact: 07/11/2014
Next Scheduled EDR Contact: 10/20/2014
Data Release Frequency: Quarterly

Master Hazardous Materials Facility List

Any business that has hazardous materials on site - hazardous material storage sites, underground storage tanks, waste generators.

Date of Government Version: 05/05/2014
Date Data Arrived at EDR: 07/17/2014
Date Made Active in Reports: 07/28/2014
Number of Days to Update: 11

Source: Sacramento County Environmental Management
Telephone: 916-875-8406
Last EDR Contact: 07/08/2014
Next Scheduled EDR Contact: 10/20/2014
Data Release Frequency: Quarterly

SAN BERNARDINO COUNTY:

Hazardous Material Permits

This listing includes underground storage tanks, medical waste handlers/generators, hazardous materials handlers, hazardous waste generators, and waste oil generators/handlers.

GOVERNMENT RECORDS SEARCHED / DATA CURRENCY TRACKING

Date of Government Version: 05/30/2014
Date Data Arrived at EDR: 05/30/2014
Date Made Active in Reports: 07/07/2014
Number of Days to Update: 38

Source: San Bernardino County Fire Department Hazardous Materials Division
Telephone: 909-387-3041
Last EDR Contact: 08/07/2014
Next Scheduled EDR Contact: 11/24/2014
Data Release Frequency: Quarterly

SAN DIEGO COUNTY:

Hazardous Materials Management Division Database

The database includes: HE58 - This report contains the business name, site address, business phone number, establishment 'H' permit number, type of permit, and the business status. HE17 - In addition to providing the same information provided in the HE58 listing, HE17 provides inspection dates, violations received by the establishment, hazardous waste generated, the quantity, method of storage, treatment/disposal of waste and the hauler, and information on underground storage tanks. Unauthorized Release List - Includes a summary of environmental contamination cases in San Diego County (underground tank cases, non-tank cases, groundwater contamination, and soil contamination are included.)

Date of Government Version: 09/23/2013
Date Data Arrived at EDR: 09/24/2013
Date Made Active in Reports: 10/17/2013
Number of Days to Update: 23

Source: Hazardous Materials Management Division
Telephone: 619-338-2268
Last EDR Contact: 09/08/2014
Next Scheduled EDR Contact: 12/22/2014
Data Release Frequency: Quarterly

Solid Waste Facilities

San Diego County Solid Waste Facilities.

Date of Government Version: 10/31/2013
Date Data Arrived at EDR: 11/19/2013
Date Made Active in Reports: 12/31/2013
Number of Days to Update: 42

Source: Department of Health Services
Telephone: 619-338-2209
Last EDR Contact: 07/22/2014
Next Scheduled EDR Contact: 11/10/2014
Data Release Frequency: Varies

Environmental Case Listing

The listing contains all underground tank release cases and projects pertaining to properties contaminated with hazardous substances that are actively under review by the Site Assessment and Mitigation Program.

Date of Government Version: 03/23/2010
Date Data Arrived at EDR: 06/15/2010
Date Made Active in Reports: 07/09/2010
Number of Days to Update: 24

Source: San Diego County Department of Environmental Health
Telephone: 619-338-2371
Last EDR Contact: 09/08/2014
Next Scheduled EDR Contact: 12/22/2014
Data Release Frequency: No Update Planned

SAN FRANCISCO COUNTY:

Local Oversight Facilities

A listing of leaking underground storage tank sites located in San Francisco county.

Date of Government Version: 09/19/2008
Date Data Arrived at EDR: 09/19/2008
Date Made Active in Reports: 09/29/2008
Number of Days to Update: 10

Source: Department Of Public Health San Francisco County
Telephone: 415-252-3920
Last EDR Contact: 08/07/2014
Next Scheduled EDR Contact: 11/24/2014
Data Release Frequency: Quarterly

Underground Storage Tank Information

Underground storage tank sites located in San Francisco county.

Date of Government Version: 11/29/2010
Date Data Arrived at EDR: 03/10/2011
Date Made Active in Reports: 03/15/2011
Number of Days to Update: 5

Source: Department of Public Health
Telephone: 415-252-3920
Last EDR Contact: 08/07/2014
Next Scheduled EDR Contact: 11/27/2014
Data Release Frequency: Quarterly

SAN JOAQUIN COUNTY:

GOVERNMENT RECORDS SEARCHED / DATA CURRENCY TRACKING

San Joaquin Co. UST

A listing of underground storage tank locations in San Joaquin county.

Date of Government Version: 06/20/2014
Date Data Arrived at EDR: 06/23/2014
Date Made Active in Reports: 07/11/2014
Number of Days to Update: 18

Source: Environmental Health Department
Telephone: N/A
Last EDR Contact: 06/19/2014
Next Scheduled EDR Contact: 10/06/2014
Data Release Frequency: Semi-Annually

SAN LUIS OBISPO COUNTY:

CUPA Facility List

Cupa Facility List.

Date of Government Version: 06/11/2014
Date Data Arrived at EDR: 06/13/2014
Date Made Active in Reports: 07/09/2014
Number of Days to Update: 26

Source: San Luis Obispo County Public Health Department
Telephone: 805-781-5596
Last EDR Contact: 08/20/2014
Next Scheduled EDR Contact: 12/08/2014
Data Release Frequency: Varies

SAN MATEO COUNTY:

Business Inventory

List includes Hazardous Materials Business Plan, hazardous waste generators, and underground storage tanks.

Date of Government Version: 04/03/2014
Date Data Arrived at EDR: 04/04/2014
Date Made Active in Reports: 05/01/2014
Number of Days to Update: 27

Source: San Mateo County Environmental Health Services Division
Telephone: 650-363-1921
Last EDR Contact: 09/15/2014
Next Scheduled EDR Contact: 12/29/2014
Data Release Frequency: Annually

Fuel Leak List

A listing of leaking underground storage tank sites located in San Mateo county.

Date of Government Version: 06/16/2014
Date Data Arrived at EDR: 06/19/2014
Date Made Active in Reports: 07/10/2014
Number of Days to Update: 21

Source: San Mateo County Environmental Health Services Division
Telephone: 650-363-1921
Last EDR Contact: 09/15/2014
Next Scheduled EDR Contact: 12/29/2014
Data Release Frequency: Semi-Annually

SANTA BARBARA COUNTY:

CUPA Facility Listing

CUPA Program Listing from the Environmental Health Services division.

Date of Government Version: 09/08/2011
Date Data Arrived at EDR: 09/09/2011
Date Made Active in Reports: 10/07/2011
Number of Days to Update: 28

Source: Santa Barbara County Public Health Department
Telephone: 805-686-8167
Last EDR Contact: 09/08/2014
Next Scheduled EDR Contact: 12/08/2014
Data Release Frequency: Varies

SANTA CLARA COUNTY:

Cupa Facility List

Cupa facility list

GOVERNMENT RECORDS SEARCHED / DATA CURRENCY TRACKING

Date of Government Version: 06/02/2014
Date Data Arrived at EDR: 06/03/2014
Date Made Active in Reports: 06/23/2014
Number of Days to Update: 20

Source: Department of Environmental Health
Telephone: 408-918-1973
Last EDR Contact: 08/22/2014
Next Scheduled EDR Contact: 09/15/2014
Data Release Frequency: Varies

HIST LUST - Fuel Leak Site Activity Report

A listing of open and closed leaking underground storage tanks. This listing is no longer updated by the county. Leaking underground storage tanks are now handled by the Department of Environmental Health.

Date of Government Version: 03/29/2005
Date Data Arrived at EDR: 03/30/2005
Date Made Active in Reports: 04/21/2005
Number of Days to Update: 22

Source: Santa Clara Valley Water District
Telephone: 408-265-2600
Last EDR Contact: 03/23/2009
Next Scheduled EDR Contact: 06/22/2009
Data Release Frequency: No Update Planned

LOP Listing

A listing of leaking underground storage tanks located in Santa Clara county.

Date of Government Version: 03/03/2014
Date Data Arrived at EDR: 03/05/2014
Date Made Active in Reports: 03/18/2014
Number of Days to Update: 13

Source: Department of Environmental Health
Telephone: 408-918-3417
Last EDR Contact: 09/02/2014
Next Scheduled EDR Contact: 12/15/2014
Data Release Frequency: Annually

Hazardous Material Facilities

Hazardous material facilities, including underground storage tank sites.

Date of Government Version: 05/12/2014
Date Data Arrived at EDR: 05/19/2014
Date Made Active in Reports: 05/28/2014
Number of Days to Update: 9

Source: City of San Jose Fire Department
Telephone: 408-535-7694
Last EDR Contact: 08/08/2014
Next Scheduled EDR Contact: 11/24/2014
Data Release Frequency: Annually

SANTA CRUZ COUNTY:

CUPA Facility List

CUPA facility listing.

Date of Government Version: 05/27/2014
Date Data Arrived at EDR: 05/28/2014
Date Made Active in Reports: 06/20/2014
Number of Days to Update: 23

Source: Santa Cruz County Environmental Health
Telephone: 831-464-2761
Last EDR Contact: 09/08/2014
Next Scheduled EDR Contact: 12/08/2014
Data Release Frequency: Varies

SHASTA COUNTY:

CUPA Facility List

Cupa Facility List.

Date of Government Version: 06/10/2014
Date Data Arrived at EDR: 06/12/2014
Date Made Active in Reports: 06/20/2014
Number of Days to Update: 8

Source: Shasta County Department of Resource Management
Telephone: 530-225-5789
Last EDR Contact: 08/26/2014
Next Scheduled EDR Contact: 12/08/2014
Data Release Frequency: Varies

SOLANO COUNTY:

GOVERNMENT RECORDS SEARCHED / DATA CURRENCY TRACKING

Leaking Underground Storage Tanks

A listing of leaking underground storage tank sites located in Solano county.

Date of Government Version: 06/19/2014
Date Data Arrived at EDR: 06/26/2014
Date Made Active in Reports: 07/25/2014
Number of Days to Update: 29

Source: Solano County Department of Environmental Management
Telephone: 707-784-6770
Last EDR Contact: 09/15/2014
Next Scheduled EDR Contact: 12/29/2014
Data Release Frequency: Quarterly

Underground Storage Tanks

Underground storage tank sites located in Solano county.

Date of Government Version: 06/19/2014
Date Data Arrived at EDR: 06/26/2014
Date Made Active in Reports: 07/25/2014
Number of Days to Update: 29

Source: Solano County Department of Environmental Management
Telephone: 707-784-6770
Last EDR Contact: 09/15/2014
Next Scheduled EDR Contact: 12/29/2014
Data Release Frequency: Quarterly

SONOMA COUNTY:

Cupa Facility List

Cupa Facility list

Date of Government Version: 12/31/2013
Date Data Arrived at EDR: 01/02/2014
Date Made Active in Reports: 02/11/2014
Number of Days to Update: 40

Source: County of Sonoma Fire & Emergency Services Department
Telephone: 707-565-1174
Last EDR Contact: 06/26/2014
Next Scheduled EDR Contact: 10/13/2014
Data Release Frequency: Varies

Leaking Underground Storage Tank Sites

A listing of leaking underground storage tank sites located in Sonoma county.

Date of Government Version: 07/01/2014
Date Data Arrived at EDR: 07/03/2014
Date Made Active in Reports: 07/28/2014
Number of Days to Update: 25

Source: Department of Health Services
Telephone: 707-565-6565
Last EDR Contact: 06/26/2014
Next Scheduled EDR Contact: 10/13/2014
Data Release Frequency: Quarterly

SUTTER COUNTY:

Underground Storage Tanks

Underground storage tank sites located in Sutter county.

Date of Government Version: 06/09/2014
Date Data Arrived at EDR: 06/11/2014
Date Made Active in Reports: 07/17/2014
Number of Days to Update: 36

Source: Sutter County Department of Agriculture
Telephone: 530-822-7500
Last EDR Contact: 09/08/2014
Next Scheduled EDR Contact: 12/22/2014
Data Release Frequency: Semi-Annually

TUOLUMNE COUNTY:

CUPA Facility List

Cupa facility list

Date of Government Version: 05/16/2014
Date Data Arrived at EDR: 05/16/2014
Date Made Active in Reports: 06/13/2014
Number of Days to Update: 28

Source: Division of Environmental Health
Telephone: 209-533-5633
Last EDR Contact: 08/08/2014
Next Scheduled EDR Contact: 11/10/2014
Data Release Frequency: Varies

VENTURA COUNTY:

GOVERNMENT RECORDS SEARCHED / DATA CURRENCY TRACKING

Business Plan, Hazardous Waste Producers, and Operating Underground Tanks

The BWT list indicates by site address whether the Environmental Health Division has Business Plan (B), Waste Producer (W), and/or Underground Tank (T) information.

Date of Government Version: 04/28/2014	Source: Ventura County Environmental Health Division
Date Data Arrived at EDR: 05/20/2014	Telephone: 805-654-2813
Date Made Active in Reports: 05/27/2014	Last EDR Contact: 08/14/2014
Number of Days to Update: 7	Next Scheduled EDR Contact: 12/01/2014
	Data Release Frequency: Quarterly

Inventory of Illegal Abandoned and Inactive Sites

Ventura County Inventory of Closed, Illegal Abandoned, and Inactive Sites.

Date of Government Version: 12/01/2011	Source: Environmental Health Division
Date Data Arrived at EDR: 12/01/2011	Telephone: 805-654-2813
Date Made Active in Reports: 01/19/2012	Last EDR Contact: 07/01/2014
Number of Days to Update: 49	Next Scheduled EDR Contact: 10/13/2014
	Data Release Frequency: Annually

Listing of Underground Tank Cleanup Sites

Ventura County Underground Storage Tank Cleanup Sites (LUST).

Date of Government Version: 05/29/2008	Source: Environmental Health Division
Date Data Arrived at EDR: 06/24/2008	Telephone: 805-654-2813
Date Made Active in Reports: 07/31/2008	Last EDR Contact: 08/13/2014
Number of Days to Update: 37	Next Scheduled EDR Contact: 12/01/2014
	Data Release Frequency: Quarterly

Medical Waste Program List

To protect public health and safety and the environment from potential exposure to disease causing agents, the Environmental Health Division Medical Waste Program regulates the generation, handling, storage, treatment and disposal of medical waste throughout the County.

Date of Government Version: 06/26/2014	Source: Ventura County Resource Management Agency
Date Data Arrived at EDR: 07/31/2014	Telephone: 805-654-2813
Date Made Active in Reports: 09/15/2014	Last EDR Contact: 07/28/2014
Number of Days to Update: 46	Next Scheduled EDR Contact: 11/10/2014
	Data Release Frequency: Quarterly

Underground Tank Closed Sites List

Ventura County Operating Underground Storage Tank Sites (UST)/Underground Tank Closed Sites List.

Date of Government Version: 05/27/2014	Source: Environmental Health Division
Date Data Arrived at EDR: 06/17/2014	Telephone: 805-654-2813
Date Made Active in Reports: 07/11/2014	Last EDR Contact: 09/17/2014
Number of Days to Update: 24	Next Scheduled EDR Contact: 12/29/2014
	Data Release Frequency: Quarterly

YOLO COUNTY:

Underground Storage Tank Comprehensive Facility Report

Underground storage tank sites located in Yolo county.

Date of Government Version: 06/30/2014	Source: Yolo County Department of Health
Date Data Arrived at EDR: 07/07/2014	Telephone: 530-666-8646
Date Made Active in Reports: 08/18/2014	Last EDR Contact: 06/19/2014
Number of Days to Update: 42	Next Scheduled EDR Contact: 10/06/2014
	Data Release Frequency: Annually

YUBA COUNTY:

GOVERNMENT RECORDS SEARCHED / DATA CURRENCY TRACKING

CUPA Facility List

CUPA facility listing for Yuba County.

Date of Government Version: 05/19/2014
Date Data Arrived at EDR: 05/22/2014
Date Made Active in Reports: 06/19/2014
Number of Days to Update: 28

Source: Yuba County Environmental Health Department
Telephone: 530-749-7523
Last EDR Contact: 07/31/2014
Next Scheduled EDR Contact: 11/17/2014
Data Release Frequency: Varies

OTHER DATABASE(S)

Depending on the geographic area covered by this report, the data provided in these specialty databases may or may not be complete. For example, the existence of wetlands information data in a specific report does not mean that all wetlands in the area covered by the report are included. Moreover, the absence of any reported wetlands information does not necessarily mean that wetlands do not exist in the area covered by the report.

CT MANIFEST: Hazardous Waste Manifest Data

Facility and manifest data. Manifest is a document that lists and tracks hazardous waste from the generator through transporters to a tsd facility.

Date of Government Version: 07/30/2013
Date Data Arrived at EDR: 08/19/2013
Date Made Active in Reports: 10/03/2013
Number of Days to Update: 45

Source: Department of Energy & Environmental Protection
Telephone: 860-424-3375
Last EDR Contact: 08/19/2014
Next Scheduled EDR Contact: 12/01/2014
Data Release Frequency: No Update Planned

NJ MANIFEST: Manifest Information

Hazardous waste manifest information.

Date of Government Version: 12/31/2011
Date Data Arrived at EDR: 07/19/2012
Date Made Active in Reports: 08/28/2012
Number of Days to Update: 40

Source: Department of Environmental Protection
Telephone: N/A
Last EDR Contact: 07/17/2014
Next Scheduled EDR Contact: 10/27/2014
Data Release Frequency: Annually

NY MANIFEST: Facility and Manifest Data

Manifest is a document that lists and tracks hazardous waste from the generator through transporters to a TSD facility.

Date of Government Version: 05/01/2014
Date Data Arrived at EDR: 05/07/2014
Date Made Active in Reports: 06/10/2014
Number of Days to Update: 34

Source: Department of Environmental Conservation
Telephone: 518-402-8651
Last EDR Contact: 08/07/2014
Next Scheduled EDR Contact: 11/17/2014
Data Release Frequency: Annually

PA MANIFEST: Manifest Information

Hazardous waste manifest information.

Date of Government Version: 12/31/2013
Date Data Arrived at EDR: 07/21/2014
Date Made Active in Reports: 08/25/2014
Number of Days to Update: 35

Source: Department of Environmental Protection
Telephone: 717-783-8990
Last EDR Contact: 07/18/2014
Next Scheduled EDR Contact: 11/03/2014
Data Release Frequency: Annually

RI MANIFEST: Manifest information

Hazardous waste manifest information

Date of Government Version: 12/31/2013
Date Data Arrived at EDR: 07/15/2014
Date Made Active in Reports: 08/13/2014
Number of Days to Update: 29

Source: Department of Environmental Management
Telephone: 401-222-2797
Last EDR Contact: 08/26/2014
Next Scheduled EDR Contact: 12/08/2014
Data Release Frequency: Annually

GOVERNMENT RECORDS SEARCHED / DATA CURRENCY TRACKING

WI MANIFEST: Manifest Information

Hazardous waste manifest information.

Date of Government Version: 12/31/2013

Date Data Arrived at EDR: 06/20/2014

Date Made Active in Reports: 08/07/2014

Number of Days to Update: 48

Source: Department of Natural Resources

Telephone: N/A

Last EDR Contact: 09/15/2014

Next Scheduled EDR Contact: 12/29/2014

Data Release Frequency: Annually

Oil/Gas Pipelines: This data was obtained by EDR from the USGS in 1994. It is referred to by USGS as GeoData Digital Line Graphs from 1:100,000-Scale Maps. It was extracted from the transportation category including some oil, but primarily gas pipelines.

Sensitive Receptors: There are individuals deemed sensitive receptors due to their fragile immune systems and special sensitivity to environmental discharges. These sensitive receptors typically include the elderly, the sick, and children. While the location of all sensitive receptors cannot be determined, EDR indicates those buildings and facilities - schools, daycares, hospitals, medical centers, and nursing homes - where individuals who are sensitive receptors are likely to be located.

AHA Hospitals:

Source: American Hospital Association, Inc.

Telephone: 312-280-5991

The database includes a listing of hospitals based on the American Hospital Association's annual survey of hospitals.

Medical Centers: Provider of Services Listing

Source: Centers for Medicare & Medicaid Services

Telephone: 410-786-3000

A listing of hospitals with Medicare provider number, produced by Centers of Medicare & Medicaid Services, a federal agency within the U.S. Department of Health and Human Services.

Nursing Homes

Source: National Institutes of Health

Telephone: 301-594-6248

Information on Medicare and Medicaid certified nursing homes in the United States.

Public Schools

Source: National Center for Education Statistics

Telephone: 202-502-7300

The National Center for Education Statistics' primary database on elementary and secondary public education in the United States. It is a comprehensive, annual, national statistical database of all public elementary and secondary schools and school districts, which contains data that are comparable across all states.

Private Schools

Source: National Center for Education Statistics

Telephone: 202-502-7300

The National Center for Education Statistics' primary database on private school locations in the United States.

Daycare Centers: Licensed Facilities

Source: Department of Social Services

Telephone: 916-657-4041

Flood Zone Data: This data, available in select counties across the country, was obtained by EDR in 2003 & 2011 from the Federal Emergency Management Agency (FEMA). Data depicts 100-year and 500-year flood zones as defined by FEMA.

NWI: National Wetlands Inventory. This data, available in select counties across the country, was obtained by EDR in 2002, 2005 and 2010 from the U.S. Fish and Wildlife Service.

Scanned Digital USGS 7.5' Topographic Map (DRG)

Source: United States Geologic Survey

A digital raster graphic (DRG) is a scanned image of a U.S. Geological Survey topographic map. The map images are made by scanning published paper maps on high-resolution scanners. The raster image is georeferenced and fit to the Universal Transverse Mercator (UTM) projection.

GOVERNMENT RECORDS SEARCHED / DATA CURRENCY TRACKING

STREET AND ADDRESS INFORMATION

© 2010 Tele Atlas North America, Inc. All rights reserved. This material is proprietary and the subject of copyright protection and other intellectual property rights owned by or licensed to Tele Atlas North America, Inc. The use of this material is subject to the terms of a license agreement. You will be held liable for any unauthorized copying or disclosure of this material.

GEOCHECK[®] - PHYSICAL SETTING SOURCE ADDENDUM

TARGET PROPERTY ADDRESS

22330 MAIN STREET
22330 MAIN STREET
HAYWARD, CA 94541

TARGET PROPERTY COORDINATES

Latitude (North):	37.6752 - 37° 40' 30.72"
Longitude (West):	122.084 - 122° 5' 2.40"
Universal Tranverse Mercator:	Zone 10
UTM X (Meters):	580778.6
UTM Y (Meters):	4169968.5
Elevation:	127 ft. above sea level

USGS TOPOGRAPHIC MAP

Target Property Map:	37122-F1 HAYWARD, CA
Most Recent Revision:	1980

EDR's GeoCheck Physical Setting Source Addendum is provided to assist the environmental professional in forming an opinion about the impact of potential contaminant migration.

Assessment of the impact of contaminant migration generally has two principal investigative components:

1. Groundwater flow direction, and
2. Groundwater flow velocity.

Groundwater flow direction may be impacted by surface topography, hydrology, hydrogeology, characteristics of the soil, and nearby wells. Groundwater flow velocity is generally impacted by the nature of the geologic strata.

GEOCHECK® - PHYSICAL SETTING SOURCE SUMMARY

GROUNDWATER FLOW DIRECTION INFORMATION

Groundwater flow direction for a particular site is best determined by a qualified environmental professional using site-specific well data. If such data is not reasonably ascertainable, it may be necessary to rely on other sources of information, such as surface topographic information, hydrologic information, hydrogeologic data collected on nearby properties, and regional groundwater flow information (from deep aquifers).

TOPOGRAPHIC INFORMATION

Surface topography may be indicative of the direction of surficial groundwater flow. This information can be used to assist the environmental professional in forming an opinion about the impact of nearby contaminated properties or, should contamination exist on the target property, what downgradient sites might be impacted.

TARGET PROPERTY TOPOGRAPHY

General Topographic Gradient: General WSW

SURROUNDING TOPOGRAPHY: ELEVATION PROFILES

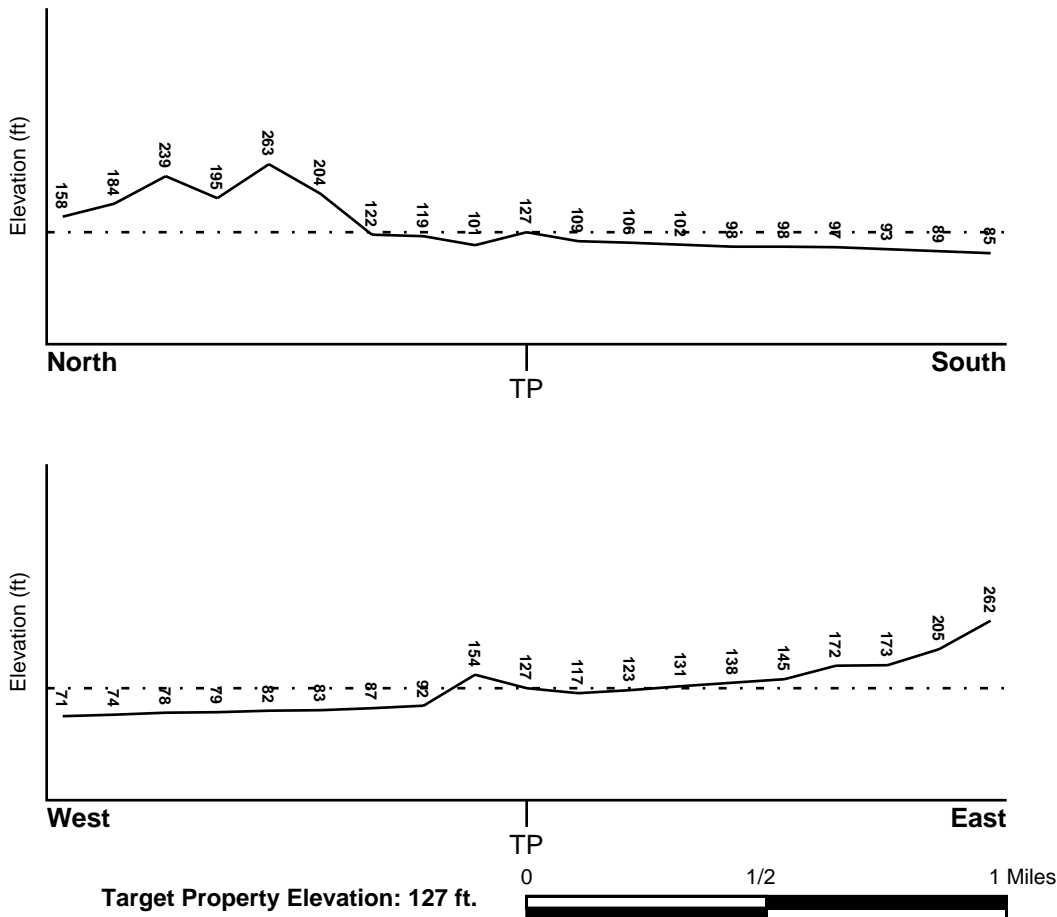

Source: Topography has been determined from the USGS 7.5' Digital Elevation Model and should be evaluated on a relative (not an absolute) basis. Relative elevation information between sites of close proximity should be field verified.

GEOCHECK® - PHYSICAL SETTING SOURCE SUMMARY

HYDROLOGIC INFORMATION

Surface water can act as a hydrologic barrier to groundwater flow. Such hydrologic information can be used to assist the environmental professional in forming an opinion about the impact of nearby contaminated properties or, should contamination exist on the target property, what downgradient sites might be impacted.

Refer to the Physical Setting Source Map following this summary for hydrologic information (major waterways and bodies of water).

FEMA FLOOD ZONE

<u>Target Property County</u> ALAMEDA, CA	FEMA Flood <u>Electronic Data</u> YES - refer to the Overview Map and Detail Map
Flood Plain Panel at Target Property:	06001C - FEMA DFIRM Flood data
Additional Panels in search area:	Not Reported

NATIONAL WETLAND INVENTORY

<u>NWI Quad at Target Property</u> HAYWARD	NWI Electronic <u>Data Coverage</u> YES - refer to the Overview Map and Detail Map
-----------------------------------------------	------------------------------------------------------------------------------------------

HYDROGEOLOGIC INFORMATION

Hydrogeologic information obtained by installation of wells on a specific site can often be an indicator of groundwater flow direction in the immediate area. Such hydrogeologic information can be used to assist the environmental professional in forming an opinion about the impact of nearby contaminated properties or, should contamination exist on the target property, what downgradient sites might be impacted.

Site-Specific Hydrogeological Data:*

Search Radius:	1.25 miles
Status:	Not found

AQUIFLOW®

Search Radius: 1.000 Mile.

EDR has developed the AQUIFLOW Information System to provide data on the general direction of groundwater flow at specific points. EDR has reviewed reports submitted by environmental professionals to regulatory authorities at select sites and has extracted the date of the report, groundwater flow direction as determined hydrogeologically, and the depth to water table.

<u>MAP ID</u>	<u>LOCATION FROM TP</u>	<u>GENERAL DIRECTION GROUNDWATER FLOW</u>
1	1/8 - 1/4 Mile SSW	W
3	1/4 - 1/2 Mile SE	W
A4	1/4 - 1/2 Mile South	S
5	1/4 - 1/2 Mile WNW	SW, W, Varie
A6	1/4 - 1/2 Mile South	W
A7	1/4 - 1/2 Mile South	W
B8	1/4 - 1/2 Mile SSE	Not Reported
B9	1/4 - 1/2 Mile SSE	SW
11	1/4 - 1/2 Mile ENE	NW

* ©1996 Site-specific hydrogeological data gathered by CERCLIS Alerts, Inc., Bainbridge Island, WA. All rights reserved. All of the information and opinions presented are those of the cited EPA report(s), which were completed under a Comprehensive Environmental Response Compensation and Liability Information System (CERCLIS) investigation.

GEOCHECK® - PHYSICAL SETTING SOURCE SUMMARY

<u>MAP ID</u>	<u>LOCATION FROM TP</u>	<u>GENERAL DIRECTION GROUNDWATER FLOW</u>
12	1/4 - 1/2 Mile South	W
13	1/4 - 1/2 Mile South	S,SW,Varies
C14	1/2 - 1 Mile NNW	SW
C15	1/2 - 1 Mile NNW	SW
16	1/2 - 1 Mile SW	SW,W,Varies
D17	1/2 - 1 Mile West	SW
E19	1/2 - 1 Mile NNW	SW
E20	1/2 - 1 Mile NNW	SW
F21	1/2 - 1 Mile NW	S
F22	1/2 - 1 Mile NW	S
F23	1/2 - 1 Mile NW	S
24	1/2 - 1 Mile NE	NW
25	1/2 - 1 Mile WNW	S
26	1/2 - 1 Mile NE	NW
27	1/2 - 1 Mile South	W
28	1/2 - 1 Mile SSE	W, NW, Varie
G29	1/2 - 1 Mile SW	E
G30	1/2 - 1 Mile SW	NE

For additional site information, refer to Physical Setting Source Map Findings.

GEOCHECK® - PHYSICAL SETTING SOURCE SUMMARY

GROUNDWATER FLOW VELOCITY INFORMATION

Groundwater flow velocity information for a particular site is best determined by a qualified environmental professional using site specific geologic and soil strata data. If such data are not reasonably ascertainable, it may be necessary to rely on other sources of information, including geologic age identification, rock stratigraphic unit and soil characteristics data collected on nearby properties and regional soil information. In general, contaminant plumes move more quickly through sandy-gravelly types of soils than silty-clayey types of soils.

GEOLOGIC INFORMATION IN GENERAL AREA OF TARGET PROPERTY

Geologic information can be used by the environmental professional in forming an opinion about the relative speed at which contaminant migration may be occurring.

ROCK STRATIGRAPHIC UNIT

Era: Paleozoic
System: Permian
Series: Ultramafic rocks
Code: uM (*decoded above as Era, System & Series*)

GEOLOGIC AGE IDENTIFICATION

Category: Plutonic and Intrusive Rocks

Geologic Age and Rock Stratigraphic Unit Source: P.G. Schruben, R.E. Arndt and W.J. Bawiec, Geology of the Conterminous U.S. at 1:2,500,000 Scale - a digital representation of the 1974 P.B. King and H.M. Beikman Map, USGS Digital Data Series DDS - 11 (1994).

SSURGO SOIL MAP - 4076386.2s

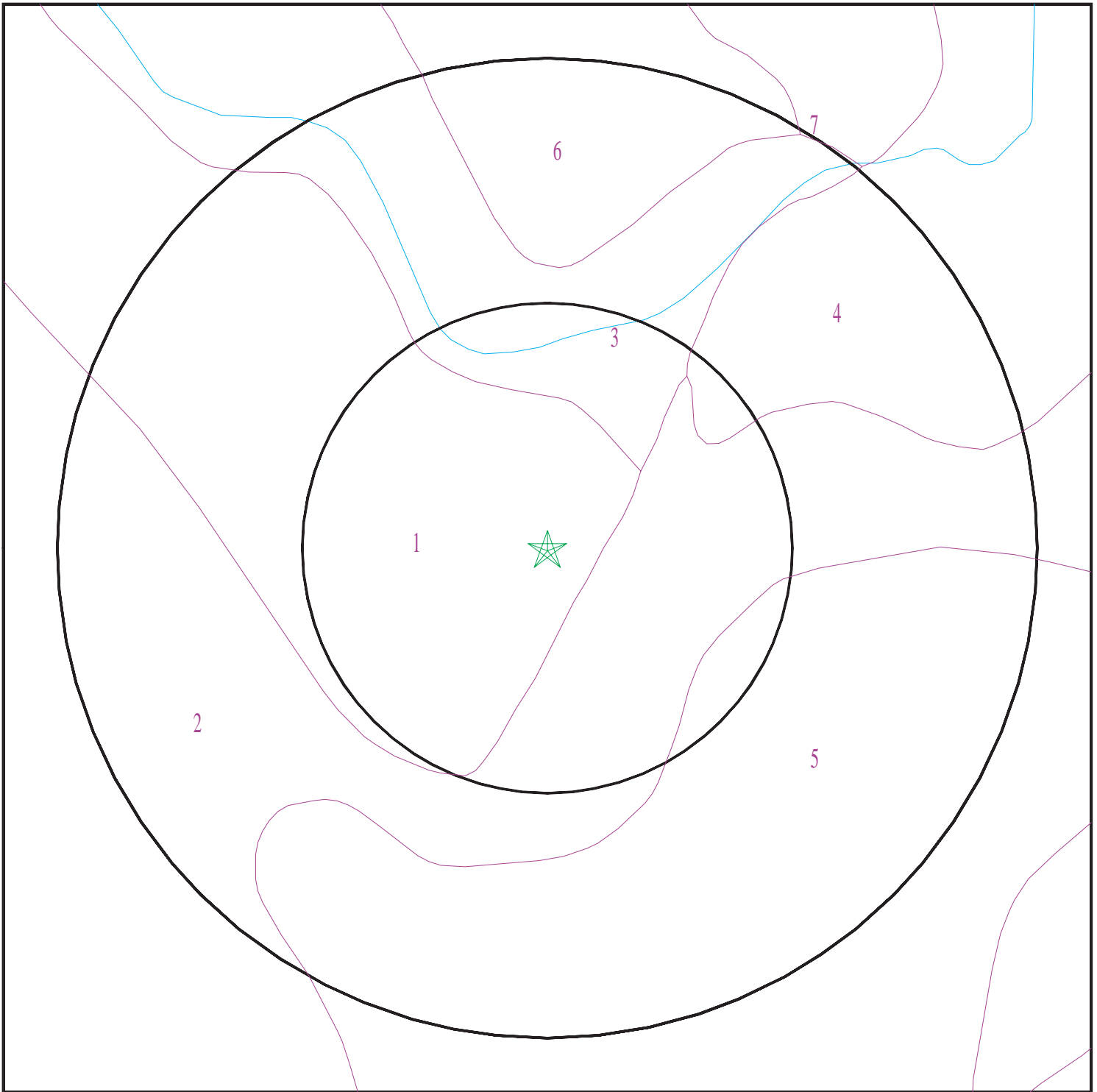

- ★ Target Property
- ∩ SSURGO Soil
- ∩ Water

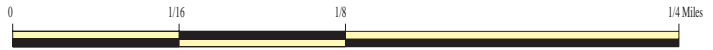

SITE NAME: 22330 Main Street
ADDRESS: 22330 Main Street
Hayward CA 94541
LAT/LONG: 37.6752 / 122.084

CLIENT: PES Environmental, Inc.
CONTACT: Matt Eddy
INQUIRY #: 4076386.2s
DATE: September 23, 2014 7:28 pm

GEOCHECK® - PHYSICAL SETTING SOURCE SUMMARY

DOMINANT SOIL COMPOSITION IN GENERAL AREA OF TARGET PROPERTY

The U.S. Department of Agriculture's (USDA) Soil Conservation Service (SCS) leads the National Cooperative Soil Survey (NCSS) and is responsible for collecting, storing, maintaining and distributing soil survey information for privately owned lands in the United States. A soil map in a soil survey is a representation of soil patterns in a landscape. The following information is based on Soil Conservation Service SSURGO data.

Soil Map ID: 1

Soil Component Name: Los Osos

Soil Surface Texture: silty clay loam

Hydrologic Group: Class C - Slow infiltration rates. Soils with layers impeding downward movement of water, or soils with moderately fine or fine textures.

Soil Drainage Class: Well drained

Hydric Status: Not hydric

Corrosion Potential - Uncoated Steel: Moderate

Depth to Bedrock Min: > 0 inches

Depth to Watertable Min: > 0 inches

Soil Layer Information							
Layer	Boundary		Soil Texture Class	Classification		Saturated hydraulic conductivity micro m/sec	Soil Reaction (pH)
	Upper	Lower		AASHTO Group	Unified Soil		
1	0 inches	7 inches	silty clay loam	Silt-Clay Materials (more than 35 pct. passing No. 200), Clayey Soils.	FINE-GRAINED SOILS, Silts and Clays (liquid limit less than 50%), Lean Clay Soils.	Max: 4 Min: 1.4	Max: 6.5 Min: 5.6
2	7 inches	29 inches	silty clay loam	Silt-Clay Materials (more than 35 pct. passing No. 200), Clayey Soils.	FINE-GRAINED SOILS, Silts and Clays (liquid limit 50% or more), Fat Clay.	Max: 1.4 Min: 0.42	Max: 7.3 Min: 5.6
3	29 inches	33 inches	weathered bedrock	Not reported	Not reported	Max: 0 Min: 0	Max: Min:

Soil Map ID: 2

Soil Component Name: Danville

Soil Surface Texture: silty clay loam

Hydrologic Group: Class C - Slow infiltration rates. Soils with layers impeding downward movement of water, or soils with moderately fine or fine textures.

Soil Drainage Class: Well drained

GEOCHECK® - PHYSICAL SETTING SOURCE SUMMARY

Hydric Status: Partially hydric

Corrosion Potential - Uncoated Steel: High

Depth to Bedrock Min: > 0 inches

Depth to Watertable Min: > 0 inches

Soil Layer Information							
Layer	Boundary		Soil Texture Class	Classification		Saturated hydraulic conductivity micro m/sec	Soil Reaction (pH)
	Upper	Lower		AASHTO Group	Unified Soil		
1	0 inches	20 inches	silty clay loam	Silt-Clay Materials (more than 35 pct. passing No. 200), Clayey Soils.	FINE-GRAINED SOILS, Silts and Clays (liquid limit less than 50%), Lean Clay	Max: 4 Min: 1.4	Max: 7.3 Min: 6.1
2	20 inches	53 inches	silty clay	Silt-Clay Materials (more than 35 pct. passing No. 200), Clayey Soils.	FINE-GRAINED SOILS, Silts and Clays (liquid limit 50% or more), Fat Clay.	Max: 1.4 Min: 0.42	Max: 7.3 Min: 6.1
3	53 inches	79 inches	silty clay loam	Silt-Clay Materials (more than 35 pct. passing No. 200), Clayey Soils.	FINE-GRAINED SOILS, Silts and Clays (liquid limit less than 50%), Lean Clay	Max: 4 Min: 1.4	Max: 8.4 Min: 6.6

Soil Map ID: 3

Soil Component Name: Yolo

Soil Surface Texture: silt loam

Hydrologic Group: Class B - Moderate infiltration rates. Deep and moderately deep, moderately well and well drained soils with moderately coarse textures.

Soil Drainage Class: Well drained

Hydric Status: Partially hydric

Corrosion Potential - Uncoated Steel: Moderate

Depth to Bedrock Min: > 0 inches

Depth to Watertable Min: > 0 inches

GEOCHECK® - PHYSICAL SETTING SOURCE SUMMARY

Soil Layer Information							
Layer	Boundary		Soil Texture Class	Classification		Saturated hydraulic conductivity micro m/sec	Soil Reaction (pH)
	Upper	Lower		AASHTO Group	Unified Soil		
1	0 inches	7 inches	silt loam	Silt-Clay Materials (more than 35 pct. passing No. 200), Silty Soils.	FINE-GRAINED SOILS, Silts and Clays (liquid limit less than 50%), silt.	Max: 14 Min: 4	Max: 7.3 Min: 6.1
2	7 inches	59 inches	silt loam	Silt-Clay Materials (more than 35 pct. passing No. 200), Silty Soils.	FINE-GRAINED SOILS, Silts and Clays (liquid limit less than 50%), Lean Clay Soils.	Max: 14 Min: 4	Max: 8.4 Min: 6.1

Soil Map ID: 4

Soil Component Name: Botella

Soil Surface Texture: loam

Hydrologic Group: Class B - Moderate infiltration rates. Deep and moderately deep, moderately well and well drained soils with moderately coarse textures.

Soil Drainage Class: Well drained

Hydric Status: Partially hydric

Corrosion Potential - Uncoated Steel: Moderate

Depth to Bedrock Min: > 0 inches

Depth to Watertable Min: > 0 inches

Soil Layer Information							
Layer	Boundary		Soil Texture Class	Classification		Saturated hydraulic conductivity micro m/sec	Soil Reaction (pH)
	Upper	Lower		AASHTO Group	Unified Soil		
1	0 inches	9 inches	loam	Silt-Clay Materials (more than 35 pct. passing No. 200), Silty Soils.	FINE-GRAINED SOILS, Silts and Clays (liquid limit less than 50%), Lean Clay Soils.	Max: 14 Min: 4	Max: 7.8 Min: 6.6

GEOCHECK® - PHYSICAL SETTING SOURCE SUMMARY

Soil Layer Information							
Layer	Boundary		Soil Texture Class	Classification		Saturated hydraulic conductivity micro m/sec	Soil Reaction (pH)
	Upper	Lower		AASHTO Group	Unified Soil		
2	9 inches	33 inches	clay loam	Silt-Clay Materials (more than 35 pct. passing No. 200), Clayey Soils.	FINE-GRAINED SOILS, Silts and Clays (liquid limit less than 50%), Lean Clay Soils.	Max: 4 Min: 1.4	Max: 7.8 Min: 6.6
3	33 inches	59 inches	silt loam	Silt-Clay Materials (more than 35 pct. passing No. 200), Clayey Soils.	FINE-GRAINED SOILS, Silts and Clays (liquid limit less than 50%), Lean Clay Soils.	Max: 4 Min: 1.4	Max: 8.4 Min: 7.4

Soil Map ID: 5

Soil Component Name: Urban land

Soil Surface Texture: loam

Hydrologic Group: Class B - Moderate infiltration rates. Deep and moderately deep, moderately well and well drained soils with moderately coarse textures.

Soil Drainage Class:
Hydric Status: Partially hydric

Corrosion Potential - Uncoated Steel: Not Reported

Depth to Bedrock Min: > 0 inches

Depth to Watertable Min: > 0 inches

No Layer Information available.

Soil Map ID: 6

Soil Component Name: Azure

Soil Surface Texture: clay loam

Hydrologic Group: Class C - Slow infiltration rates. Soils with layers impeding downward movement of water, or soils with moderately fine or fine textures.

Soil Drainage Class: Well drained

GEOCHECK® - PHYSICAL SETTING SOURCE SUMMARY

Hydric Status: Not hydric

Corrosion Potential - Uncoated Steel: Moderate

Depth to Bedrock Min: > 0 inches

Depth to Watertable Min: > 0 inches

Soil Layer Information							
Layer	Boundary		Soil Texture Class	Classification		Saturated hydraulic conductivity micro m/sec	Soil Reaction (pH)
	Upper	Lower		AASHTO Group	Unified Soil		
1	0 inches	5 inches	clay loam	Silt-Clay Materials (more than 35 pct. passing No. 200), Clayey Soils.	FINE-GRAINED SOILS, Silts and Clays (liquid limit less than 50%), Lean Clay	Max: 4 Min: 1.4	Max: 7.3 Min: 5.6
2	5 inches	25 inches	clay	Silt-Clay Materials (more than 35 pct. passing No. 200), Clayey Soils.	FINE-GRAINED SOILS, Silts and Clays (liquid limit 50% or more), Fat Clay.	Max: 1.4 Min: 0.42	Max: 7.3 Min: 5.6
3	25 inches	29 inches	weathered bedrock	Not reported	Not reported	Max: 0 Min: 0	Max: Min:

Soil Map ID: 7

Soil Component Name: Xerorthents

Soil Surface Texture: clay

Hydrologic Group: Class C - Slow infiltration rates. Soils with layers impeding downward movement of water, or soils with moderately fine or fine textures.

Soil Drainage Class:
Hydric Status: Not hydric

Corrosion Potential - Uncoated Steel: Not Reported

Depth to Bedrock Min: > 0 inches

Depth to Watertable Min: > 0 inches

GEOCHECK® - PHYSICAL SETTING SOURCE SUMMARY

Soil Layer Information							
Layer	Boundary		Soil Texture Class	Classification		Saturated hydraulic conductivity micro m/sec	Soil Reaction (pH)
	Upper	Lower		AASHTO Group	Unified Soil		
1	0 inches	24 inches	clay	Silt-Clay Materials (more than 35 pct. passing No. 200), Clayey Soils.	FINE-GRAINED SOILS, Silts and Clays (liquid limit 50% or more), Fat Clay.	Max: 1.4 Min: 0.42	Max: 8.4 Min: 6.1

LOCAL / REGIONAL WATER AGENCY RECORDS

EDR Local/Regional Water Agency records provide water well information to assist the environmental professional in assessing sources that may impact ground water flow direction, and in forming an opinion about the impact of contaminant migration on nearby drinking water wells.

WELL SEARCH DISTANCE INFORMATION

<u>DATABASE</u>	<u>SEARCH DISTANCE (miles)</u>
Federal USGS	1.000
Federal FRDS PWS	Nearest PWS within 0.001 miles
State Database	1.000

FEDERAL USGS WELL INFORMATION

<u>MAP ID</u>	<u>WELL ID</u>	<u>LOCATION FROM TP</u>
No Wells Found		

FEDERAL FRDS PUBLIC WATER SUPPLY SYSTEM INFORMATION

<u>MAP ID</u>	<u>WELL ID</u>	<u>LOCATION FROM TP</u>
No PWS System Found		

Note: PWS System location is not always the same as well location.

STATE DATABASE WELL INFORMATION

<u>MAP ID</u>	<u>WELL ID</u>	<u>LOCATION FROM TP</u>
No Wells Found		

PHYSICAL SETTING SOURCE MAP - 4076386.2s

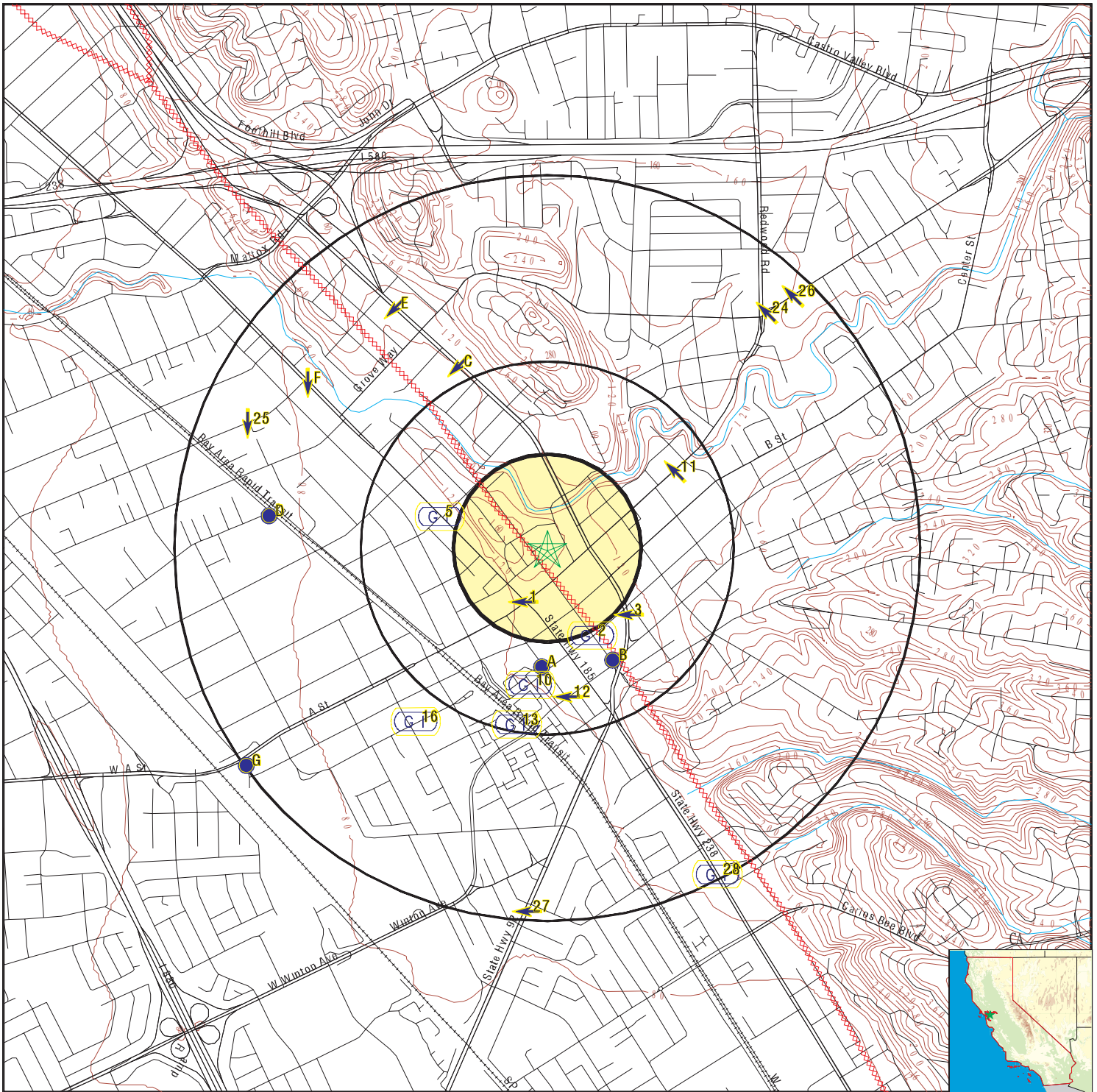

- County Boundary
- Major Roads
- Contour Lines
- Earthquake Fault Lines
- Earthquake epicenter, Richter 5 or greater
- Water Wells
- Public Water Supply Wells
- Cluster of Multiple Icons

- Groundwater Flow Direction
- Indeterminate Groundwater Flow at Location
- Groundwater Flow Varies at Location
- Closest Hydrogeological Data
- Oil, gas or related wells



SITE NAME: 22330 Main Street
 ADDRESS: 22330 Main Street
 Hayward CA 94541
 LAT/LONG: 37.6752 / 122.084

CLIENT: PES Environmental, Inc.
 CONTACT: Matt Eddy
 INQUIRY #: 4076386.2s
 DATE: September 23, 2014 7:28 pm

GEOCHECK® - PHYSICAL SETTING SOURCE MAP FINDINGS

Map ID	Direction	Distance	Elevation	Database	EDR ID Number
1	SSW	1/8 - 1/4 Mile	Lower		
	Site ID:	01-1616		AQUIFLOW	49925
	Groundwater Flow:	W			
	Shallow Water Depth:	Not Reported			
	Deep Water Depth:	Not Reported			
	Average Water Depth:	Not Reported			
	Date:	03/02/1995			
2	SSE	1/4 - 1/2 Mile	Lower		
	Site ID:	01-1883		AQUIFLOW	55714
	Groundwater Flow:	Not Reported			
	Shallow Water Depth:	6.05			
	Deep Water Depth:	7.31			
	Average Water Depth:	Not Reported			
	Date:	05/20/1997			
3	SE	1/4 - 1/2 Mile	Lower		
	Site ID:	01-2027		AQUIFLOW	55716
	Groundwater Flow:	W			
	Shallow Water Depth:	Not Reported			
	Deep Water Depth:	Not Reported			
	Average Water Depth:	75			
	Date:	01/1996			
A4	South	1/4 - 1/2 Mile	Lower		
	Site ID:	01-0951		AQUIFLOW	55720
	Groundwater Flow:	S			
	Shallow Water Depth:	61			
	Deep Water Depth:	68			
	Average Water Depth:	Not Reported			
	Date:	02/01/1995			
5	WNW	1/4 - 1/2 Mile	Lower		
	Site ID:	01-1886		AQUIFLOW	55663
	Groundwater Flow:	SW, W, Varie			
	Shallow Water Depth:	42.18			
	Deep Water Depth:	42.56			
	Average Water Depth:	Not Reported			
	Date:	11/12/1998			
A6	South	1/4 - 1/2 Mile	Lower		
	Site ID:	Not Reported		AQUIFLOW	55627
	Groundwater Flow:	W			
	Shallow Water Depth:	Not Reported			
	Deep Water Depth:	Not Reported			
	Average Water Depth:	45			
	Date:	09/30/1988			
A7	South	1/4 - 1/2 Mile	Lower		
	Site ID:	01-0758		AQUIFLOW	55629
	Groundwater Flow:	W			
	Shallow Water Depth:	Not Reported			
	Deep Water Depth:	Not Reported			
	Average Water Depth:	50			
	Date:	09/30/1988			

GEOCHECK® - PHYSICAL SETTING SOURCE MAP FINDINGS

Map ID Direction Distance Elevation			Database	EDR ID Number
B8 SSE 1/4 - 1/2 Mile Lower	Site ID:	01-1344	AQUIFLOW	55688
	Groundwater Flow:	Not Reported		
	Shallow Water Depth:	3.5		
	Deep Water Depth:	4.5		
	Average Water Depth:	Not Reported		
Date:	03/27/1996			
B9 SSE 1/4 - 1/2 Mile Lower	Site ID:	01-0292	AQUIFLOW	55682
	Groundwater Flow:	SW		
	Shallow Water Depth:	5.5		
	Deep Water Depth:	10		
	Average Water Depth:	Not Reported		
Date:	05/11/1996			
10 South 1/4 - 1/2 Mile Lower	Site ID:	01-1859	AQUIFLOW	55613
	Groundwater Flow:	Not Reported		
	Shallow Water Depth:	60		
	Deep Water Depth:	70		
	Average Water Depth:	Not Reported		
Date:	06/1994			
11 ENE 1/4 - 1/2 Mile Higher	Site ID:	01-1873	AQUIFLOW	50027
	Groundwater Flow:	NW		
	Shallow Water Depth:	6		
	Deep Water Depth:	8		
	Average Water Depth:	Not Reported		
Date:	07/14/1997			
12 South 1/4 - 1/2 Mile Lower	Site ID:	01-1429	AQUIFLOW	49918
	Groundwater Flow:	W		
	Shallow Water Depth:	70		
	Deep Water Depth:	80		
	Average Water Depth:	Not Reported		
Date:	02/18/1988			
13 South 1/4 - 1/2 Mile Lower	Site ID:	01-1878	AQUIFLOW	50073
	Groundwater Flow:	S,SW,Varies		
	Shallow Water Depth:	Not Reported		
	Deep Water Depth:	Not Reported		
	Average Water Depth:	60		
Date:	02/26/1997			
C14 NNW 1/2 - 1 Mile Lower	Site ID:	01-0750	AQUIFLOW	55667
	Groundwater Flow:	SW		
	Shallow Water Depth:	Not Reported		
	Deep Water Depth:	Not Reported		
	Average Water Depth:	20		
Date:	07/09/1993			

GEOCHECK® - PHYSICAL SETTING SOURCE MAP FINDINGS

Map ID	Direction	Distance	Elevation	Database	EDR ID Number
C15					
NNW					
1/2 - 1 Mile					
Lower	Site ID:	Not Reported		AQUIFLOW	55669
	Groundwater Flow:	SW			
	Shallow Water Depth:	Not Reported			
	Deep Water Depth:	Not Reported			
	Average Water Depth:	14			
	Date:	04/17/1992			
<hr/>					
16					
SW					
1/2 - 1 Mile					
Lower	Site ID:	01-1677		AQUIFLOW	50067
	Groundwater Flow:	SW,W,Varies			
	Shallow Water Depth:	Not Reported			
	Deep Water Depth:	Not Reported			
	Average Water Depth:	Not Reported			
	Date:	08/14/1996			
<hr/>					
D17					
West					
1/2 - 1 Mile					
Lower	Site ID:	01-0431		AQUIFLOW	52523
	Groundwater Flow:	SW			
	Shallow Water Depth:	18.66			
	Deep Water Depth:	25.27			
	Average Water Depth:	Not Reported			
	Date:	09/27/1996			
<hr/>					
D18					
West					
1/2 - 1 Mile					
Lower	Site ID:	01-0431		AQUIFLOW	52522
	Groundwater Flow:	Not Reported			
	Shallow Water Depth:	Not Reported			
	Deep Water Depth:	Not Reported			
	Average Water Depth:	7			
	Date:	12/22/1994			
<hr/>					
E19					
NNW					
1/2 - 1 Mile					
Lower	Site ID:	01-1880		AQUIFLOW	55647
	Groundwater Flow:	SW			
	Shallow Water Depth:	Not Reported			
	Deep Water Depth:	Not Reported			
	Average Water Depth:	15			
	Date:	04/06/1995			
<hr/>					
E20					
NNW					
1/2 - 1 Mile					
Lower	Site ID:	01-0216		AQUIFLOW	55643
	Groundwater Flow:	SW			
	Shallow Water Depth:	Not Reported			
	Deep Water Depth:	Not Reported			
	Average Water Depth:	24			
	Date:	09/26/1996			
<hr/>					
F21					
NW					
1/2 - 1 Mile					
Lower	Site ID:	01-1794		AQUIFLOW	50295
	Groundwater Flow:	S			
	Shallow Water Depth:	Not Reported			
	Deep Water Depth:	Not Reported			
	Average Water Depth:	Not Reported			
	Date:	12/14/1992			

GEOCHECK® - PHYSICAL SETTING SOURCE MAP FINDINGS

Map ID Direction Distance Elevation			Database	EDR ID Number
F22 NW 1/2 - 1 Mile Lower	Site ID: Groundwater Flow: Shallow Water Depth: Deep Water Depth: Average Water Depth: Date:	01-1794 S Not Reported Not Reported 6.5 08/10/1990	AQUIFLOW	50297
F23 NW 1/2 - 1 Mile Lower	Site ID: Groundwater Flow: Shallow Water Depth: Deep Water Depth: Average Water Depth: Date:	01-1794 S Not Reported Not Reported 7.5 05/27/1992	AQUIFLOW	50296
24 NE 1/2 - 1 Mile Higher	Site ID: Groundwater Flow: Shallow Water Depth: Deep Water Depth: Average Water Depth: Date:	01-0346 NW 4.0 8.0 Not Reported 10/01/1986	AQUIFLOW	53606
25 WNW 1/2 - 1 Mile Lower	Site ID: Groundwater Flow: Shallow Water Depth: Deep Water Depth: Average Water Depth: Date:	01-0749 S 24.5 35.75 Not Reported 07/20/1993	AQUIFLOW	50312
26 NE 1/2 - 1 Mile Higher	Site ID: Groundwater Flow: Shallow Water Depth: Deep Water Depth: Average Water Depth: Date:	01-0346 NW 16.0 19.0 Not Reported 02/27/1997	AQUIFLOW	53607
27 South 1/2 - 1 Mile Lower	Site ID: Groundwater Flow: Shallow Water Depth: Deep Water Depth: Average Water Depth: Date:	01-0105 W Not Reported Not Reported 42.4 04/22/1999	AQUIFLOW	50044
28 SSE 1/2 - 1 Mile Lower	Site ID: Groundwater Flow: Shallow Water Depth: Deep Water Depth: Average Water Depth: Date:	01-1852 W, NW, Varie 22 42 Not Reported 01/23/1992	AQUIFLOW	55572

GEOCHECK® - PHYSICAL SETTING SOURCE MAP FINDINGS

Map ID
 Direction
 Distance
 Elevation

Database EDR ID Number

G29	Site ID:	01-0782		
SW	Groundwater Flow:	E	AQUIFLOW	69306
1/2 - 1 Mile	Shallow Water Depth:	12.5'		
Lower	Deep Water Depth:	18.00		
	Average Water Depth:	Not Reported		
	Date:	02/28/1990		

G30	Site ID:	01-0639		
SW	Groundwater Flow:	NE	AQUIFLOW	69227
1/2 - 1 Mile	Shallow Water Depth:	6.0'		
Lower	Deep Water Depth:	6.6'		
	Average Water Depth:	Not Reported		
	Date:	01/29/1992		

GEOCHECK® - PHYSICAL SETTING SOURCE MAP FINDINGS RADON

AREA RADON INFORMATION

State Database: CA Radon

Radon Test Results

Zipcode	Num Tests	> 4 pCi/L
94541	16	0

Federal EPA Radon Zone for ALAMEDA County: 2

- Note: Zone 1 indoor average level > 4 pCi/L.
 : Zone 2 indoor average level \geq 2 pCi/L and \leq 4 pCi/L.
 : Zone 3 indoor average level < 2 pCi/L.

Federal Area Radon Information for Zip Code: 94541

Number of sites tested: 3

Area	Average Activity	% <4 pCi/L	% 4-20 pCi/L	% >20 pCi/L
Living Area - 1st Floor	1.033 pCi/L	100%	0%	0%
Living Area - 2nd Floor	Not Reported	Not Reported	Not Reported	Not Reported
Basement	Not Reported	Not Reported	Not Reported	Not Reported

PHYSICAL SETTING SOURCE RECORDS SEARCHED

TOPOGRAPHIC INFORMATION

USGS 7.5' Digital Elevation Model (DEM)

Source: United States Geologic Survey

EDR acquired the USGS 7.5' Digital Elevation Model in 2002 and updated it in 2006. The 7.5 minute DEM corresponds to the USGS 1:24,000- and 1:25,000-scale topographic quadrangle maps. The DEM provides elevation data with consistent elevation units and projection.

Scanned Digital USGS 7.5' Topographic Map (DRG)

Source: United States Geologic Survey

A digital raster graphic (DRG) is a scanned image of a U.S. Geological Survey topographic map. The map images are made by scanning published paper maps on high-resolution scanners. The raster image is georeferenced and fit to the Universal Transverse Mercator (UTM) projection.

HYDROLOGIC INFORMATION

Flood Zone Data: This data, available in select counties across the country, was obtained by EDR in 2003 & 2011 from the Federal Emergency Management Agency (FEMA). Data depicts 100-year and 500-year flood zones as defined by FEMA.

NWI: National Wetlands Inventory. This data, available in select counties across the country, was obtained by EDR in 2002, 2005 and 2010 from the U.S. Fish and Wildlife Service.

HYDROGEOLOGIC INFORMATION

AQUIFLOW^R Information System

Source: EDR proprietary database of groundwater flow information

EDR has developed the AQUIFLOW Information System (AIS) to provide data on the general direction of groundwater flow at specific points. EDR has reviewed reports submitted to regulatory authorities at select sites and has extracted the date of the report, hydrogeologically determined groundwater flow direction and depth to water table information.

GEOLOGIC INFORMATION

Geologic Age and Rock Stratigraphic Unit

Source: P.G. Schruben, R.E. Arndt and W.J. Bawiec, Geology of the Conterminous U.S. at 1:2,500,000 Scale - A digital representation of the 1974 P.B. King and H.M. Beikman Map, USGS Digital Data Series DDS - 11 (1994).

STATSGO: State Soil Geographic Database

Source: Department of Agriculture, Natural Resources Conservation Services

The U.S. Department of Agriculture's (USDA) Natural Resources Conservation Service (NRCS) leads the national Conservation Soil Survey (NCSS) and is responsible for collecting, storing, maintaining and distributing soil survey information for privately owned lands in the United States. A soil map in a soil survey is a representation of soil patterns in a landscape. Soil maps for STATSGO are compiled by generalizing more detailed (SSURGO) soil survey maps.

SSURGO: Soil Survey Geographic Database

Source: Department of Agriculture, Natural Resources Conservation Services (NRCS)

Telephone: 800-672-5559

SSURGO is the most detailed level of mapping done by the Natural Resources Conservation Services, mapping scales generally range from 1:12,000 to 1:63,360. Field mapping methods using national standards are used to construct the soil maps in the Soil Survey Geographic (SSURGO) database. SSURGO digitizing duplicates the original soil survey maps. This level of mapping is designed for use by landowners, townships and county natural resource planning and management.

PHYSICAL SETTING SOURCE RECORDS SEARCHED

LOCAL / REGIONAL WATER AGENCY RECORDS

FEDERAL WATER WELLS

PWS: Public Water Systems

Source: EPA/Office of Drinking Water

Telephone: 202-564-3750

Public Water System data from the Federal Reporting Data System. A PWS is any water system which provides water to at least 25 people for at least 60 days annually. PWSs provide water from wells, rivers and other sources.

PWS ENF: Public Water Systems Violation and Enforcement Data

Source: EPA/Office of Drinking Water

Telephone: 202-564-3750

Violation and Enforcement data for Public Water Systems from the Safe Drinking Water Information System (SDWIS) after August 1995. Prior to August 1995, the data came from the Federal Reporting Data System (FRDS).

USGS Water Wells: USGS National Water Inventory System (NWIS)

This database contains descriptive information on sites where the USGS collects or has collected data on surface water and/or groundwater. The groundwater data includes information on wells, springs, and other sources of groundwater.

STATE RECORDS

Water Well Database

Source: Department of Water Resources

Telephone: 916-651-9648

California Drinking Water Quality Database

Source: Department of Public Health

Telephone: 916-324-2319

The database includes all drinking water compliance and special studies monitoring for the state of California since 1984. It consists of over 3,200,000 individual analyses along with well and water system information.

OTHER STATE DATABASE INFORMATION

California Oil and Gas Well Locations

Source: Department of Conservation

Telephone: 916-323-1779

Oil and Gas well locations in the state.

RADON

State Database: CA Radon

Source: Department of Health Services

Telephone: 916-324-2208

Radon Database for California

Area Radon Information

Source: USGS

Telephone: 703-356-4020

The National Radon Database has been developed by the U.S. Environmental Protection Agency (USEPA) and is a compilation of the EPA/State Residential Radon Survey and the National Residential Radon Survey. The study covers the years 1986 - 1992. Where necessary data has been supplemented by information collected at private sources such as universities and research institutions.

EPA Radon Zones

Source: EPA

Telephone: 703-356-4020

Sections 307 & 309 of IRAA directed EPA to list and identify areas of U.S. with the potential for elevated indoor radon levels.

PHYSICAL SETTING SOURCE RECORDS SEARCHED

OTHER

Airport Landing Facilities: Private and public use landing facilities
Source: Federal Aviation Administration, 800-457-6656

Epicenters: World earthquake epicenters, Richter 5 or greater
Source: Department of Commerce, National Oceanic and Atmospheric Administration

California Earthquake Fault Lines: The fault lines displayed on EDR's Topographic map are digitized quaternary fault lines, prepared in 1975 by the United State Geological Survey. Additional information (also from 1975) regarding activity at specific fault lines comes from California's Preliminary Fault Activity Map prepared by the California Division of Mines and Geology.

STREET AND ADDRESS INFORMATION

© 2010 Tele Atlas North America, Inc. All rights reserved. This material is proprietary and the subject of copyright protection and other intellectual property rights owned by or licensed to Tele Atlas North America, Inc. The use of this material is subject to the terms of a license agreement. You will be held liable for any unauthorized copying or disclosure of this material.

APPENDIX G

RESUMES OF ENVIRONMENTAL PROFESSIONALS

CHRISTOPHER J. BALDASSARI

Senior Geologist

Mr. Baldassari is a geologist with 12 years of experience in the environmental industry. During this time, Mr. Baldassari has served as a project manager and technical consultant for numerous site characterization investigations, remedial action projects, and site assessments. His experiences include: (1) conducting Phase I and Phase II site assessments and investigations; (2) planning, implementing and managing sampling and analysis programs; (3) designing, evaluating, and implementing remedial alternatives; and (4) remedial action planning and reporting. He has had extensive field experience including utilization of cone penetrometer testing (CPT), membrane-interface probes (MIP), air rotary and hollow stem auger drilling, and various direct push and HydroPunch™ drilling, sampling, and injection methods including in-situ chemical oxidation (ISCO) and hydrogen-enrichment materials. He also has extensive field experience in well installation and development, soil excavation, and soil, water, and soil vapor sampling.

EDUCATION

M.S. Applied Geosciences, Hydrogeology, San Francisco State University, California, 2006

Postgraduate Studies, Physical Geography, San Francisco State University, California, 1997-1998

Continuing education courses:

National Ground Water Association, Advanced Techniques for Evaluation and Quantifying Natural Attenuation

Zweig White & Associates, Turning Technical People into Project Managers

HEALTH AND SAFETY TRAINING

Health and Safety training courses following EPA and OSHA requirements (40-hour)
8-hour Supervisory

EXPERIENCE

Jun. 2006 – Present: PES Environmental, Inc., Novato, California

Jun. 2004 – Dec 2005: Pacific Geoscience, San Anselmo, California

Nov. 2000 – June 2004: City of San Rafael, Associate Planner, San Rafael, California

Mar. 2000 – Nov. 2000: City of San Leandro, Senior Engineering Aide, San Leandro, California

Jun. 1997 – Mar. 2000: U.S. Environmental Protection Agency, Environmental Protection Specialist, California

Christopher J. Baldassari

Page 2 of 3

REPRESENTATIVE PROJECTS

Dry-Cleaning Facility, Milpitas, California – Project geologist and reporting co-author responsible for conducting site investigation, well installation, hydrologic study, in-situ chemical oxidation and soil vapor extraction pilot study activities and quarterly monitoring reports. Additionally, to evaluate the extent of the groundwater plume, Membrane Interface Probe (MIP) and Cone Penetrometer Testing (CPT) investigations were completed on-Site and in downgradient City streets. Mr. Baldassari also implemented an in-situ pilot testing program utilizing sodium persulfate. Former facility has subsequently been redeveloped during RWQCB-directed investigation and remediation activities. Client: Confidential Investment Trust

Petroleum Hydrocarbon Site Investigation and Remediation Program, Salt Lake City, Utah - Project manager for conducting an investigation and remediation of hydrocarbon contamination from former USTs. Project tasks included soil and groundwater investigations, health risk assessment, soil excavation plan design, and implementation. Remediation included excavation of approximately 1,000 cubic yards of soil. Regulatory NFA letter is anticipated. Client: SkanlanKemperBard

Dry Cleaning Facilities, Hayward and Berkeley, California – Field geologist participating in the investigation and reporting of groundwater and soil contaminated by chlorinated compounds. Groundwater/soil samples collected to characterize lithology and extent of contamination at the site. Implemented in-situ pilot testing of hydrogen-enriched materials. Clients: Confidential

Former Solvent Recycling Facility, Emeryville, California – Project geologist and report co-author for investigation of subsurface conditions at former solvent recycling facility undergoing DTSC-directed corrective action. Client: Confidential

Geochemical Evaluation of Municipal Drinking Water Supply, Sebastopol, California – Field oversight of hydrogeologic and geochemical sampling investigations of the presence of naturally occurring arsenic and low-level VOC contamination in groundwater extracted from deep wells screened within the Wilson Grove Formation in the highlands area west of the Santa Rosa Plain. Prepared MS Access database and performed data evaluation for AB610 Water Supply Assessment for proposed development area. Client: City of Sebastopol

Landfill Assessment, Newark, California – Field geologist and report co-author responsible for investigation, assessment, and reporting activities related to groundwater impacts at an inactive landfill with regard to generation and migration of leachate and methane, and on future development. Client: Sobrato

Soils Assessment, Richmond, California – Field geologist and report co-author responsible for investigation, assessment, and reporting activities characterizing pre-construction soil conditions at a site with PCBs in soils. Client: Richmond Community Redevelopment Agency

Christopher J. Baldassari

Page 3 of 3

Underground Storage Tank, City of Santa Rosa, California – Under RWQCB CAO oversight, investigated and assessed the extent of soil and groundwater contamination associated with a former gasoline UST. Installed a well network to monitor conditions at the site, which indicated that groundwater was contaminated from multiple PRPs. Client: City of Santa Rosa

Site Investigations – California, Colorado, and Utah: Conducted Phase I ESAs and Phase II Subsurface Investigations at over 30 commercial properties. These properties included retail/commercial shopping centers, high-rise office buildings, agricultural, and multi-family residential sites. Tasks completed include historical property and surrounding site use research, site and offsite inspections, review of other consultants' reports, regulatory agency file reviews, assessment of hazardous materials/hazardous waste handling practices, interviews, soil, soil gas, and groundwater sampling, and reporting. Environmental issues discovered at some of these sites included onsite chlorinated solvent contamination from dry-cleaning facilities or other industrial processes, petroleum hydrocarbon contamination from fueling facilities, residual pesticides in soil, and groundwater contamination resulting from offsite sources. Clients: Confidential Real Estate Investment Trusts and Developers

Lead, Zinc, VOC, and Petroleum Hydrocarbon Contamination in Soil, Oakland, California – Field geologist and task manager for site investigation and remediation activities to remove soil affected with lead, zinc, petroleum hydrocarbons, and VOCs at an active metal-working facility. Client: Confidential

Wood Mill Investigation, Sacramento, California – Field geologist and report co-author for groundwater and soil investigation at an active wood mill as part of pre-acquisition and due-diligence activities. Investigations included geophysical surveys using electromagnetic and ground penetrating radar. The investigation indicated that petroleum hydrocarbon- and VOC-affected soil and groundwater was present at the site, as well as an undocumented landfill. Up to seven distinct groundwater plumes were identified on the 30-acre property. Client: Signature Properties

Evaluation, Management, and Corrective Action Program, Municipal Landfill, Petaluma, California – Field geologist participating in the characterization of lateral and vertical extents of landfill leachate migration within alluvial and sedimentary rock aquifers. Tasks performed included: (1) collected and evaluated hydrogeologic test data from Site well network, (2) prepared lithologic logs of borings and cross-sections; (3) provided field oversight and management of soil and groundwater sampling; and (4) conducted quarterly surface water and groundwater reporting. Client: Sonoma County Department of Public Works

MEMBERSHIPS

National Ground Water Association

KYLE S. FLORY, P.G.

Principal Geologist

Mr. Flory has more than 27 years professional experience managing and performing technical studies in the fields of geology, hydrogeology, and environmental engineering. Mr. Flory has extensive experience in all phases of investigation, remediation, management, and closure of hazardous waste sites. Mr. Flory has conducted environmental work on aero-space manufacturing facilities, operating airports, nursery facilities, former shipyard manufacturing facilities, former solvent recycling facilities, pulp mills, wood mill sites, hazardous waste landfills, hazardous waste incinerator facilities, decommissioned oil refineries, oil drilling sites, dry-cleaning facilities, pesticide and chemical manufacturing plants, government research and development laboratories, freeze-drying facilities, wood treatment facilities, and leaking underground fuel storage tank sites.

Mr. Flory has evaluated field data to determine geologic and hydrogeologic characteristics of the vadose and saturated zones, defined the extent of contamination in the subsurface, determined contaminant volumes in the subsurface, conducted feasibility studies for remedial alternatives, performed cost-analysis to determine cost-effective remedial options in conjunction with redevelopment plans, assessment and evaluation of monitored natural attenuation parameters, developed health risk-based closure plans, designed and supervised the installation of remediation systems, supervised ongoing remediation activities, and monitored remediation progress through the life of each project. Through the application of his expertise in these areas, Mr. Flory has supported the investigation, remediation and closure of many sites across the country that have been impacted with a wide variety of contaminants. Mr. Flory has also provided technical support in litigation cases.

Mr. Flory is experienced in a wide variety of drilling techniques, direct-push sampling technologies, soil and sediment sampling, groundwater monitoring and extraction well design and installation, groundwater sampling, evaluating soil and groundwater analytical results, aquifer testing and analysis, soil vapor extraction well installation, vapor extraction testing and analysis, groundwater sparge testing and analysis. Mr. Flory has also performed vapor intrusion analysis, conducted indoor air sampling, health risk assessments, developing risk-based target soil and groundwater cleanup levels, regulatory negotiations, litigation support, establishing terms of sale contracts, developing the amount of escrow hold-back accounts, client relations, and project management.

EDUCATION

B.S., Geology, 1984, University of Missouri-Columbia

EXPERIENCE

1996 - Present:	PES Environmental, Inc., Novato, California
1990 - 1996:	Philip Environmental, Emeryville, California
1990 - 1990:	EMCON Associates, San Jose, California
1985 - 1988:	Woodward-Clyde Consultants, St. Louis, Missouri
1985 - 1985:	Exploration Logging Co., Houston, Texas

Kyle S. Flory
Page 2 of 7

REGISTRATION

Professional Geologist - California

REPRESENTATIVE PROJECTS

Dry-Cleaning Facilities in California, Delaware, Illinois, Maryland, North Carolina, New Jersey, New Mexico, Oregon, Pennsylvania, South Carolina, Virginia, Washington, Washington D.C., and Wisconsin – Managed and supervised numerous subsurface investigations at approximately 75 dry-cleaning facilities. Initial investigations were conducted on behalf of potential buyer of shopping centers as part of due diligence. Investigations established baseline conditions at the time of the property transfer and allowed buyer to receive indemnity from seller or fund remediation and monitoring through escrow hold-back accounts. Also assisted other environmental consultants develop and implement subsurface investigations and remedial strategies. Developed and implemented remedial plans for cleanup of numerous dry-cleaning facilities. Clients: Confidential Real Estate Investment Trusts and Property Owners

San Francisco International Airport – Provided technical consulting, litigation support and conducted technical settlement negotiations on behalf of the City and County of San Francisco regarding contaminated soil and groundwater encountered during development of the San Francisco International Airport and future costs associated with handling and managing contaminated soil and groundwater. The process included conducting detailed analysis of historical and current operations at SFIA (i.e., number of tenants at a particular location, types of operations, length of operations, leases with SFIA and agreements with other tenants, types and nature of contaminants encountered, groundwater flow direction, underground utility corridors, etc.). Based on the review of the available information, past costs incurred and future costs expected to be incurred by SFIA were allocated to current and former tenants in accordance with the unique set of circumstances associated with each discrete development project. The results of the findings were presented to current and former tenants as technical basis for damage claim. Clients: Morrison & Foerster LLP and City and County of San Francisco

Former Shipyard Operations Facilities, California – Conducted supplemental subsurface investigations to evaluate extent and volume of chemically-affected soil. Developed cleanup strategy and approach for cleanup of lead- and petroleum hydrocarbon-affected soil. Managed remediation of site through case closure. Remediation included excavation and relocation of 5,000 cubic yards of lead-affected soil beneath public roadway, excavation and bioremediation of 7,400 cubic yards of petroleum hydrocarbon-affected soil and groundwater monitoring. Case was closed by DTSC and the property was redeveloped. Clients: Confidential Developer and City of Richmond Redevelopment Agency

Kyle S. Flory

Page 3 of 7

Former Solvent Recycling Facility, California – Managed and supervised Remedial Investigation, Interim Remedial Action and Remedial Action Plan development and implementation under RWQCB Cleanup Order at former solvent recycling facility in San Jose, California. RI work scope included soil gas sampling, soil sampling, groundwater monitoring well installations and sampling, monitored natural attenuation parameter evaluation and reporting. IRA work scope included on and off site groundwater monitoring well installations and sampling, geophysical survey, underground utilities survey, UST removals, monitored natural attenuation parameter evaluation and reporting. Developed and prepared an NCP-compliant Remedial Action Plan including health risk assessment, vadose zone fate and transport modeling, groundwater fate and transport modeling, evaluation of natural attenuation data, development of target soil and groundwater cleanup goals, feasibility study, and development of proposed remedy. Remedial Action Plan was accepted by the community and the RWQCB. Implemented the remedy which included source removal and monitored natural attenuation with periodic injection of hydrogen enrichment material at downgradient locations. Client: Confidential

Nursery Facilities, California – Conducted historical review and supplemental subsurface investigations to investigate pesticide-, lead-, and petroleum hydrocarbon-affected soil and groundwater. Investigation included multi-depth discrete groundwater sampling, geophysical surveys for former fuel sources of boilers, soil sampling within greenhouses and exterior areas, and groundwater monitoring well installation and sampling. The investigation indicated that VOC-affected groundwater had affected multiple water-bearing zones beneath the site and the VOCs had originated at an off-site location(s). Developed cleanup strategy and approach for cleanup of pesticide-, lead-, and petroleum hydrocarbon-affected soil and groundwater. Prepared NCP-compliant Remedial Action Plan and participated in extensive community outreach program as part of remedial planning process. Remediation plan includes excavation and off-site disposal of pesticide-, lead-, and petroleum hydrocarbon-affected soil and groundwater monitoring. Clients: Eden Housing, Inc. and Community Housing Development Corporation of North Richmond

Pulp Mill, California – Developed Areas of Interest on large pulp mill in Humboldt County. Pulp mill is located in sensitive environment with Humboldt Bay immediately east and the Pacific Ocean to the immediate west. Investigations included cone-penetrometer testing, soil gas sampling and analysis, soil and groundwater sampling, and installation, development and sampling of multi-depth groundwater monitoring wells. Analysis of geochemical parameters was conducted to establish boundaries of freshwater-seawater intrusion and levels of background metals dissolved in groundwater. Pulp mill was sold and additional actions are pending. Client: Evergreen Pulp, Inc.

Wood Mill, California – Conducted historical research for property developer as part of environmental due diligence. Results of Phase I ESA resulted in subsurface investigations designed to investigate soil and groundwater conditions related to current or historical operations. Investigations included soil and groundwater sampling, geophysical surveys using

Kyle S. Flory

Page 4 of 7

electromagnetic and ground penetrating radar and asbestos/lead-based paint sampling. The investigation indicated that petroleum hydrocarbon- and VOC-affected soil and groundwater is present at the site. Up to seven distinct groundwater plumes were identified on the 30-acre property. Project is on hold pending recovery of real estate market. Client: Signature Properties

Former Food Drying Facility, California – Managed and supervised Remedial Action Plan development and implementation under RWQCB SLIC Program, and provided litigation support for cost recovery at former food drying facility in Palo Alto, California. Remedial Action Plan was developed based on RI work conducted by others. Developed and prepared an NCP-compliant Remedial Action Plan including health risk assessment, vadose zone fate and transport modeling, development of target soil cleanup goals for TCE, feasibility study, and development of proposed remedy. Remedial Action Plan was accepted by the community and the RWQCB. Implemented the remedy which included source removal from interior locations through slot trenching down to 20 feet below grade. RWQCB granted no further action status for the case on the basis of the remediation results. Client: Confidential

Remediation of Dry-Cleaning Facilities in California – Developed and implemented remedial plans for cleanup of numerous dry-cleaning facilities. Developed risk-based target soil cleanup levels and negotiated acceptance of target levels with regulatory agencies. Soil remediation was conducted via selective soil removal or soil vapor extraction. Soil excavation consisted of removal of 25 to 60 in-place cubic yards of soil and confirmation sampling. Vapor extraction was conducted using one vapor extraction well to ten soil vapor extraction wells depending on site conditions. Case closure was achieved at all dry cleaning facilities following confirmation soil sampling or on the basis of vapor extraction system performance. Clients: Confidential Real Estate Investment Trusts and Property Owners

Hazardous Liquid Waste Incinerator, Michigan - Performed as onsite geologist and onsite manager for a \$2.5 million field investigation and subsequent RI/FS at a liquid waste incineration plant site in Michigan. The site was number one on the Environmental Protection Agency (EPA) National Priority List. The field work consisted of drilling and sampling 175 soil borings, 40 of which were completed as groundwater monitoring wells; well development, soil gas survey, residential well sampling, geophysics, supervision of eight field personnel, coordination of drilling and sampling operations, preparation of reports and posters for presentations, and representing the company to the EPA, MDNR, and PRP's on a daily basis. Mr. Flory was onsite for 1.5 years. Client: Berlin & Farro Trust Fund

Aerospace Manufacturing Plant Closure Program, California - Managed and supervised regulatory mandated investigation and remediation at an aerospace manufacturing facility in Southern California with light and dense nonaqueous phase liquid contamination. Activities included preparing work plans for all phases of field work, performing an extensive soil gas survey, installing and monitoring multi-level semi-permanent soil gas probes, supervising quarterly groundwater monitoring events, designing and installing a dual-completion vapor

Kyle S. Flory

Page 5 of 7

extraction wells, designing and installing a vapor extraction system for chlorinated hydrocarbons, managing remediation of vadose zone; supervising sump, clarifier, and underground fuel storage tank removals; managing hazardous and non-hazardous waste disposal, managing subcontractors, reducing data, preparing investigation and closure reports, agency negotiation and project management. Client: Confidential

Oil Field Closure, Redondo Beach, California - Managed and supervised a decommissioned oil drilling site, a pipeline run, and a crude oil processing tank farm in Southern California. Field activities consisted of conducting subsurface investigations to determine extent of hydrocarbon impacted soil and groundwater plumes, drilling in Level B protection to define formaldehyde impact to soil, supervising soil excavation activities, performing confirmation soil sampling, reducing data, preparing investigative reports, and regulatory negotiation and project management. Client: Triton Oil & Gas Corp.

Closure of Hydrocarbon Contaminated Wetlands, California - Managed and supervised a remedial investigation to determine type and extent of hydrocarbon contamination to approximately 43,000 cubic yards of fill. Fill was dumped on a wetland area under Army Corps. of Engineers jurisdiction in Northern California. Through extensive sampling and gas chromatography analysis, asphalt was determined to be the source of the hydrocarbons in the fill. Case was closed by the regulatory oversight agency. Client: City of Fairfield

RCRA Permitting Investigation, California - Performed RCRA permitting investigation for expanding Class I landfill in California. Supervised drilling and sampling of approximately 50 soil boreholes, monitoring wells, and vibrating wire piezometers. Also supervised downhole geophysics including spontaneous potential log, e-log, resistivity, gamma-gamma, caliper log and video log. Also assisted in data reduction for investigation report. Client: Casmalia Landfill

Closure of Medical Research & Development Laboratories, California - Managed and supervised a multi-phase decommissioning and closure of medical R&D laboratories. Closure included permitted hazardous waste management areas, conditionally-authorized acid waste neutralization system, drum crusher, 1,000-gallon diesel fuel UST, three vapor scrubber systems, underground fire containment tank, process, house and portable vacuum systems, burn box lines, x-ray room, chiller water sumps, and sandblaster system. Decommissioning and assessment resulted in leaving approximately 5,000 feet of ductwork in-place. Following successful decommissioning and closure the building was demolished. Client: Varian Medical Systems, Inc.

Closure of USGS Research & Development Laboratories, California - Managed and supervised a multi-phase investigation and subsequent remediation of 200,000 square feet of R&D laboratories. Conducted extensive negotiations with U.S. Federal government. Federal government agreed to compensate client for majority of investigation and all remediation costs. Achieved closure of the facilities through health risk-based closure plan. Worked closely with

Kyle S. Flory
Page 6 of 7

new tenant's environmental consultant in establishing cleanup goals consistent with clients and new tenants goals. Client: WSJ Properties

RI Investigation at Former Aerospace Manufacturing Facility, California – Designed and managed subsurface investigation at former General Dynamics facility. Investigation was conducted following comprehensive Phase I ESA. Subsurface investigation included assessment of soil gas, soil and groundwater. On the basis of the results of the work, several parcels of property were eliminated as suitable for redevelopment and several other parcels were identified as appropriate for redevelopment. Client: Frito-Lay, Inc.

RI Investigation at Former TNT Manufacturing Facility, California – Designed and managed subsurface investigation at former TNT, DNT and DNB manufacturing facility. Investigation was conducted following exhaustive Phase I ESA. Subsurface investigation included assessment of fill material, native soil and underlying groundwater. Work was conducted to evaluate suitability for residential development. Client: Confidential Developer

Multiple Subsurface Investigations, Various States - Developed relationship with a nationwide transportation firm to provide environmental consulting to facilities located across the United States. Activities include multi-phase subsurface investigations to define hydrocarbon impact to soil and groundwater, soil gas surveys to determine volatile organic compound impact to shallow soils, and investigation of soil impacted with virgin motor oil. Client: Penske Truck Leasing Company

Pesticide Investigation, Missouri - Conducted an onsite and offsite subsurface investigation of a pesticide manufacturing plant in Missouri. Field work consisted of drilling and installing groundwater monitoring wells and subsequent monitoring of groundwater quality. Client: Ortho-Chevron

Wood Treatment Plant Remedial Investigations, Illinois and Ohio - Supervised remedial investigations at wood treatment plants in Illinois and Ohio. Supervised drilling and installation of numerous groundwater monitoring wells, and evaluation of onsite extraction of naphthalene to assess potential for onsite product recovery. Client: Confidential

Underground Fuel Storage Tank Removals, Various States - Supervised field activities and prepared closure reports for over 20 underground fuel storage tank removals for national telecommunications firm as part of due diligence for property transfers. The sites were located in various states and cities across New England and the eastern United States. Client: MCI Communications

RI/FS Investigation, Nebraska - Supervised drilling and sampling of numerous groundwater monitoring wells at federal munitions plant in Nebraska during USEPA mandated RI/FS. Groundwater monitoring wells in excess of 180 feet deep were drilled using mud rotary

Kyle S. Flory
Page 7 of 7

drilling techniques. Also conducted extensive groundwater testing at the Superfund site.
Client: Confidential

Remediation Pilot Tests, California - Conducted soil vapor extraction and groundwater sparging pilot tests. Developed testing protocol used in tests, supervised field testing, reduced data generated during pilot testing, and prepared reports presenting results of pilot testing.
Clients: Kilpatrick's Bakery, Penske Truck Leasing Company

SAFETY TRAINING

Health and Safety training courses following EPA and OSHA requirements. Courses included training in physical, chemical, and toxicological properties of hazardous materials; hazard evaluation and control; selection and use of personal protective equipment; sampling and monitoring techniques and equipment; site entrance and decontamination procedures; and safety plan development. Mr. Flory has also completed Supervisor Training and 8-hour Level B Training.

MEMBERSHIPS

National Ground Water Association
Association of Groundwater Scientists and Engineers
Groundwater Resources Association

DISTRIBUTION

**PHASE I ENVIRONMENTAL SITE ASSESSMENT
PARCELS 428-61-61-1 AND 428-61-27
HAYWARD, CALIFORNIA**

AUGUST 6, 2015

COPY NO. _____

		<u>Copy No.</u>
2 Copies	Bay + Area Property Developers 327 Waverly Street Palo Alto, California 94301 Attention: Mr. Blake Peters	1 - 2
2 Copies	PES Job File	3 - 4
1 Copy	Unbound Original	5